



NATURAL
INSPIRATION,
CONTEMPORARY
DESIGN.

DOVE
LA MATERIA
NATURALE
SI TRASFORMA
IN DESIGN
CONTEMPORANEO:
LASCIATI ISPIRARE.

Where natural materials
become contemporary design:
be inspired.

L'EQUILIBRIO TRA NATURA E TECNOLOGIA

A balance between
nature and technology

Con uno stile moderno e sobrio, Flaviker parla ad architetti, designer e fruitori che ricercano un'estetica discreta ma sofisticata, capace di dialogare con l'architettura contemporanea, sia in ambito residenziale che pubblico. Le superfici ceramiche Flaviker interpretano perfettamente il concetto di "Natural Innovation" in quanto le materie naturali ne sono matrice ispirativa, mentre le tecnologie produttive avanzate ne amplificano le performance tecniche, restituendo prodotti che coniugano estetica, realismo e solidità.

With its modern, understated style, Flaviker speaks to architects, designers and end users looking for a discreet yet sophisticated aesthetic suited to contemporary architecture in both residential and public settings.

Flaviker ceramic surfaces embody the concept of "Natural Innovation". Inspired by natural materials, their technical performance is enhanced by advanced production technologies that create products combining beauty, durability and an authentic look.



INDEX

INTERIORS

Stone	Marble
Midi	Supreme Hedonism
Double	Supreme Memories
Rockin'	Supreme Treasure
Blue Savoy	Supreme Evo
Re_tour	Navona
Nordik Stone	

Wood	Contemporary
------	--------------

Four Seasons	Palette
Nordik Wood	Hyper
Cozy	Rebel
Flaviker-Dakota	Chrome
Zen	Art Walls
	Boiserie
	Metal Finishes

OUTDOOR

Midi	Mineral
Double	Camargue
Rockin'	Limoges
Blue Savoy	Hyper
Still No_w	Rebel
Nordik Stone	Four Seasons
Re_Tour	Nordik Wood
Supreme Memories	Cozy
Navona	Flaviker-Dakota
Salento	Hermione
Anima	

TECHNICAL INFO



SUPERFICI INEDITE PER UN NUOVO NATURALISMO

Distinctive surfaces
for a new naturalism

Flaviker offre a progettisti e designer superfici evolute che reinterpretano la bellezza senza tempo dei materiali naturali attraverso l'innovazione tecnologica. Ogni collezione è concepita come un sistema progettuale completo, capace di adattarsi a molteplici destinazioni d'uso grazie a una gamma articolata di formati, finiture e spessori. In perfetto equilibrio tra naturalezza e tecnologia, l'espressione della materia si fonde con la robustezza, l'affidabilità e la sostenibilità dei processi industriali. Flaviker si impegna a sostenere una cultura del progetto che unisce qualità, cura del dettaglio e autenticità dei materiali, con una visione basata su eleganza e innovazione.

Flaviker offers architects and designers advanced surfaces that reinterpret the timeless beauty of natural materials through technological innovation. Each collection is conceived as a complete design system capable of adapting to multiple applications thanks to a wide range of sizes, finishes and thicknesses. In a perfect balance of natural appeal and technology, material expression is combined with the robustness, reliability and sustainability of industrial processes. Flaviker supports a design culture that brings together quality, attention to detail and authentic materials, guided by a vision based on elegance and innovation.

INDEX

INTERIORS

Stone	Marble
Midi	Supreme Hedonism
Double	Supreme Memories
Rockin'	Supreme Treasure
Blue Savoy	Supreme Evo
Re_tour	Navona
Nordik Stone	

Wood	Contemporary
Four Seasons	Palette
Nordik Wood	Hyper
Cozy	Rebel
Flaviker-Dakota	Chrome
Zen	Art Walls
	Boiserie
	Metal Finishes

OUTDOOR

	X20 - 20mm
Midi	Mineral
Double	Camargue
Rockin'	Limoges
Blue Savoy	Hyper
Still No_w	Rebel
Nordik Stone	Four Seasons
Re_Tour	Nordik Wood
Supreme Memories	Cozy
Navona	Flaviker-Dakota
Salento	Hermione
Anima	

TECHNICAL INFO

UN'OFFERTA COMPLETA E ALL'AVANGUARDIA

A complete, cutting-edge range.

Flaviker si distingue anche per la capacità di adattarsi a ogni progetto e destinazione d'uso, dalle architetture residenziali agli edifici più complessi. La gamma di formati, spessori e finiture consente un approccio trasversale e coerente, dove ogni superficie dialoga con le altre in un sistema estetico e funzionale perfettamente integrato. Dalle grandi lastre ai formati tradizionali, dalle soluzioni indoor a quelle outdoor, Flaviker mette a disposizione un catalogo fatto di soluzioni, pensato per dare forma a qualsiasi idea di spazio con precisione, libertà e continuità visiva.

Flaviker's products also stand out for their ability to adapt to any project and use, from residential architecture to more complex buildings. The range of sizes, thicknesses and finishes allows for a coherent, cross-cutting approach, where each surface dialogues with the others within a fully integrated aesthetic and functional system. From large-format porcelain slabs to traditional sizes, from indoor to outdoor applications, Flaviker offers an entire catalogue of solutions designed to give shape to any spatial concept with precision, freedom and visual continuity.



INDEX

INTERIORS

Stone	Marble
Midi	Supreme Hedonism
Double	Supreme Memories
Rockin'	Supreme Treasure
Blue Savoy	Supreme Evo
Re_tour	Navona
Nordik Stone	

Wood	Contemporary
------	--------------

Four Seasons	Palette
Nordik Wood	Hyper
Cozy	Rebel
Flaviker-Dakota	Chrome
Zen	Art Walls
	Boiserie
	Metal Finishes

OUTDOOR

Midi	Mineral
Double	Camargue
Rockin'	Limoges
Blue Savoy	Hyper
Still No_w	Rebel
Nordik Stone	Four Seasons
Re_Tour	Nordik Wood
Supreme Memories	Cozy
Navona	Flaviker-Dakota
Salento	Hermione
Anima	

TECHNICAL INFO

NOI SIAMO ABK GROUP

We are ABK Group

I NOSTRI NUMERI

Our numbers



13.000.000+
sqm

Production capacity



7.000.000+
sqm

Warehouse capacity

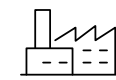

200.000+
sqm

Building area



120
Countries

Countries served



600+

Employees



6.700

Worldwide customers

LE NOSTRE SEDI

Our locations



Fiorano (MO)

Headquarter



Finale Emilia (MO)

Corporate office



Solignano (MO)

Slabs and big sizes production.
7,3 mln sqm production capacity



Milano

Showroom



Fiorano (MO)

Logistic hub



Louvroil (France)

Traditional sizes and outdoor 20mm.
Production and logistics.
5,0 mln sqm production capacity



Affi (VR)

Showroom and
big slabs logistics

INDEX

INTERIORS

Stone	Marble
Midi	Supreme Hedonism
Double	Supreme Memories
Rockin'	Supreme Treasure
Blue Savoy	Supreme Evo
Re_tour	Navona
Nordik Stone	

Wood	Contemporary
Four Seasons	Palette
Nordik Wood	Hyper
Cozy	Rebel
Flaviker-Dakota	Chrome
Zen	Art Walls
	Boiserie
	Metal Finishes

OUTDOOR

Midi	Mineral
Double	Camargue
Rockin'	Limoges
Blue Savoy	Hyper
Still No_w	Rebel
Nordik Stone	Four Seasons
Re_Tour	Nordik Wood
Supreme Memories	Cozy
Navona	Flaviker-Dakota
Salento	Hermione
Anima	

TECHNICAL INFO

ABK Group nasce nel 1992 e, da oltre trent'anni, rappresenta l'eccellenza delle superfici ceramiche Made in Italy nel panorama internazionale. La costante tensione verso nuovi linguaggi espressivi e la ricerca di tecnologie produttive sempre all'avanguardia, valorizzano ogni fase del processo creativo e industriale. Ad oggi il gruppo, conta diverse unità produttive e logistiche dislocate nella provincia di Modena, a cui, dal 2021 si sono aggiunti lo stabilimento e il magazzino di Louvroil in Francia.

Founded in 1992, ABK Group has represented the excellence of Italian-made ceramic surfaces on the international stage for over thirty years. Its constant pursuit of new forms of expression and cutting-edge production technologies adds value at every stage of the creative and industrial process. Today the group has several production and logistics units located in the province of Modena, along with the facility and warehouse in Louvroil, France that were opened in 2021.

SOSTENIBILITÀ IN ABK GROUP

Sustainability in ABK Group

Per ABK GROUP, la sostenibilità non è un ideale astratto, ma una sfida ampia e complessa che richiede un impegno costante. La transizione verso un modello di sviluppo responsabile è un obiettivo che richiede un'evoluzione delle proprie procedure, tecnologie e processi gestionali. Un percorso fatto di azioni concrete che trova forma compiuta nel nostro bilancio di Sostenibilità.

For ABK Group, sustainability is not an abstract ideal but a broad and complex challenge that requires unflagging commitment.

The transition to a responsible development model calls for changes in procedures, technologies and management processes. It is a journey made up of concrete actions set out in our Sustainability Report.

AZIONI PRINCIPALI Main Actions

Ecobody

Dal 2014, ABK GROUP ha introdotto gli impasti ECO-BODY, formulati con almeno il 40% di materie prime di alta qualità recuperate da lavorazioni interne ed esterne. Questa soluzione, certificata da Bureau Veritas, consente ai prodotti di contribuire al calcolo dei crediti LEED, integrando il design sostenibile degli edifici in una logica di economia circolare. Consulta l'Elenco degli articoli Eco-Body nell'area download di abk.it

In 2014, ABK GROUP introduced ECO-BODY formulations containing at least 40% high-quality raw materials recovered from internal and external processes. Certified by Bureau Veritas, this solution allows products to contribute to LEED credit calculations, integrating sustainable building design into a circular economy approach. The list of Eco-Body items can be found in the download area of abk.it.

COGENERATORE Cogenerator

Negli ultimi sei anni ABK GROUP ha destinato oltre 40 milioni di euro a nuovi impianti produttivi ad alta efficienza, tecnologie avanzate per il recupero energetico e soluzioni per la gestione responsabile delle risorse. Tra questi, l'impianto di cogenerazione attivo dal 2019 nello stabilimento di Solignano consente di produrre il 95% dell'energia elettrica consumata in sito, grazie a un sistema che recupera il calore residuo e lo reintegra nel ciclo industriale, riducendo sensibilmente i consumi e le emissioni.

Over the last six years, ABK GROUP has invested more than €40 million in highly efficient new production facilities, advanced energy-recovery technologies and solutions for responsible resource management.

One of these is the cogeneration plant operating at the Solignano factory since 2019, which produces 95% of the electricity consumed on site. By recovering residual heat and feeding it back into the industrial cycle, the system significantly reduces energy consumption and emissions.

RIDUZIONE DEI FUMI Reducing flue gas emissions

ABK GROUP ha adottato un sistema che convoglia i fumi all'interno dell'atomizzatore a oltre 600°C, eliminando le sostanze organiche volatili direttamente in linea, con risultati incoraggianti certificati da monitoraggi trimestrali. Si tratta di una soluzione alternativa ai post-combustori, frutto di due anni di ricerca su materiali e componenti a basso impatto, che ha portato alla sostituzione in fase di decorazione digitale delle colle a base solvente con analoghi prodotti a base acqua.

ABK GROUP has adopted a system that channels flue gases into the spray dryer at over 600°C, eliminating volatile organic compounds directly on the line. The system has shown encouraging results, as certified by quarterly monitoring. This alternative to post-combustion systems is the result of two years of research into low-impact materials and components, leading to the replacement of solvent-based glues with water-based products in the digital decoration phase.



See more
Scopri di più



INDEX

INTERIORS

Stone	Marble
Midi	Supreme Hedonism
Double	Supreme Memories
Rockin'	Supreme Treasure
Blue Savoy	Supreme Evo
Re_tour	Navona
Nordik Stone	

Wood	Contemporary
Four Seasons	Palette
Nordik Wood	Hyper
Cozy	Rebel
Flaviker-Dakota	Chrome
Zen	Art Walls
	Boiserie
	Metal Finishes

OUTDOOR

Midi	Mineral
Double	Camargue
Rockin'	Limoges
Blue Savoy	Hyper
Still No_w	Rebel
Nordik Stone	Four Seasons
Re_Tour	Nordik Wood
Supreme Memories	Cozy
Navona	Flaviker-Dakota
Salento	Hermione
Anima	

TECHNICAL INFO

ALPHABETICAL INDEX

Indice Alfabetico

INTERIORS

Art Walls	240	Nordik Stone	92
Blue Savoy	72	Nordik Wood	176
Boiserie	254	Palette	202
Chrome	236	Re_tour	82
Cozy	184	Rebel	226
Double	46	Rockin'	62
Flaviker-Dakota	190	Supreme Evo	142
Four Seasons	166	Supreme Hedonism	104
Hyper	216	Supreme Memories	118
Metal Finishes	258	Supreme Treasure	130
Midi	24	Zen	196
Navona	154		

OUTDOOR

X20 - 20mm	260
------------	-----

TECHNICAL INFO

	286
--	-----

INDEX BY SIZES

Indice per formato

160x320

Hyper	216
Navona	154
Rebel	226
Supreme Evo	142

120x280

Art Walls	240
Blue Savoy	72
Chrome	236
Double	46
Four Seasons	166
Hyper	216
Midi	24
Navona	154
Palette	202
Re_tour	82
Rebel	226
Rockin'	62
Supreme Evo	142
Supreme Hedonism	104
Supreme Memories	118
Supreme Treasure	130

26x200

Cozy	184
Four Seasons	166
Nordik Wood	176

40x170

Flaviker-Dakota	190
-----------------	-----

20x170

Flaviker-Dakota	190
-----------------	-----

80x160

Double	46
--------	----

120x120

Blue Savoy	72
Chrome	236
Double	46
Hyper	216
Midi	24
Navona	154
Palette	202
Re_tour	82
Rebel	226
Rockin'	62
Supreme Evo	142
Supreme Hedonism	104
Supreme Memories	118
Supreme Treasure	130

60x120

Art Walls	240
Blue Savoy	72
Boiserie	254
Chrome	236
Double	46
Hyper	216
Midi	24
Navona	154
Nordik Stone	92
Palette	202
Re_tour	82
Rebel	226
Rockin'	62
Supreme Evo	142
Supreme Hedonism	104
Supreme Memories	118
Supreme Treasure	130

30x120

Flaviker-Dakota	190
Four Seasons	166
Cozy	184
Flaviker-Dakota	190
Four Seasons	166
Nordik Wood	176
Palette	202
Rockin'	62
Zen	196

5x120

Four Seasons	166
Palette	202

90x90

Re_tour	82
---------	----

80x80

Double	46
Hyper	216
Midi	24
Navona	154
Rebel	226

20x80

Flaviker-Dakota	190
-----------------	-----

60x60

Blue Savoy	72
Hyper	216
Midi	24
Navona	154
Nordik Stone	92
Nordik Wood	176
Palette	202
Re_tour	82
Rebel	226
Rockin'	62

30x60

Blue Savoy	72
Hyper	216
Navona	154
Rebel	226

10x60

Four Seasons	166
Nordik Wood	176
Palette	202

30x30

Palette	202
---------	-----

INDEX

INTERIORS

Stone	Marble
Midi	Supreme Hedonism
Double	Supreme Memories
Rockin'	Supreme Treasure
Blue Savoy	Supreme Evo
Re_tour	Navona
Nordik Stone	

Wood Contemporary

Four Seasons	Palette
Nordik Wood	Hyper
Cozy	Rebel
Flaviker-Dakota	Chrome
Zen	Art Walls
	Boiserie
	Metal Finishes

OUTDOOR

	X20 - 20mm
Midi	Mineral
Double	Camargue
Rockin'	Limoges
Blue Savoy	Hyper
Still No_w	Rebel
Nordik Stone	Four Seasons
Re_Tour	Nordik Wood
Supreme Memories	Cozy
Navona	Flaviker-Dakota
Salento	Hermione
Anima	

TECHNICAL INFO

--	--

SLABS INDEX

160X320 63"X126"
120X280 48"X110"

STONE



MIDI NATURE ECRU P.24
 120x280 48"x110" NAT

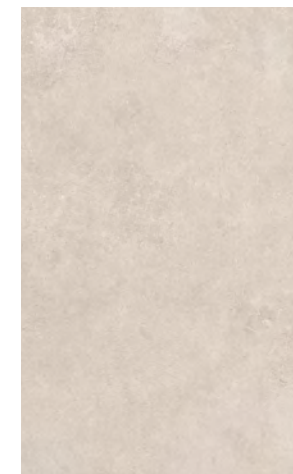

MIDI NATURE POUDRE P.24
 120x280 48"x110" NAT



MIDI NATURE BEIGE P.24
 120x280 48"x110" NAT



MIDI MELANGE ECRU P.24
 120x280 48"x110" NAT



MIDI POINTÉ ECRU P.24
 120x280 48"x110" NAT



MIDI CANNELLÉ ECRU P.24
 120x280 48"x110" NAT



MIDI NATURE BLANC P.24
 120x280 48"x110" NAT

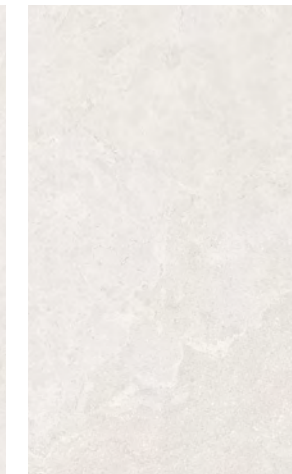

MIDI MELANGE BLANC P.24
 120x280 48"x110" NAT



MIDI MELANGE POUDRE P.24
 120x280 48"x110" NAT



MIDI POINTÉ POUDRE P.24
 120x280 48"x110" NAT



MIDI CANNELLÉ POUDRE P.24
 120x280 48"x110" NAT



MIDI NATURE IVOIRE P.24
 120x280 48"x110" NAT

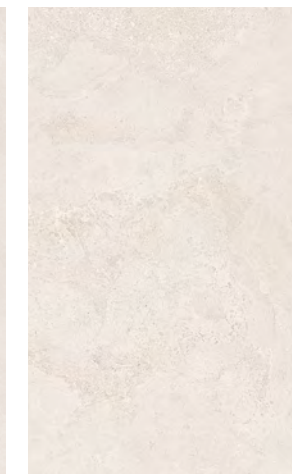

MIDI MELANGE IVOIRE P.24
 120x280 48"x110" NAT



MIDI MELANGE BEIGE P.24
 120x280 48"x110" NAT



MIDI POINTÉ BEIGE P.24
 120x280 48"x110" NAT



MIDI CANNELLÉ BEIGE P.24
 120x280 48"x110" NAT



MIDI NATURE TERRE P.24
 120x280 48"x110" NAT



MIDI MELANGE TERRE P.24
 120x280 48"x110" NAT

INDEX

INTERIORS

Stone	Marble
Midi	Supreme Hedonism
Double	Supreme Memories
Rockin'	Supreme Treasure
Blue Savoy	Supreme Evo
Re_tour	Navona
Nordik Stone	

Wood	Contemporary
Four Seasons	Palette
Nordik Wood	Hyper
Cozy	Rebel
Flaviker-Dakota	Chrome
Zen	Art Walls
	Boiserie
	Metal Finishes

OUTDOOR

Midi	Mineral
Double	Camargue
Rockin'	Limoges
Blue Savoy	Hyper
Still No_w	Rebel
Nordik Stone	Four Seasons
Re_Tour	Nordik Wood
Supreme Memories	Cozy
Navona	Flaviker-Dakota
Salento	Hermione
Anima	

TECHNICAL INFO

Le grandi lastre FLAVIKER sono un archivio perfettamente organizzato di libertà creativa, in grado di soddisfare molteplici esigenze. Le lastre, oltre ad interpretare perfettamente i materiali d'ispirazione (pietra, marmo, legno, metallo, cemento) incarnano tutti i vantaggi del gres porcellanato: resistenza, praticità, performance, igiene e allo stesso tempo offrono maggiore libertà espressiva alla progettazione. Quella di FLAVIKER è un'offerta sempre più vasta e completa che diventa una dichiarazione: "non esistono limiti, ma soluzioni".

FLAVIKER's large slabs form a carefully curated library of creative options capable of meeting a wide variety of needs. As well as faithfully interpreting their source materials (stone, marble, wood, metal and concrete), the slabs offer all the advantages of porcelain stoneware: strength, practicality, high performance and hygiene, while at the same time offering enormous freedom of expression in terms of design. FLAVIKER's ever wider, more complete range of products makes a clear statement: "there are no limits, only solutions".

SLABS INDEX

STONE



DOUBLE PLAIN GREY P.46
120x280 48"x110" NAT

DOUBLE PLAIN WHITE P.46
120x280 48"x110" NAT

DOUBLE PLAIN BEIGE P.46
120x280 48"x110" NAT

DOUBLE PLAIN MINT P.46
120x280 48"x110" NAT



DOUBLE LINEAR GREY P.46
120x280 48"x110" NAT

DOUBLE LINEAR WHITE P.46
120x280 48"x110" NAT | LUX 3D

DOUBLE LINEAR BEIGE P.46
120x280 48"x110" NAT | LUX 3D

DOUBLE LINEAR MINT P.46
120x280 48"x110" NAT



DOUBLE LEVELS GREY P.46
120x280 48"x110" NAT



ROCKIN' DESERT P.62
120x280 48"x110" NAT

BLUE SAVOY MOON P.72
120x280 48"x110" NAT

RE_TOUR IVORY P.82
120x280 48"x110" NAT

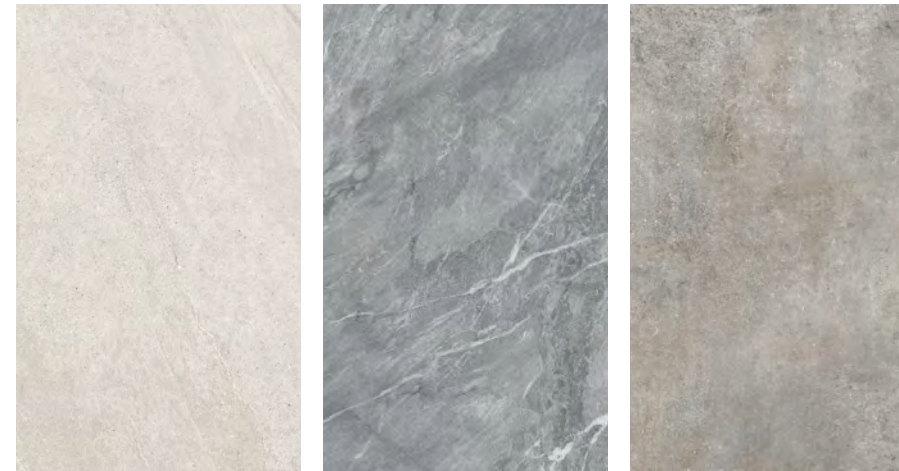

ROCKIN' ICE P.62
120x280 48"x110" NAT

BLUE SAVOY BLUE P.72
120x280 48"x110" NAT

RE_TOUR FOG P.82
120x280 48"x110" NAT



ROCKIN' GREY P.62
120x280 48"x110" NAT

INDEX

INTERIORS

Stone	Marble
Midi	Supreme Hedonism
Double	Supreme Memories
Rockin'	Supreme Treasure
Blue Savoy	Supreme Evo
Re_tour	Navona
Nordik Stone	

Wood	Contemporary
Four Seasons	Palette
Nordik Wood	Hyper
Cozy	Rebel
Flaviker-Dakota	Chrome
Zen	Art Walls
	Boiserie
	Metal Finishes

OUTDOOR

Midi	Mineral
Double	Camargue
Rockin'	Limoges
Blue Savoy	Hyper
Still No_w	Rebel
Nordik Stone	Four Seasons
Re_Tour	Nordik Wood
Supreme Memories	Cozy
Navona	Flaviker-Dakota
Salento	Hermione
Anima	

TECHNICAL INFO

SLABS INDEX

MARBLE

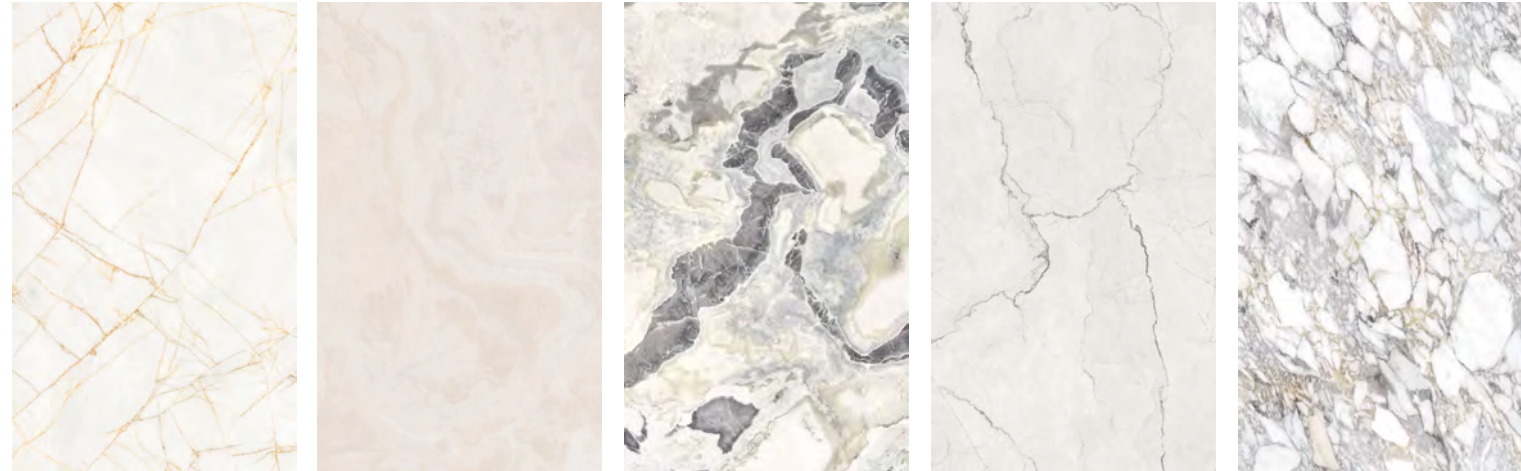

SUPREME HEDONISM GOLDEN SPIDER P.104 120x280 48"x110" LUX 3D | SOFT 3D
 SUPREME HEDONISM PURE ONYX P.104 120x280 48"x110" LUX | SOFT
 SUPREME HEDONISM DOVER WHITE P.104 120x280 48"x110" LUX 3D | SOFT 3D
 SUPREME MEMORIES QUARZITE LUNA P.118 120x280 48"x110" LUX 3D | SOFT 3D
 SUPREME MEMORIES BIANCO VAGLI P.118 120x280 48"x110" LUX 3D | SOFT

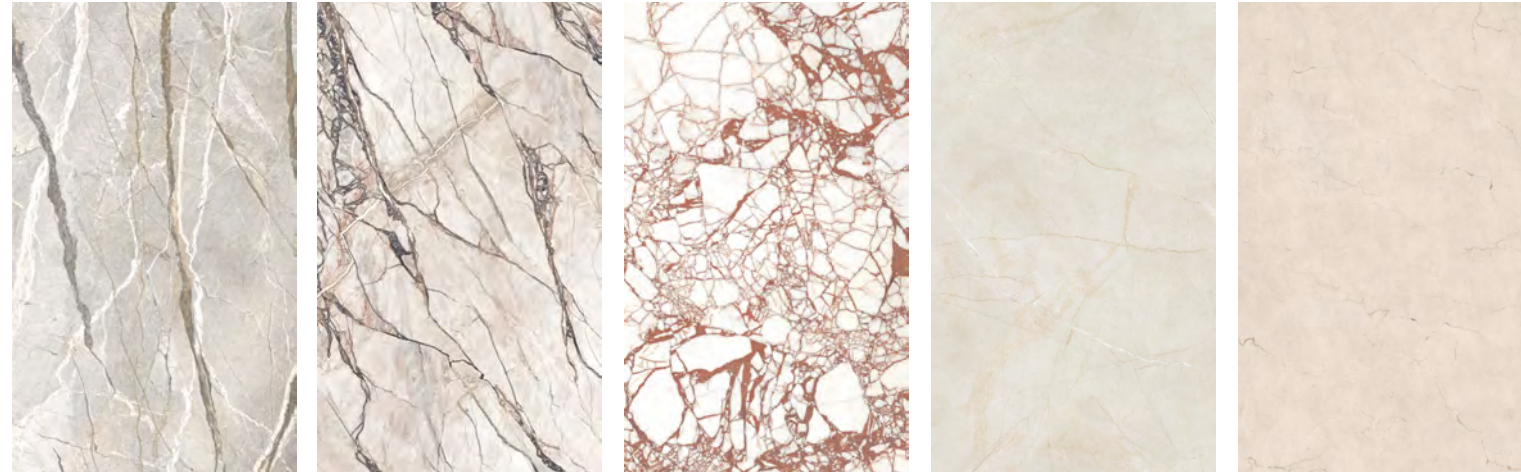

SUPREME HEDONISM SILVER ROOTS P.104 120x280 48"x110" LUX 3D | SOFT 3D
 SUPREME HEDONISM QUARZITE SKY P.104 120x280 48"x110" LUX 3D | SOFT 3D
 SUPREME HEDONISM CALACATTA DANTE P.104 120x280 48"x110" LUX 3D | SOFT 3D
 SUPREME MEMORIES PULPIS IVORY P.118 120x280 48"x110" LUX 3D | NAT
 SUPREME MEMORIES ROSA PERLINO P.118 120x280 48"x110" NAT

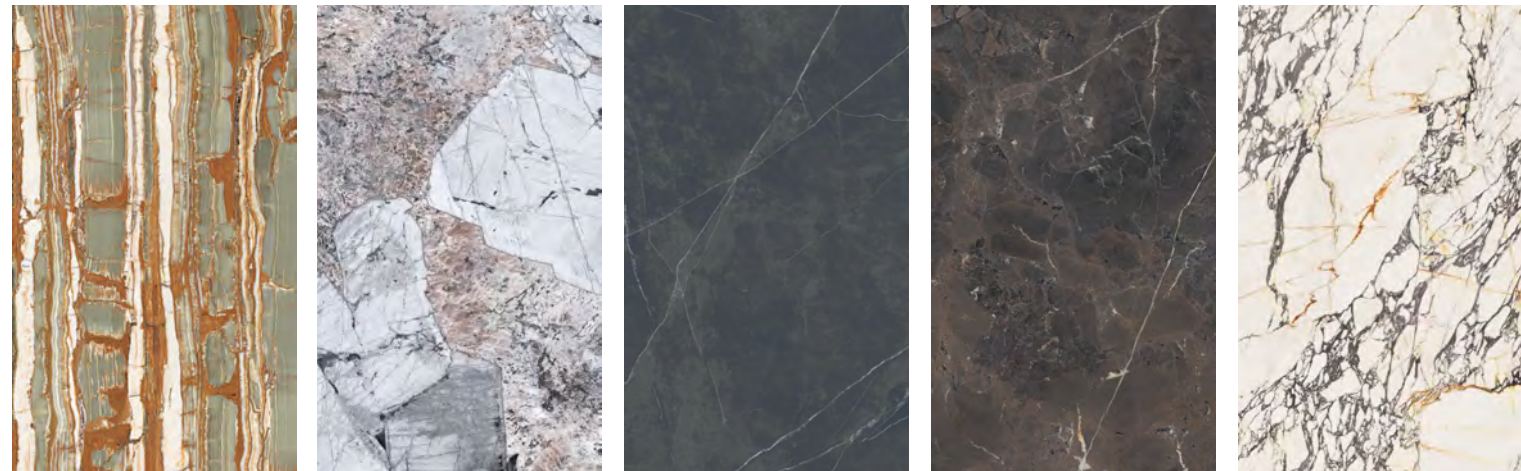

SUPREME HEDONISM ONICE FANTASTICO P.104 120x280 48"x110" LUX 3D
 SUPREME HEDONISM PATAGONIA BLUE P.104 120x280 48"x110" LUX 3D
 SUPREME MEMORIES DARK STONE P.118 120x280 48"x110" NAT
 SUPREME MEMORIES BRECCIA IMPERIALE P.118 120x280 48"x110" LUX 3D | NAT
 SUPREME TREASURE CORCHIA GOLD P.130 120x280 48"x110" LUX | SOFT



SUPREME TREASURE CRISTALLO AMBER P.130 120x280 48"x110" LUX | SOFT
 SUPREME TREASURE LUMINOUS EVEROSE P.130 120x280 48"x110" LUX | SOFT
 SUPREME EVO PURE STATUARIO P.142 160x320 63"x126" LUX 120x280 48"x110" LUX
 SUPREME EVO STATUARIO SUPERIOR P.142 160x320 63"x126" SOFT 120x280 48"x110" LUX | SOFT
 NAVONA BONE VEIN P.154 120x280 48"x110" NAT

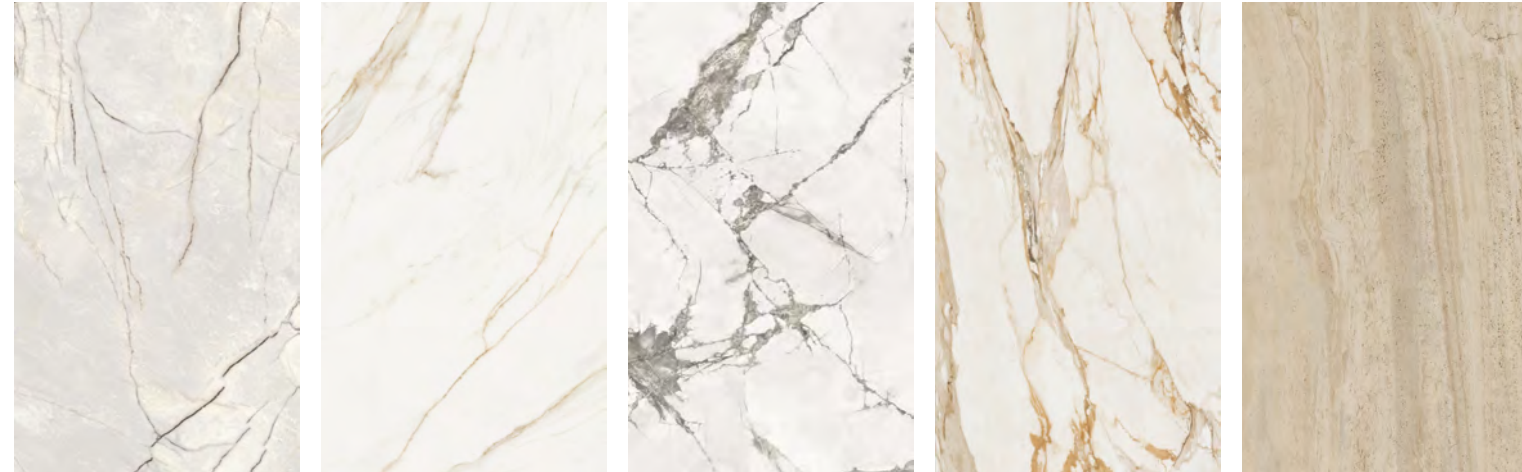

SUPREME TREASURE GREYLAC PLATINUM P.130 120x280 48"x110" LUX | SOFT 3D
 SUPREME EVO CALACATTA EXTRA P.142 160x320 63"x126" LUX | SOFT 120x280 48"x110" LUX
 SUPREME EVO INVISIBLE SELECT P.142 120x280 48"x110" LUX
 SUPREME EVO ANTIQUE WHITE P.142 160x320 63"x126" LUX | SOFT 120x280 48"x110" LUX | SOFT
 NAVONA HONEY VEIN P.154 120x280 48"x110" NAT

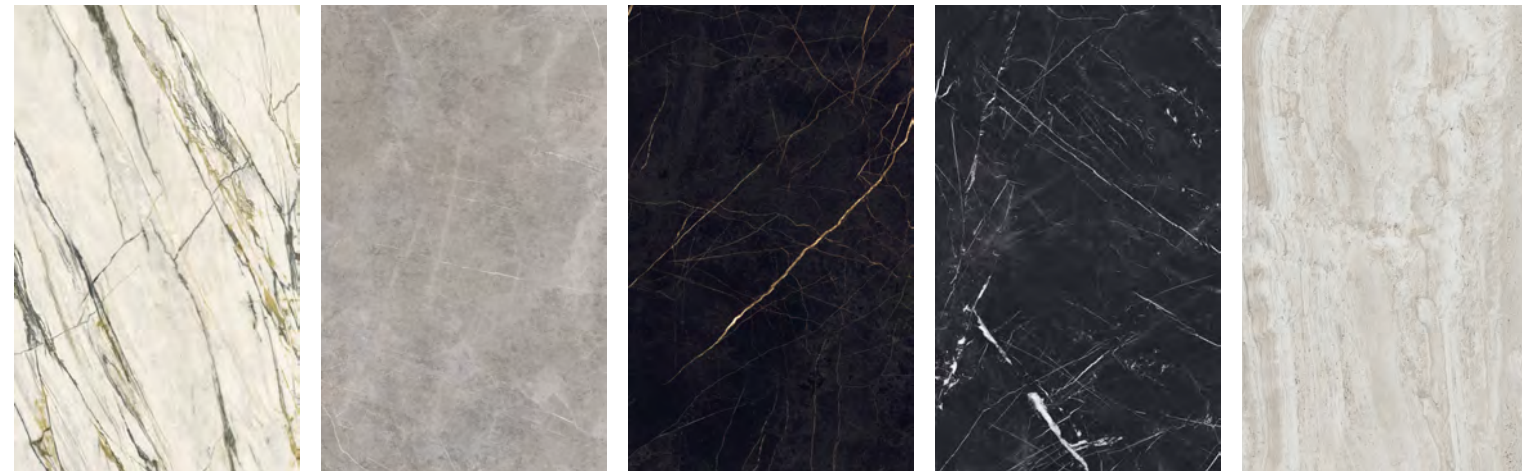

SUPREME TREASURE CALACATTA EMERALD P.130 120x280 48"x110" LUX | SOFT
 SUPREME EVO GREY AMANI P.142 120x280 48"x110" LUX | SOFT
 SUPREME EVO NOIR LAURENT P.142 160x320 63"x126" LUX | SOFT 120x280 48"x110" LUX | SOFT
 SUPREME EVO CLASSIC MARQUINIA P.142 120x280 48"x110" LUX | SOFT
 NAVONA GREY VEIN P.154 120x280 48"x110" NAT

INDEX

INTERIORS

Stone	Marble
Midi	Supreme Hedonism
Double	Supreme Memories
Rockin'	Supreme Treasure
Blue Savoy	Supreme Evo
Re_tour	Navona
Nordik Stone	

Wood	Contemporary
Four Seasons	Palette
Nordik Wood	Hyper
Cozy	Rebel
Flaviker-Dakota	Chrome
Zen	Art Walls
	Boiserie
	Metal Finishes

OUTDOOR

	X20 - 20mm
Midi	Mineral
Double	Camargue
Rockin'	Limoges
Blue Savoy	Hyper
Still No_w	Rebel
Nordik Stone	Four Seasons
Re_Tour	Nordik Wood
Supreme Memories	Cozy
Navona	Flaviker-Dakota
Salento	Hermione
Anima	

TECHNICAL INFO

SLABS INDEX

CONTEMPORARY



PALETTE MILK P.202 **PALETTE SAND** P.202 **PALETTE CREAM** P.202 **PALETTE CLAY** P.202 **CHROME WHITE** P.236
120x280 48"x110" NAT 120x280 48"x110" NAT 120x280 48"x110" NAT 120x280 48"x110" NAT 120x280 48"x110" SOFT | LUX



PALETTE ASH P.202 **PALETTE BARK** P.202 **PALETTE MOU** P.202 **PALETTE COTTO** P.202 **CHROME BLACK** P.236
120x280 48"x110" NAT 120x280 48"x110" NAT 120x280 48"x110" NAT 120x280 48"x110" NAT 120x280 48"x110" SOFT



PALETTE CONCRETE P.202 **PALETTE MUD** P.202
120x280 48"x110" NAT 120x280 48"x110" NAT



HYPER WHITE P.216 **REBEL WHITE** P.226 **REBEL SILVER** P.226
120x280 48"x110" NAT 120x280 48"x110" NAT 120x280 48"x110" NAT

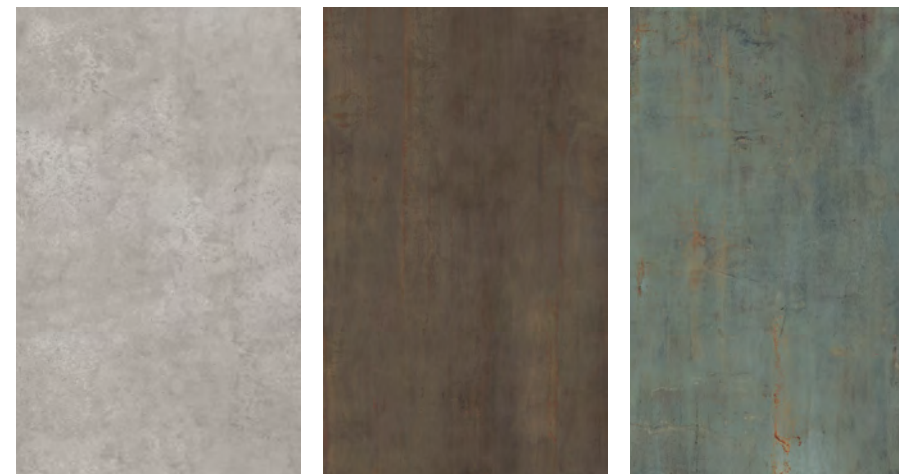

HYPER SILVER P.216 **REBEL BRONZE** P.226 **REBEL EMERALD** P.226
160x320 63"x126" NAT 160x320 63"x126" NAT 120x280 48"x110" NAT

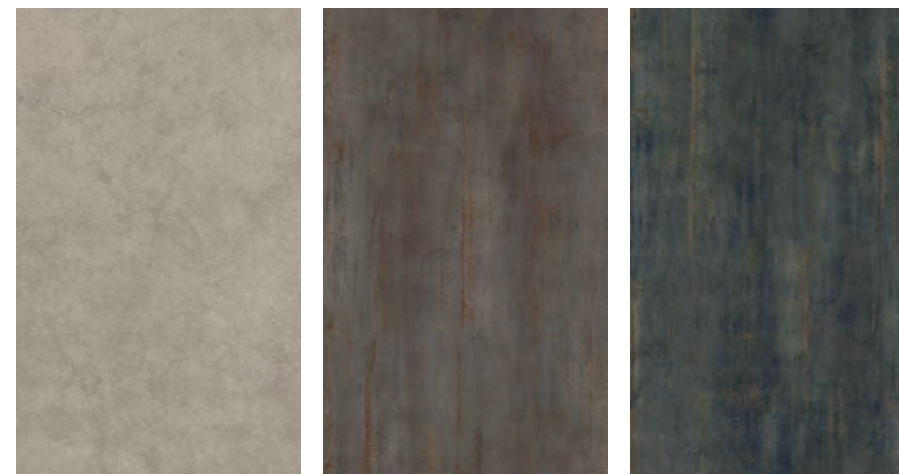

HYPER GREY P.216 **REBEL LEAD** P.226 **REBEL NIGHT** P.226
120x280 48"x110" NAT 120x280 48"x110" NAT 120x280 48"x110" NAT

WOOD



FOUR SEASONS HONEY P.166
120x280 48"x110" NAT



FOUR SEASONS STRIP P.166
120x280 48"x110" NAT

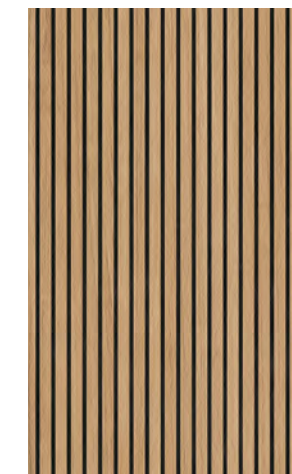

FOUR SEASONS MIX P.166
120x280 48"x110" NAT

INDEX

INTERIORS

Stone	Marble
Midi	Supreme Hedonism
Double	Supreme Memories
Rockin'	Supreme Treasure
Blue Savoy	Supreme Evo
Re_tour	Navona
Nordik Stone	

Wood	Contemporary
Four Seasons	Palette
Nordik Wood	Hyper
Cozy	Rebel
Flaviker-Dakota	Chrome
Zen	Art Walls
	Boiserie
	Metal Finishes

OUTDOOR

	X20 - 20mm
Midi	Mineral
Double	Camargue
Rockin'	Limoges
Blue Savoy	Hyper
Still No_w	Rebel
Nordik Stone	Four Seasons
Re_Tour	Nordik Wood
Supreme Memories	Cozy
Navona	Flaviker-Dakota
Salento	Hermione
Anima	

TECHNICAL INFO

INTERIORS

STONE

Midi	24
Double	46
Rockin'	62
Blue Savoy	72
Re_Tour	82
Nordik Stone	92

WOOD

Four Seasons	166
Nordik Wood	176
Cozy	184
Flaviker-Dakota	190
Zen	196
Metal Finishes	258

MARBLE

Supreme Hedonism	104
Supreme Memories	118
Supreme Treasure	130
Supreme Evo	142
Navona	154

CONTEMPORARY

Palette	202
Hyper	216
Rebel	226
Chrome	236
Art Walls	240
Boiserie	254

INDEX

INTERIORS

Stone

Midi
Double
Rockin'
Blue Savoy
Re_tour
Nordik Stone

Marble

Supreme Hedonism
Supreme Memories
Supreme Treasure
Supreme Evo
Navona

Wood

Four Seasons
Nordik Wood
Cozy
Flaviker-Dakota
Zen

Contemporary

Palette
Hyper
Rebel
Chrome
Art Walls
Boiserie
Metal Finishes

OUTDOOR

X20 - 20mm

Midi	Mineral
Double	Camargue
Rockin'	Limoges
Blue Savoy	Hyper
Still No_w	Rebel
Nordik Stone	Four Seasons
Re_Tour	Nordik Wood
Supreme Memories	Cozy
Navona	Flaviker-Dakota
Salento	Hermione
Anima	

TECHNICAL INFO



MIDI

Gres porcellanato a tutta massa UGL
Full body porcelain UGL

6 mm

120x280 nat

8,5 mm

120x120 nat/R11

60x120 nat/R11

80x80 nat

60x60 nat

20 mm X20

60x120 R11

80x80 R11

60x60 R11

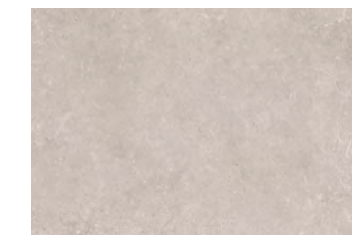

Nature Ecrú



Melange Ecrú

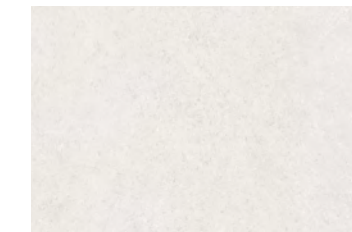

Nature Blanc

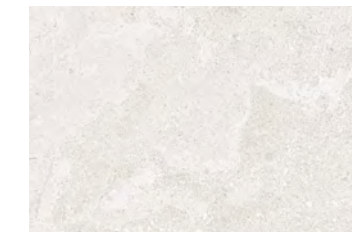

Melange Blanc

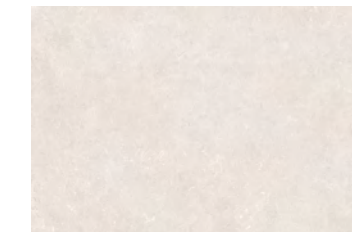

Nature Ivoire

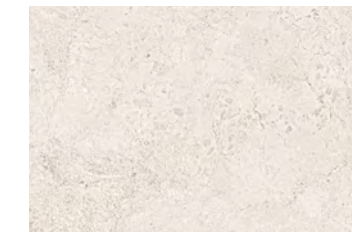

Melange Ivoire

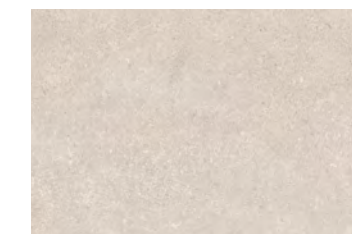

Nature Poudre

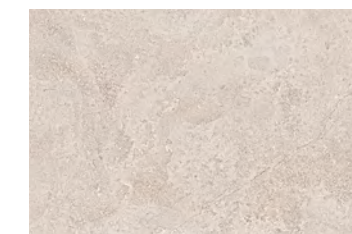

Melange Poudre

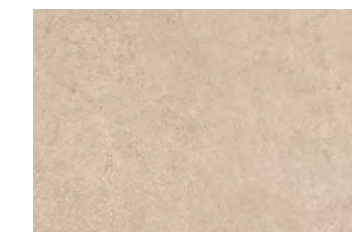

Nature Beige

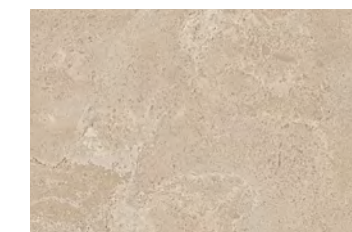

Melange Beige

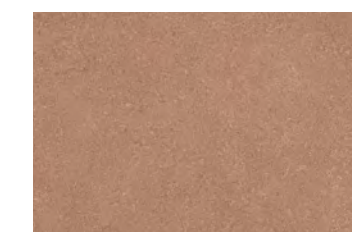

Nature Terre

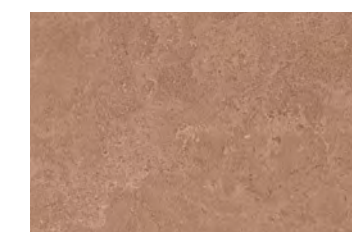

Melange Terre

INDEX

INTERIORS

Stone	Marble
Midi	Supreme Hedonism
Double	Supreme Memories
Rockin'	Supreme Treasure
Blue Savoy	Supreme Evo
Re_tour	Navona
Nordik Stone	

Wood	Contemporary
Four Seasons	Palette
Nordik Wood	Hyper
Cozy	Rebel
Flaviker-Dakota	Chrome
Zen	Art Walls
	Boiserie
	Metal Finishes

OUTDOOR

	X20 - 20mm
Midi	Mineral
Double	Camargue
Rockin'	Limoges
Blue Savoy	Hyper
Still No_w	Rebel
Nordik Stone	Four Seasons
Re_Tour	Nordik Wood
Supreme Memories	Cozy
Navona	Flaviker-Dakota
Salento	Hermione
Anima	

TECHNICAL INFO



Nature

Melange

Pointé

Cannellé

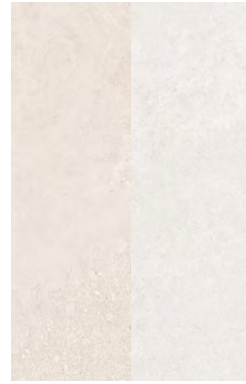
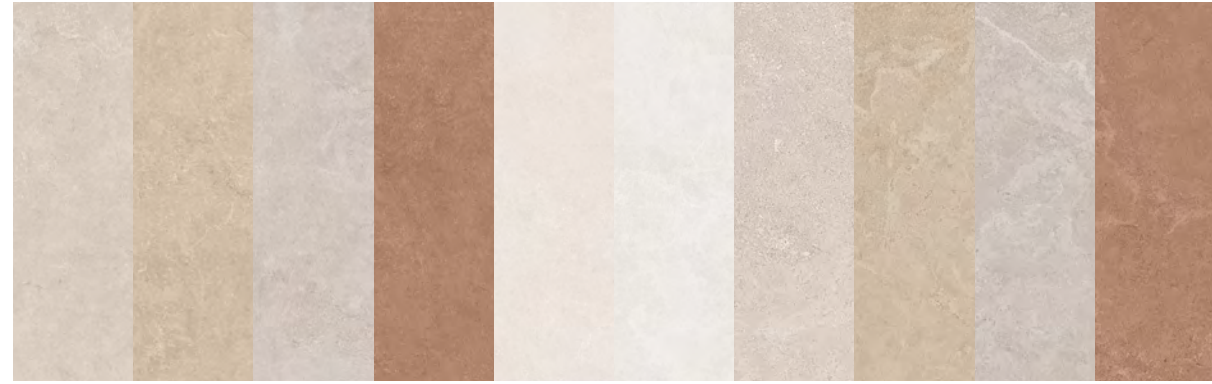

Poudre

Beige

Ecrú

Terre

Ivoire

Blanc

Poudre

Beige

Ecrú

Terre

Ivoire

Blanc

Poudre

Beige

Ecrú

Poudre

Beige

Ecrú

26	6 mm	120x280 48"x112"	NAT. RETT.	•	•	•	•	•	•	•	•	•	•	•	•	•	•	•	•	•	
	8,5 mm	120x120 48"x48"	NAT. RETT.	•	•	•	•	•	•	•	•	•	•	•	•	•	•	•	•	•	
		120x120 48"x48"	R11 RETT.	•	•	•	•	•	•	•	•	•	•	•	•	•	•	•	•	•	
		60x120 24"x48"	NAT. RETT.	•	•	•	•	•	•	•	•	•	•	•	•	•	•	•	•	•	
		60x120 24"x48"	R11 RETT.	•	•	•	•	•	•	•	•	•	•	•	•	•	•	•	•	•	
		80x80 32"x32"	NAT. RETT.	•	•	•	•	•	•	•	•	•	•	•	•	•	•	•	•	•	•
		60x60 24"x24"	NAT. RETT.	•	•	•	•	•	•	•	•	•	•	•	•	•	•	•	•	•	•
	20 mm	60x120 24"x48"	R11 RETT.	•	•	•	•	•	•	•	•	•	•	•	•	•	•	•	•	•	•
		80x80 32"x32"	R11 RETT.	•	•	•	•	•	•	•	•	•	•	•	•	•	•	•	•	•	•
		60x60 24"x24"	R11 RETT.	•	•	•	•	•	•	•	•	•	•	•	•	•	•	•	•	•	•

MATERIA.

12 mm	163,5x323 64"x127"	BOCC.	•	•	•	•	•	•	•	•	•	•	•	•	•	•	•	•	•	•
20 mm	163,5x323 64"x127"	BOCC.	•	•	•	•	•	•	•	•	•	•	•	•	•	•	•	•	•	•

INDEX

INTERIORS

Stone	Marble
Midi	Supreme Hedonism
Double	Supreme Memories
Rockin'	Supreme Treasure
Blue Savoy	Supreme Evo
Re_tour	Navona
Nordik Stone	

Wood	Contemporary
Four Seasons	Palette
Nordik Wood	Hyper
Cozy	Rebel
Flaviker-Dakota	Chrome
Zen	Art Walls
	Boiserie
	Metal Finishes

OUTDOOR

Midi	Mineral
Double	Camargue
Rockin'	Limoges
Blue Savoy	Hyper
Still No_w	Rebel
Nordik Stone	Four Seasons
Re_Tour	Nordik Wood
Supreme Memories	Cozy
Navona	Flaviker-Dakota
Salento	Hermione
Anima	

TECHNICAL INFO



Floor:
Midi Beige Melange
120x120

INDEX

INTERIORS

Stone	Marble
Midi	Supreme Hedonism
Double	Supreme Memories
Rockin'	Supreme Treasure
Blue Savoy	Supreme Evo
Re_tour	Navona
Nordik Stone	

Wood	Contemporary
Four Seasons	Palette
Nordik Wood	Hyper
Cozy	Rebel
Flaviker-Dakota	Chrome
Zen	Art Walls
	Boiserie
	Metal Finishes

OUTDOOR

	X20 - 20mm
Midi	Mineral
Double	Camargue
Rockin'	Limoges
Blue Savoy	Hyper
Still No_w	Rebel
Nordik Stone	Four Seasons
Re_Tour	Nordik Wood
Supreme Memories	Cozy
Navona	Flaviker-Dakota
Salento	Hermione
Anima	

TECHNICAL INFO



Poudre



6 mm			
120x280	NAT. R.	0020973	M. 102,50
8,5 mm			
120x120	NAT. R.	0020989	M. 84,50
	R11 R.	0021021	M. 87,50
60x120	NAT. R.	0020994	M. 64,90
	R11 R.	0021024	M. 66,90
80x80	NAT. R.	0021610	M. 59,50
60x60	NAT. R.	0030170	M. 56,50
20 mm X20			
60x120	R11 R.	0021166	M. 87,90
60x60	R11 R.	0030167	M. 73,50

Beige



6 mm			
120x280	NAT. R.	0020972	M. 102,50
8,5 mm			
120x120	NAT. R.	0020988	M. 84,50
	R11 R.	0021020	M. 87,50
60x120	NAT. R.	0020993	M. 64,90
	R11 R.	0021023	M. 66,90
80x80	NAT. R.	0021609	M. 59,50
60x60	NAT. R.	0030169	M. 56,50
20 mm X20			
60x120	R11 R.	0021165	M. 87,90
60x60	R11 R.	0030166	M. 73,50



INDEX

INTERIORS

Stone	Marble
Midi	Supreme Hedonism
Double	Supreme Memories
Rockin'	Supreme Treasure
Blue Savoy	Supreme Evo
Re_tour	Navona
Nordik Stone	

Wood	Contemporary
Four Seasons	Palette
Nordik Wood	Hyper
Cozy	Rebel
Flaviker-Dakota	Chrome
Zen	Art Walls
	Boiserie
	Metal Finishes

OUTDOOR

X20 - 20mm	
Midi	Mineral
Double	Camargue
Rockin'	Limoges
Blue Savoy	Hyper
Still No_w	Rebel
Nordik Stone	Four Seasons
Re_Tour	Nordik Wood
Supreme Memories	Cozy
Navona	Flaviker-Dakota
Salento	Hermione
Anima	

TECHNICAL INFO

MIDI Nature

Ecru

V2 

6 mm			
120x280	NAT. R.	0020974	M. 102,50

8,5 mm			
120x120	NAT. R.	0020990	M. 84,50
	R11 R.	0021022	M. 87,50
60x120	NAT. R.	0020995	M. 64,90
	R11 R.	0021025	M. 66,90
80x80	NAT. R.	0021611	M. 59,50
60x60	NAT. R.	0030171	M. 56,50

20 mm X20			
60x120	R11 R.	0021167	M. 87,90
60x60	R11 R.	0030168	M. 73,50



Terre

V2 

6 mm			
120x280	NAT. R.	0021169	M. 102,50

8,5 mm			
120x120	NAT. R.	0021171	M. 84,50
60x120	NAT. R.	0021172	M. 64,90



Ivoire

V2 

6 mm			
120x280	NAT. R.	0020971	M. 102,50

8,5 mm			
120x120	NAT. R.	0020987	M. 84,50
60x120	NAT. R.	0020992	M. 64,90



Blanc

V2 

6 mm			
120x280	NAT. R.	0020970	M. 102,50

8,5 mm			
120x120	NAT. R.	0020986	M. 84,50
60x120	NAT. R.	0020991	M. 64,90



INTERIORS | STONE

INDEX

INTERIORS

Stone	Marble
Midi	Supreme Hedonism
Double	Supreme Memories
Rockin'	Supreme Treasure
Blue Savoy	Supreme Evo
Re_tour	Navona
Nordik Stone	

Wood	Contemporary
Four Seasons	Palette
Nordik Wood	Hyper
Cozy	Rebel
Flaviker-Dakota	Chrome
Zen	Art Walls
	Boiserie
	Metal Finishes

OUTDOOR

	X20 - 20mm
Midi	Mineral
Double	Camargue
Rockin'	Limoges
Blue Savoy	Hyper
Still No_w	Rebel
Nordik Stone	Four Seasons
Re_Tour	Nordik Wood
Supreme Memories	Cozy
Navona	Flaviker-Dakota
Salento	Hermione
Anima	

TECHNICAL INFO



Poudre



6 mm			
120x280	NAT. R.	0021034	M. 102,50
8,5 mm			
120x120	NAT. R.	0021044	M. 84,50
	R11 R.	0021086	M. 87,50
60x120	NAT. R.	0021049	M. 64,90
	R11 R.	0021089	M. 66,90
80x80	NAT. R.	0021613	M. 59,50
60x60	NAT. R.	0030173	M. 56,50
20 mm			
80x80	R11 R.	0021618	M. 87,90

Beige



6 mm			
120x280	NAT. R.	0021033	M. 102,50
8,5 mm			
120x120	NAT. R.	0021043	M. 84,50
	R11 R.	0021085	M. 87,50
60x120	NAT. R.	0021048	M. 64,90
	R11 R.	0021088	M. 66,90
80x80	NAT. R.	0021612	M. 59,50
60x60	NAT. R.	0030172	M. 56,50
20 mm			
80x80	R11 R.	0021617	M. 87,90



INDEX

INTERIORS

Stone	Marble
Midi	Supreme Hedonism
Double	Supreme Memories
Rockin'	Supreme Treasure
Blue Savoy	Supreme Evo
Re_tour	Navona
Nordik Stone	

Wood	Contemporary
Four Seasons	Palette
Nordik Wood	Hyper
Cozy	Rebel
Flaviker-Dakota	Chrome
Zen	Art Walls
	Boiserie
	Metal Finishes

OUTDOOR

	X20 - 20mm
Midi	Mineral
Double	Camargue
Rockin'	Limoges
Blue Savoy	Hyper
Still No_w	Rebel
Nordik Stone	Four Seasons
Re_Tour	Nordik Wood
Supreme Memories	Cozy
Navona	Flaviker-Dakota
Salento	Hermione
Anima	

TECHNICAL INFO

MIDI Melange

Ecru

V2 

6 mm			
120x280	NAT. R.	0021035	M. 102,50
8,5 mm			
120x120	NAT. R.	0021045	M. 84,50
	R11 R.	0021087	M. 87,50
60x120	NAT. R.	0021050	M. 64,90
	R11 R.	0021090	M. 66,90
80x80	NAT. R.	0021614	M. 59,50
60x60	NAT. R.	0030174	M. 56,50
20 mm X20			
80x80	R11 R.	0021619	M. 87,90

Terre

V2 

6 mm			
120x280	NAT. R.	0021178	M. 102,50
8,5 mm			
120x120	NAT. R.	0021181	M. 84,50
60x120	NAT. R.	0021182	M. 64,90

Ivoire

V2 

6 mm			
120x280	NAT. R.	0021032	M. 102,50
8,5 mm			
120x120	NAT. R.	0021042	M. 84,50
60x120	NAT. R.	0021047	M. 64,90

Blanc

V2 

6 mm			
120x280	NAT. R.	0021031	M. 102,50
8,5 mm			
120x120	NAT. R.	0021041	M. 84,50
60x120	NAT. R.	0021046	M. 64,90

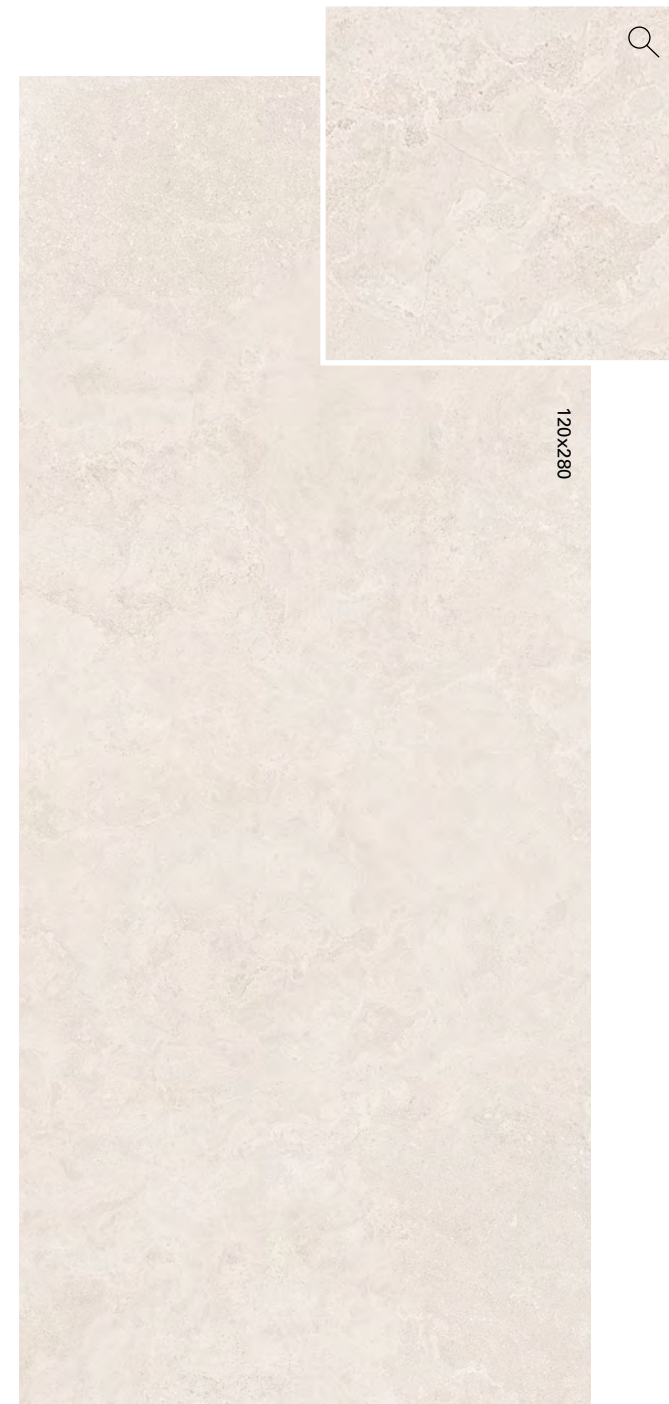
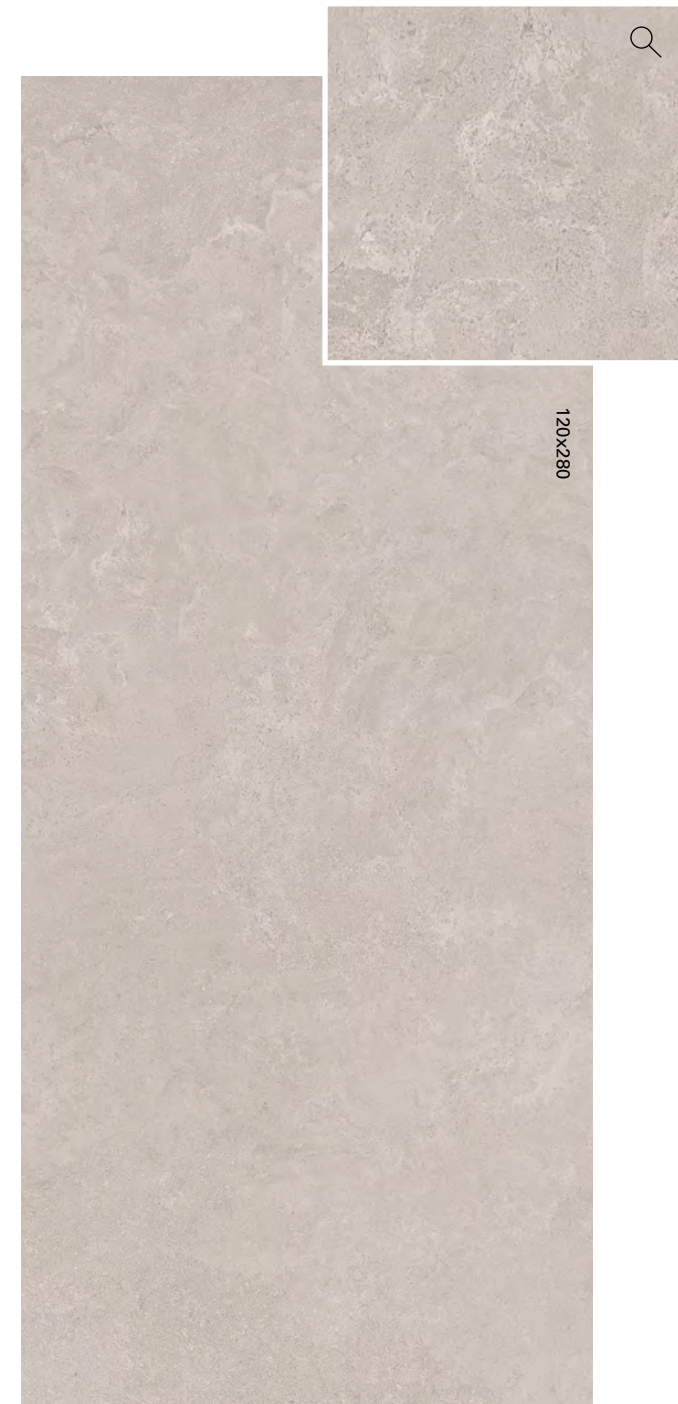

INTERIORS | STONE

INDEX

INTERIORS

Stone	Marble
Midi	Supreme Hedonism
Double	Supreme Memories
Rockin'	Supreme Treasure
Blue Savoy	Supreme Evo
Re_tour	Navona
Nordik Stone	

Wood	Contemporary
Four Seasons	Palette
Nordik Wood	Hyper
Cozy	Rebel
Flaviker-Dakota	Chrome
Zen	Art Walls
	Boiserie
	Metal Finishes

OUTDOOR

	X20 - 20mm
Midi	Mineral
Double	Camargue
Rockin'	Limoges
Blue Savoy	Hyper
Still No_w	Rebel
Nordik Stone	Four Seasons
Re_Tour	Nordik Wood
Supreme Memories	Cozy
Navona	Flaviker-Dakota
Salento	Hermione
Anima	

TECHNICAL INFO

MIDI Pointé

Poudre

V2 

6 mm			
120x280	NAT. R.	0021196	M. 113,50
8,5 mm			
120x120	NAT. R.	0021101	M. 109,50
60x120	NAT. R.	0021104	M. 84,50

Beige

V2 

6 mm			
120x280	NAT. R.	0021195	M. 113,50
8,5 mm			
120x120	NAT. R.	0021100	M. 109,50
60x120	NAT. R.	0021103	M. 84,50

Ecru

V2 

6 mm			
120x280	NAT. R.	0021197	M. 113,50
8,5 mm			
120x120	NAT. R.	0021102	M. 109,50
60x120	NAT. R.	0021105	M. 84,50



INTERIORS | STONE

INDEX

INTERIORS

Stone	Marble
Midi	Supreme Hedonism
Double	Supreme Memories
Rockin'	Supreme Treasure
Blue Savoy	Supreme Evo
Re_tour	Navona
Nordik Stone	

Wood	Contemporary
Four Seasons	Palette
Nordik Wood	Hyper
Cozy	Rebel
Flaviker-Dakota	Chrome
Zen	Art Walls
	Boiserie
	Metal Finishes

OUTDOOR

	X20 - 20mm
Midi	Mineral
Double	Camargue
Rockin'	Limoges
Blue Savoy	Hyper
Still No_w	Rebel
Nordik Stone	Four Seasons
Re_Tour	Nordik Wood
Supreme Memories	Cozy
Navona	Flaviker-Dakota
Salento	Hermione
Anima	

TECHNICAL INFO

MIDI Cannellé

Poudre

V2 

6 mm
120x280 NAT. R. 0021095 M. 113,50

Beige

V2 

6 mm
120x280 NAT. R. 0021094 M. 113,50

Ecru

V2 

6 mm
120x280 NAT. R. 0021096 M. 113,50

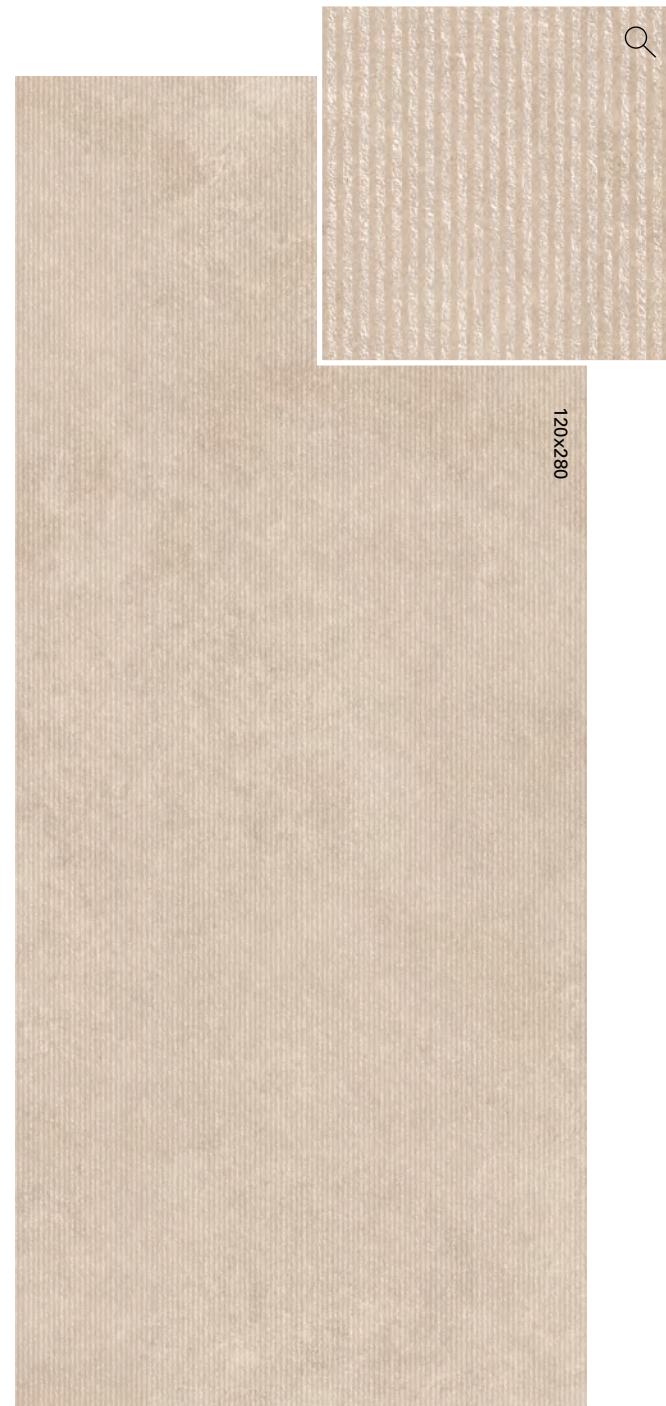

INTERIORS | STONE

INDEX

INTERIORS

Stone	Marble
Midi	Supreme Hedonism
Double	Supreme Memories
Rockin'	Supreme Treasure
Blue Savoy	Supreme Evo
Re_tour	Navona
Nordik Stone	

Wood	Contemporary
Four Seasons	Palette
Nordik Wood	Hyper
Cozy	Rebel
Flaviker-Dakota	Chrome
Zen	Art Walls
	Boiserie
	Metal Finishes

OUTDOOR

	X20 - 20mm
Midi	Mineral
Double	Camargue
Rockin'	Limoges
Blue Savoy	Hyper
Still No_w	Rebel
Nordik Stone	Four Seasons
Re_Tour	Nordik Wood
Supreme Memories	Cozy
Navona	Flaviker-Dakota
Salento	Hermione
Anima	

TECHNICAL INFO

Ripresa grafica tra le diverse lastre contenuta entro una tolleranza di 3mm.
Graphic clearance among the different slabs ranging within 3mm.

MATERIA.

Disponibile anche Available also		Poudre	Beige	Ecrú	Terre	Ivoire	Blanc
12 mm 163,5x323	BOCC.	-	0021061	-	-	0021059	-
20 mm 163,5x323	BOCC.	-	0021398	-	-	0021397	-

Pezzi speciali Special trims

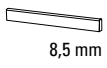
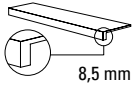
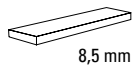
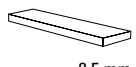
		Nature							
		Poudre	Beige	Ecrú	Terre	Ivoire	Blanc		
	Battiscopa 5,5x120	NAT. RETT.	0020999	0020998	0021000	0021173	0020997	0020996	P. 11,50
	Gradone Top 32x120x4,5x2	NAT. RETT.	0021005	0021004	0021006	0021174	0021003	0021001	P. 194,50
	Angolare Top SX 32x120x4,5x2	NAT. RETT.	0021010	0021009	0021011	0021175	0021008	0021007	P. 225,50
	Angolare Top DX 32x120x4,5x2	NAT. RETT.	0021015	0021014	0021016	0021176	0021013	0021012	P. 225,50

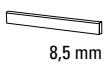
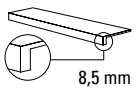
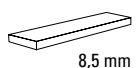
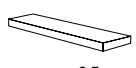
		Melange							
		Poudre	Beige	Ecrú	Terre	Ivoire	Blanc		
	Battiscopa 5,5x120	NAT. RETT.	0021065	0021064	0021066	0021183	0021063	0021062	P. 11,50
	Gradone Top 32x120x4,5x2	NAT. RETT.	0021070	0021069	0021071	0021184	0021068	0021067	P. 194,50
	Angolare Top SX 32x120x4,5x2	NAT. RETT.	0021075	0021074	0021076	0021185	0021073	0021072	P. 225,50
	Angolare Top DX 32x120x4,5x2	NAT. RETT.	0021080	0021079	0021081	0021186	0021078	0021077	P. 225,50



Outdoor Floor: Midi Poudre Nature 120x120 R11 8,5 mm
 Floor: Midi Poudre Nature 120x120
 Floor: Midi Poudre Nature 120x280

GRES PORCELLANATO A TUTTA MASSA
 FULL BODY PORCELAIN

CLASSIFICAZIONE SECONDO NORME EN 14411 (ISO 13006) ALLEGATO G GRUPPO BIa UGL
 CLASSIFICATION IN ACCORDANCE WITH EN 14411 (ISO 13006) ANNEX G GROUP BIa UGL

X20 GRES PORCELLANATO A MASSA COLORATA
 X20 FULL BODY COLORED PORCELAIN

CLASSIFICAZIONE SECONDO NORME UNI EN 14411 (ISO 13006) ALLEGATO G-GRUPPO BIa GL
 CLASSIFICATION IN ACCORDANCE WITH UNI EN 14411 (ISO 13006) ANNEX G-GROUP BIa GL



PROPRIETÀ FISICO-CHIMICHE PHYSICAL-CHEMICAL PROPERTIES	NORMA NORM	VALORE PRESCRITTO DALLE NORME VALUE PRESCRIBED FROM THE NORMS	* VAL. / VALUE FLAVIKER NAT.	* VAL. / VALUE FLAVIKER R11
RESISTENZA ALLO SCIVOLAMENTO SLIP RESISTANCE	B.C.R.A. C.A.	μ 0,19 SCIVOLOSITÀ PERICOLOSA - DANGEROUSLY SLIPPERY 0,20 < μ < 0,39 SCIVOLOSITÀ ECCESSIVA - EXCESSIVELY SLIPPERY 0,40 < μ < 0,74 ATTRITO SODDISFACENTE - SATISFACTORY GRIP μ 0,75 ATTRITO ECCELLENTE - EXCELLENT GRIP	> 0,40	> 0,40
	B.C.R.A. G.B.		> 0,40	> 0,40
	ASTM C 1028 (S.C.O.F.)	SLIP RESISTANT (> 0,60)	> 0,60 DRY > 0,60 WET	> 0,60 DRY > 0,60 WET
	DIN EN 16165:2021 Annex B	IN FUNZIONE DELL'AMBIENTE O DELLA ZONA DI LAVORO BASING ON THE ENVIRONMENT OR THE WORKING AREA	R10	R11
	DIN EN 16165:2021 Annex A		A+B	A+B+C
	ANSI A 137-1:2012 (D.C.O.F.)	> 0,42	> 0,42	> 0,42
	AS/NZS 4586:2013	SRV : 35 - 44	-	-
		SRV : 45-54	-	P4 WET
	BS 7976 - 2.2002	> 36	-	+36 WET

*Valori medi di produzione / Average production values

INDEX

INTERIORS

Stone	Marble
Midi	Supreme Hedonism
Double	Supreme Memories
Rockin'	Supreme Treasure
Blue Savoy	Supreme Evo
Re_tour	Navona
Nordik Stone	

Wood	Contemporary
Four Seasons	Palette
Nordik Wood	Hyper
Cozy	Rebel
Flaviker-Dakota	Chrome
Zen	Art Walls
	Boiserie
	Metal Finishes

OUTDOOR

	X20 - 20mm
Midi	Mineral
Double	Camargue
Rockin'	Limoges
Blue Savoy	Hyper
Still No_w	Rebel
Nordik Stone	Four Seasons
Re_Tour	Nordik Wood
Supreme Memories	Cozy
Navona	Flaviker-Dakota
Salento	Hermione
Anima	

TECHNICAL INFO



Wall:
Midi Poudre Melange, Poudre Cannellé
120x280

Wall and Volumes:
Midi Palette Mou, Palette Bark
120x280

Floor:
Midi Poudre Melange
60x120

Abbinamenti Matchings

L'Ufficio Stile Flaviker ha costruito una materioteca in grado di dare vita a molteplici combinazioni. Qui trovi gli abbinamenti più interessanti realizzabili a partire da ciascun colore della gamma Midi.

The Flaviker Style Department has assembled a collection of materials that can be used in many different combinations. Here you'll find the most interesting combinations that can be created using each colour in the Midi range.

Midi	Supreme	Palette	Rebel	Four Seasons	
 Ecrú	 Bianco Vagli	 Milk	 Sand	 White	 Biscuit
 Blanc	 Silver Roots	 Mud	 Ash	 Silver	 Biscuit
 Ivoire	 Breccia Imperiale	 Sand	 Bark	 Brass	 Honey
 Poudre	 Pure Onyx	 Sand	 Bark	 Bronze	 Biscuit
 Beige	 Golden Spider	 Sand	 Mou	 Brass	 Honey
 Terre	 Calacatta Dante	 Cream	 Ash	 Emerald	 Honey

INDEX

INTERIORS

Stone	Marble
Midi	Supreme Hedonism
Double	Supreme Memories
Rockin'	Supreme Treasure
Blue Savoy	Supreme Evo
Re_tour	Navona
Nordik Stone	

Wood	Contemporary
Four Seasons	Palette
Nordik Wood	Hyper
Cozy	Rebel
Flaviker-Dakota	Chrome
Zen	Art Walls
	Boiserie
	Metal Finishes

OUTDOOR

	X20 - 20mm
Midi	Mineral
Double	Camargue
Rockin'	Limoges
Blue Savoy	Hyper
Still No_w	Rebel
Nordik Stone	Four Seasons
Re_Tour	Nordik Wood
Supreme Memories	Cozy
Navona	Flaviker-Dakota
Salento	Hermione
Anima	

TECHNICAL INFO

DOUBLE



Gres porcellanato a tutta massa UGL
Full body porcelain UGL

6 mm

120x280 nat/lux 3D

8,5 mm

80x160 nat

120x120 nat/lux 3D

60x120 nat/lux 3D

80x80 nat

20 mm X20

60x120 R11

60x60 R11

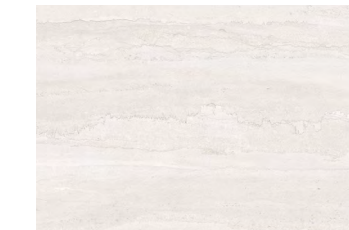

Linear White

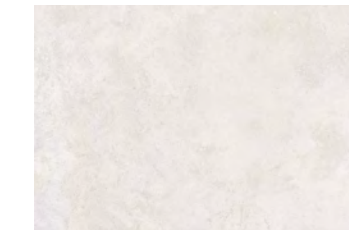

Plain White

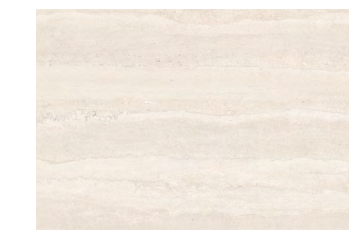

Linear Beige

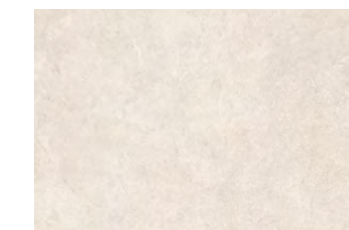

Plain Beige



Linear Grey

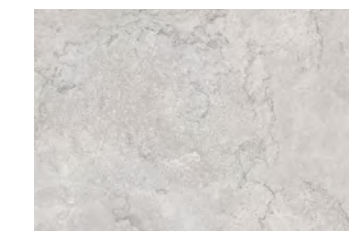

Plain Grey



Linear Mint

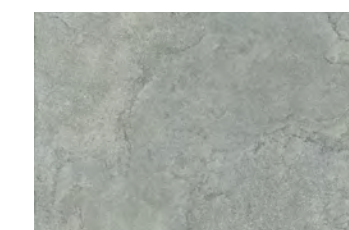

Plain Mint

INDEX

INTERIORS

Stone	Marble
Midi	Supreme Hedonism
Double	Supreme Memories
Rockin'	Supreme Treasure
Blue Savoy	Supreme Evo
Re_tour	Navona
Nordik Stone	

Wood	Contemporary
Four Seasons	Palette
Nordik Wood	Hyper
Cozy	Rebel
Flaviker-Dakota	Chrome
Zen	Art Walls
	Boiserie
	Metal Finishes

OUTDOOR

	X20 - 20mm
Midi	Mineral
Double	Camargue
Rockin'	Limoges
Blue Savoy	Hyper
Still No_w	Rebel
Nordik Stone	Four Seasons
Re_Tour	Nordik Wood
Supreme Memories	Cozy
Navona	Flaviker-Dakota
Salento	Hermione
Anima	

TECHNICAL INFO

INDEX

INTERIORS

Stone	Marble
Midi	Supreme Hedonism
Double	Supreme Memories
Rockin'	Supreme Treasure
Blue Savoy	Supreme Evo
Re_tour	Navona
Nordik Stone	

Wood	Contemporary
Four Seasons	Palette
Nordik Wood	Hyper
Cozy	Rebel
Flaviker-Dakota	Chrome
Zen	Art Walls
	Boiserie
	Metal Finishes

OUTDOOR

Midi	Mineral
Double	Camargue
Rockin'	Limoges
Blue Savoy	Hyper
Still No_w	Rebel
Nordik Stone	Four Seasons
Re_Tour	Nordik Wood
Supreme Memories	Cozy
Navona	Flaviker-Dakota
Salento	Hermione
Anima	

TECHNICAL INFO



Plain White Linear White Plain Beige Linear Beige Plain Grey Linear Grey Plain Mint Linear Mint

6 mm	120x280 48"x112"	LUX 3D RETT.		•			•				
	120x280 48"x112"	NAT. RETT. P. TECH R10 C	•	•	•	•	•	•	•	•	•
8,5 mm	80x160 31"x64"	NAT. RETT. P. TECH R10 C	•	•	•	•	•	•	•	•	•
	120x120 48"x48"	LUX 3D RETT.		•			•				
	120x120 48"x48"	NAT. RETT. P. TECH R10 C	•	•	•	•	•	•	•	•	•
	60x120 24"x48"	LUX 3D RETT.		•			•				
	60x120 24"x48"	NAT. RETT. P. TECH R10 C	•	•	•	•	•	•	•	•	•
	80x80 32"x32"	NAT. RETT. P. TECH R10 C	•	•	•	•	•	•	•	•	•
20 mm	60x120 24"x48"	R11 RETT.			•	•	•	•			
	60x60 24"x24"	R11 RETT.			•		•				

MATERIA.

12 mm	163,5x323 64"x127"	NAT.	•	•
20 mm	163,5x323 64"x127"	NAT.	•	•



Wall:
Double Linear Beige
120x280

Floor:
Double Plain Beige
120x120



Wall:
Double Linear Beige Nat.
120x280

Floor:
Double Plain Beige
120x120

Outdoor Floor:
X20 Double Plain Beige R11
60x120

INDEX

INTERIORS

Stone	Marble
Midi	Supreme Hedonism
Double	Supreme Memories
Rockin'	Supreme Treasure
Blue Savoy	Supreme Evo
Re_tour	Navona
Nordik Stone	

Wood	Contemporary
Four Seasons	Palette
Nordik Wood	Hyper
Cozy	Rebel
Flaviker-Dakota	Chrome
Zen	Art Walls
	Boiserie
	Metal Finishes

OUTDOOR

	X20 - 20mm
Midi	Mineral
Double	Camargue
Rockin'	Limoges
Blue Savoy	Hyper
Still No_w	Rebel
Nordik Stone	Four Seasons
Re_Tour	Nordik Wood
Supreme Memories	Cozy
Navona	Flaviker-Dakota
Salento	Hermione
Anima	

TECHNICAL INFO

DOUBLE

Plain White

V2 

6 mm				
120x280	NAT. R.	P.TECH R10 C	0014840	M. 102,50

8,5 mm				
80x160	NAT. R.	P.TECH R10 C	0014831	M. 84,50
120x120	NAT. R.	P.TECH R10 C	0014148	M. 84,50
60x120	NAT. R.	P.TECH R10 C	0014153	M. 64,90
80x80	NAT. R.	P.TECH R10 C	0014835	M. 59,50

Linear White

V2 

6 mm				
120x280	LUX 3D R.	3D TECH	0014222	M. 138,50
	NAT. R.	P.TECH R10 C	0014219	M. 102,50

8,5 mm				
80x160	NAT. R.	P.TECH R10 C	0014604	M. 84,50
120x120	LUX 3D R.	3D TECH	0014225	M. 119,50
	NAT. R.	P.TECH R10 C	0014189	M. 84,50
60x120	LUX 3D R.	3D TECH	0014228	M. 88,50
	NAT. R.	P.TECH R10 C	0014192	M. 64,90
80x80	NAT. R.	P.TECH R10 C	0014823	M. 59,50

Plain Beige

V2 

6 mm				
120x280	NAT. R.	P.TECH R10 C	0014842	M. 102,50

8,5 mm				
80x160	NAT. R.	P.TECH R10 C	0014833	M. 84,50
120x120	NAT. R.	P.TECH R10 C	0014150	M. 84,50
60x120	NAT. R.	P.TECH R10 C	0014155	M. 64,90
80x80	NAT. R.	P.TECH R10 C	0014837	M. 59,50

20 mm				
60x120	X20		0014304	M. 87,90
60x60	R11 R.		0016218	M. 73,50

Linear Beige

V2 

6 mm				
120x280	LUX 3D R.	3D TECH	0014224	M. 138,50
	NAT. R.	P.TECH R10 C	0014221	M. 102,50

8,5 mm				
80x160	NAT. R.	P.TECH R10 C	0014606	M. 84,50
120x120	LUX 3D R.	3D TECH	0014227	M. 119,50
	NAT. R.	P.TECH R10 C	0014191	M. 84,50
60x120	LUX 3D R.	3D TECH	0014230	M. 88,50
	NAT. R.	P.TECH R10 C	0014194	M. 64,90
80x80	NAT. R.	P.TECH R10 C	0014825	M. 59,50

20 mm				
60x120	X20		0014302	M. 87,90
	R11 R.			



120x280



120x120



120x120



120x280

INTERIORS | STONE

INDEX

INTERIORS

Stone	Marble
Midi	Supreme Hedonism
Double	Supreme Memories
Rockin'	Supreme Treasure
Blue Savoy	Supreme Evo
Re_tour	Navona
Nordik Stone	

Wood	Contemporary
Four Seasons	Palette
Nordik Wood	Hyper
Cozy	Rebel
Flaviker-Dakota	Chrome
Zen	Art Walls
	Boiserie
	Metal Finishes

OUTDOOR

	X20 - 20mm
Midi	Mineral
Double	Camargue
Rockin'	Limoges
Blue Savoy	Hyper
Still No_w	Rebel
Nordik Stone	Four Seasons
Re_Tour	Nordik Wood
Supreme Memories	Cozy
Navona	Flaviker-Dakota
Salento	Hermione
Anima	

TECHNICAL INFO

DOUBLE

Plain Grey

V2 

6 mm				
120x280	NAT. R.	P.TECH R10 C	0014841	M. 102,50
8,5 mm				
80x160	NAT. R.	P.TECH R10 C	0014832	M. 84,50
120x120	NAT. R.	P.TECH R10 C FULLBODY 3D	0014149	M. 84,50
60x120	NAT. R.	P.TECH R10 C FULLBODY 3D	0014154	M. 64,90
80x80	NAT. R.	P.TECH R10 C	0014836	M. 59,50
20 mm X20				
60x120	R11 R.		0014303	M. 87,90
60x60	R11 R.		0016217	M. 73,50

Linear Grey

V2 

6 mm				
120x280	NAT. R.	P.TECH R10 C	0014220	M. 102,50
8,5 mm				
80x160	NAT. R.	P.TECH R10 C	0014605	M. 84,50
120x120	NAT. R.	P.TECH R10 C FULLBODY 3D	0014190	M. 84,50
60x120	NAT. R.	P.TECH R10 C FULLBODY 3D	0014193	M. 64,90
80x80	NAT. R.	P.TECH R10 C	0014824	M. 59,50
20 mm X20				
60x120	R11 R.		0014301	M. 87,90

Plain Mint

V2 

6 mm				
120x280	NAT. R.	P.TECH R10 C	0014843	M. 102,50
8,5 mm				
80x160	NAT. R.	P.TECH R10 C	0014834	M. 84,50
120x120	NAT. R.	P.TECH R10 C FULLBODY 3D	0014151	M. 84,50
60x120	NAT. R.	P.TECH R10 C FULLBODY 3D	0014156	M. 64,90
80x80	NAT. R.	P.TECH R10 C	0014838	M. 59,50

Linear Mint

V2 

6 mm				
120x280	NAT. R.	P.TECH R10 C	0014311	M. 102,50
8,5 mm				
80x160	NAT. R.	P.TECH R10 C	0014822	M. 84,50
120x120	NAT. R.	P.TECH R10 C FULLBODY 3D	0014313	M. 84,50
60x120	NAT. R.	P.TECH R10 C FULLBODY 3D	0014315	M. 64,90
80x80	NAT. R.	P.TECH R10 C	0014826	M. 59,50

INTERIORS | STONE

INDEX

INTERIORS

Stone	Marble
Midi	Supreme Hedonism
Double	Supreme Memories
Rockin'	Supreme Treasure
Blue Savoy	Supreme Evo
Re_tour	Navona
Nordik Stone	

Wood	Contemporary
Four Seasons	Palette
Nordik Wood	Hyper
Cozy	Rebel
Flaviker-Dakota	Chrome
Zen	Art Walls
	Boiserie
	Metal Finishes

OUTDOOR

	X20 - 20mm
Midi	Mineral
Double	Camargue
Rockin'	Limoges
Blue Savoy	Hyper
Still No_w	Rebel
Nordik Stone	Four Seasons
Re_Tour	Nordik Wood
Supreme Memories	Cozy
Navona	Flaviker-Dakota
Salento	Hermione
Anima	

TECHNICAL INFO



DOUBLE

Levels Grey



6 mm
120x280 NAT. R. P.TECH R10 C 0015185 M. 122,50

P. tech

Tangram White

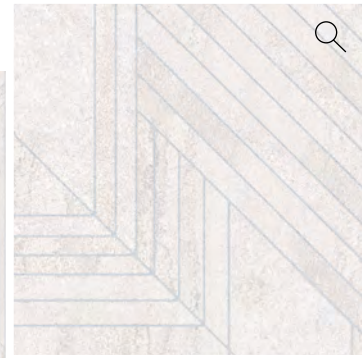

6 mm
120x280 LUX 3D R. 3D TECH 0015126 * M. 183,50

3D tech

Cannetè White



8,5 mm
60x120 NAT. R. 3D TECH 0015189 * M. 84,50

Cannetè Beige



8,5 mm
60x120 NAT. R. 3D TECH 0015190 * M. 84,50

Cannetè Grey



8,5 mm
60x120 NAT. R. 3D TECH 0015334 * M. 84,50

3D tech

INTERIORS | STONE

Arrow

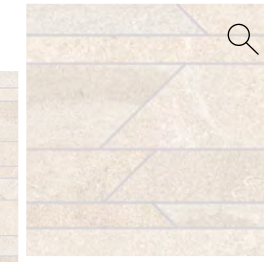

8,5 mm
60x120 NAT. R. 3D TECH 0015336 ** M. 84,50

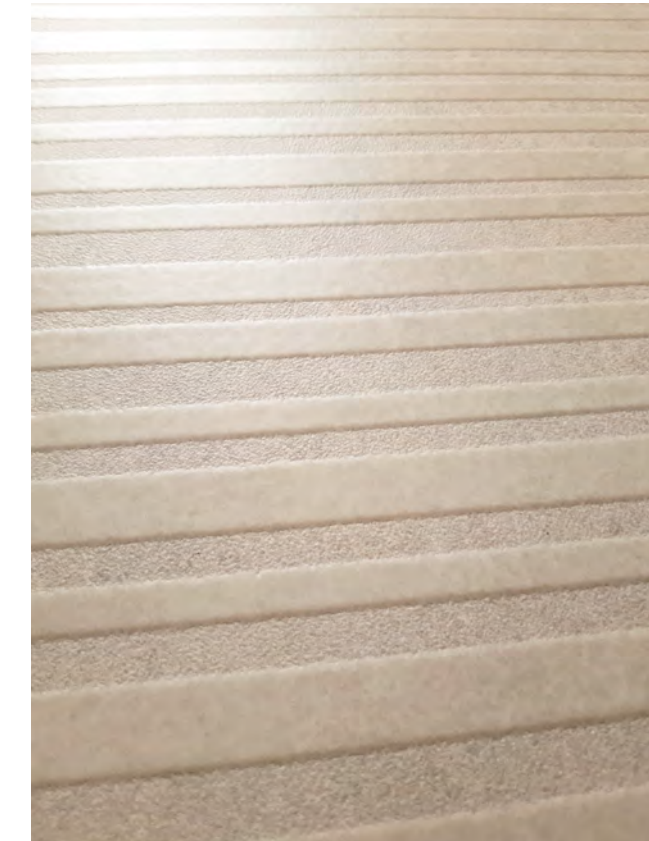

CANNETÈ

Questo articolo ha una struttura 3D asimmetrica, pertanto è necessario seguire sempre lo stesso senso di posa.
This item has an asymmetrical 3D structure. It's important to install the product following always the same laying direction.

INDEX

INTERIORS

Stone	Marble
Midi	Supreme Hedonism
Double	Supreme Memories
Rockin'	Supreme Treasure
Blue Savoy	Supreme Evo
Re_tour	Navona
Nordik Stone	

Wood	Contemporary
Four Seasons	Palette
Nordik Wood	Hyper
Cozy	Rebel
Flaviker-Dakota	Chrome
Zen	Art Walls
	Boiserie
	Metal Finishes

OUTDOOR

Midi	Mineral	X20 - 20mm
Double	Camargue	
Rockin'	Limoges	
Blue Savoy	Hyper	
Still No_w	Rebel	
Nordik Stone	Four Seasons	
Re_Tour	Nordik Wood	
Supreme Memories	Cozy	
Navona	Flaviker-Dakota	
Salento	Hermione	
Anima		

TECHNICAL INFO

* Articolo composto da pattern grafici diversi che non prevedono agganci tra loro e miscelati in modo casuale. Non si garantisce pertanto la presenza costante di tutti i soggetti.
This item is produced with different graphic patterns, randomly packed and delivered.

* Articolo con ripresa grafica tra le diverse lastre contenuta entro una tolleranza di 3mm. / Item with a graphic clearance among the different slabs ranging within 3mm.

** Articolo composto da pattern grafici diversi che non prevedono agganci tra loro e miscelati in modo casuale. Non si garantisce pertanto la presenza costante di tutti i soggetti.
This item is produced with different graphic patterns, randomly packed and delivered.



DOUBLE

MATERIA

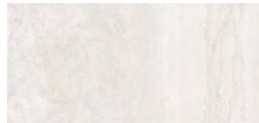
Disponibile anche Available also		Plain White	Linear White
12 mm 163,5x323	NAT.	0014643	0014642
20 mm 163,5x323	NAT.	0014935	0014934

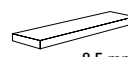
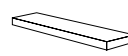

Pezzi speciali Special trims

		Plain White	Linear White	Plain Beige	Linear Beige	Plain Grey	Linear Grey	Plain Mint	Linear Mint		
58	 Battiscopa 5,5x120 8,5 mm	NAT. RETT. P. TECH R10 C	0014888	0014884	0014890	0014886	0014889	0014885	0014891	0014887	P. 11,50
		LUX 3D RETT.	-	0016044	-	0016045	-	-	-	-	P. 16,50
	 Gradone Top 32x120x4,5x2 8,5 mm	NAT. RETT. P. TECH R10 C	0014912	0014900	0014914	0014902	0014913	0014901	0014915	0014903	P. 194,50
		LUX 3D RETT.	-	0016046	-	0016047	-	-	-	-	P. 226,50
	 Angolare Top SX 32x120x4,5x2 8,5 mm	NAT. RETT. P. TECH R10 C	0014916	0014904	0014918	0014906	0014917	0014905	0014919	0014907	P. 225,50
		LUX 3D RETT.	-	0016048	-	0016049	-	-	-	-	P. 260,50
	 Angolare Top DX 32x120x4,5x2 8,5 mm	NAT. RETT. P. TECH R10 C	0014920	0014908	0014922	0014910	0014921	0014909	0014923	0014911	P. 225,50
		LUX 3D RETT.	-	0016050	-	0016051	-	-	-	-	P. 260,50

Tecnologie Esclusive Exclusive Technologies

La tecnologia PTECH migliora la resistenza allo scivolamento, pur mantenendo una piacevole sensazione al tatto. PTECH è il risultato di un innovativo processo produttivo che coniuga la selezione delle materie prime con le fasi di pressatura, cottura e lavorazione a fine linea. I prodotti PTECH, pur raggiungendo i più elevati coefficienti di attrito, si puliscono facilmente, per questo possono essere utilizzati nei progetti wellness, in aree pubbliche o commerciali.

The unique PTECH technology improves slip resistance while maintaining a pleasant tactile sensation. PTECH is the result of an innovative production process that combines a meticulous selection of raw materials with the pressing, firing and end-of-line processing stages. Despite their high coefficient of friction, PTECH products are easy to clean, making them ideal not only for use on indoor floors but also in wellness spaces, in public or commercial areas.

P. tech

GRES PORCELLANATO A TUTTA MASSA
FULL BODY PORCELAIN

CLASSIFICAZIONE SECONDO NORME EN 14411 (ISO 13006) ALLEGATO G GRUPPO BIa UGL
CLASSIFICATION IN ACCORDANCE WITH EN 14411 (ISO 13006) ANNEX G GROUP BIa UGL

X20 GRES PORCELLANATO A MASSA COLORATA
X20 FULL BODY COLORED PORCELAIN

CLASSIFICAZIONE SECONDO NORME UNI EN 14411 (ISO 13006) ALLEGATO G-GRUPPO BIa GL
CLASSIFICATION IN ACCORDANCE WITH UNI EN 14411 (ISO 13006) ANNEX G-GROUP BIa GL



PROPRIETÀ FISICO-CHIMICHE PHYSICAL-CHEMICAL PROPERTIES	NORMA NORM	VALORE PRESCRITTO DALLE NORME VALUE PRESCRIBED FROM THE NORMS	* VAL. / VALUE FLAVIKER NAT. P.TECH	* VAL. / VALUE FLAVIKER R11
RESISTENZA ALLO SCIVOLAMENTO SLIP RESISTANCE	B.C.R.A. C.A.	μ 0,19 SCIVOLOSITÀ PERICOLOSA - DANGEROUSLY SLIPPERY 0,20 < μ < 0,39 SCIVOLOSITÀ ECCESSIVA - EXCESSIVELY SLIPPERY 0,40 < μ < 0,74 ATTRITO SODDISFACENTE - SATISFACTORY GRIP μ 0,75 ATTRITO ECCELLENTE - EXCELLENT GRIP	> 0,40	> 0,40
	B.C.R.A. G.B.		> 0,40	> 0,40
	ASTM C 1028 (S.C.O.F.)	SLIP RESISTANT (> 0,60)	> 0,60 DRY > 0,60 WET	> 0,60 DRY > 0,60 WET
RESISTENZA ALLO SCIVOLAMENTO SLIP RESISTANCE	DIN EN 16165:2021 Annex B	IN FUNZIONE DELL'AMBIENTE O DELLA ZONA DI LAVORO BASING ON THE ENVIRONMENT OR THE WORKING AREA	R10	R11
	DIN EN 16165:2021 Annex A	-	A+B+C	A+B+C
	ANSI A 137-1:2012 (D.C.O.F.)	> 0,42	> 0,42	> 0,42
	AS/NZS 4586:2013	SRV : 35 - 44	P3 WET	-
SRV : 45 - 54		-	P4 WET	
BS 7976 - 2:2002	> 36	+36 WET	+36 WET	

*Valori medi di produzione / Average production values

INTERIORS | STONE

INDEX

INTERIORS

Stone	Marble
Midi	Supreme Hedonism
Double	Supreme Memories
Rockin'	Supreme Treasure
Blue Savoy	Supreme Evo
Re_tour	Navona
Nordik Stone	

Wood	Contemporary
Four Seasons	Palette
Nordik Wood	Hyper
Cozy	Rebel
Flaviker-Dakota	Chrome
Zen	Art Walls
	Boiserie
	Metal Finishes

OUTDOOR

Midi	X20 - 20mm	Mineral
Double	Camargue	
Rockin'	Limoges	
Blue Savoy 	Hyper	
Still No_w	Rebel	
Nordik Stone	Four Seasons	
Re_Tour	Nordik Wood	
Supreme Memories	Cozy	
Navona	Flaviker-Dakota	
Salento	Hermione	
Anima		

TECHNICAL INFO



Wall: Double Linear White Lux 3D 120x280
 Floor: Four Seasons Chocolate 20x120

Abbinamenti Matchings

L'Ufficio Stile Flaviker ha costruito una materioteca in grado di dare vita a molteplici combinazioni. Qui trovi gli abbinamenti più interessanti realizzabili a partire da ciascun colore della gamma Double.

The Flaviker Style Department has assembled a collection of materials that can be used in many different combinations. Here you'll find the most interesting combinations that can be created using each colour in the Double range.

Double

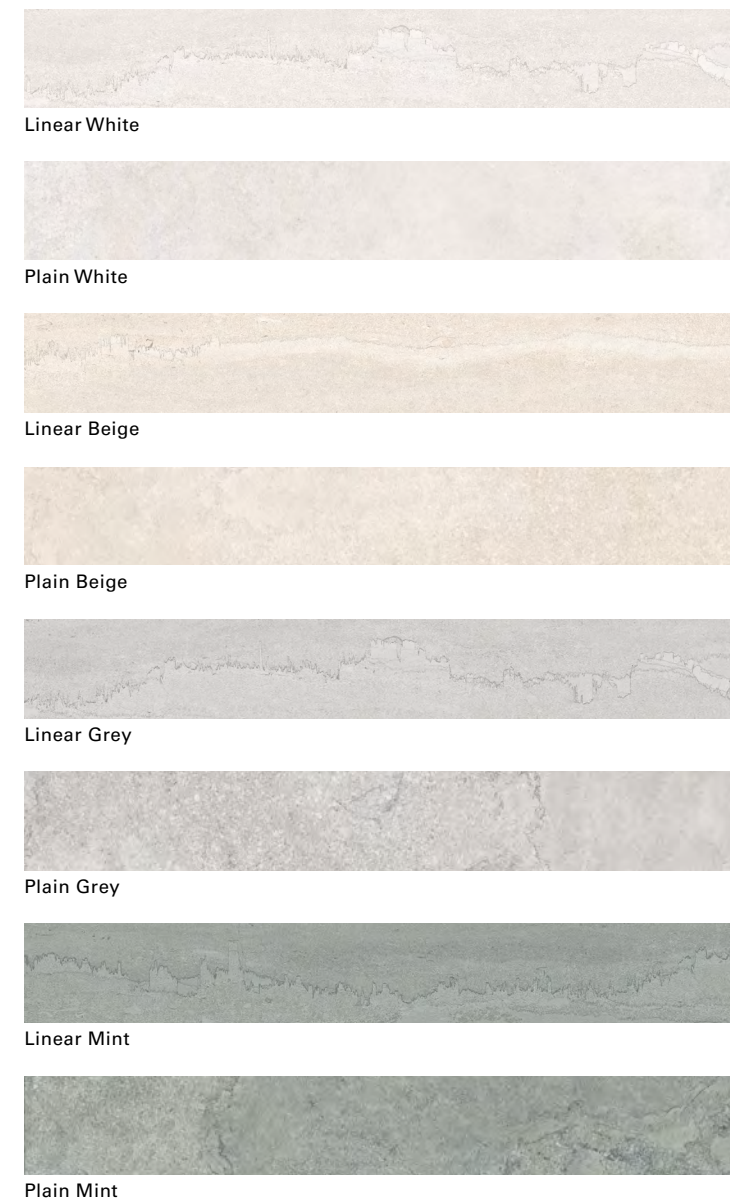

Supreme

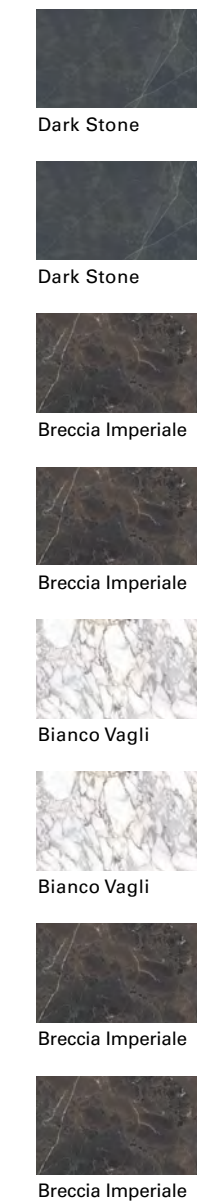

Palette

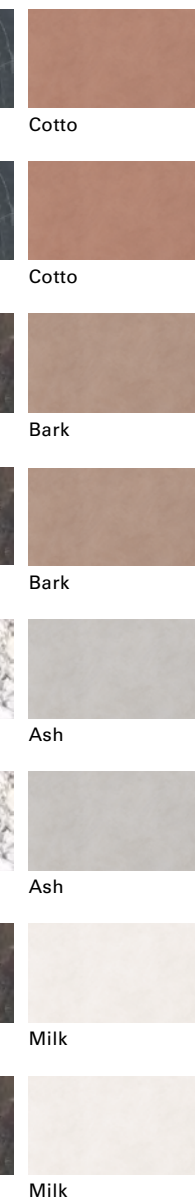

Rebel

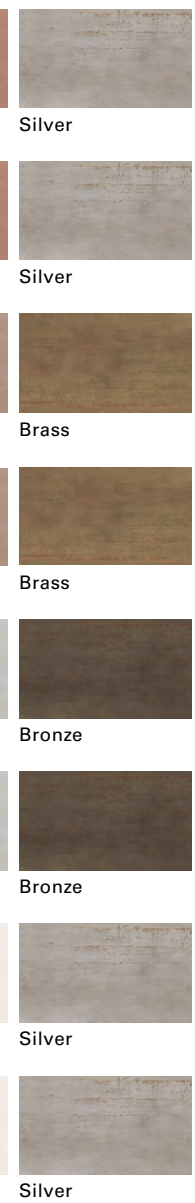

Four Seasons

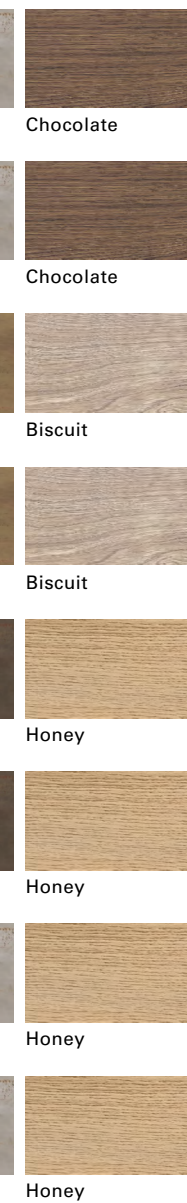

INDEX

INTERIORS

Stone	Marble
Midi	Supreme Hedonism
Double	Supreme Memories
Rockin'	Supreme Treasure
Blue Savoy	Supreme Evo
Re_tour	Navona
Nordik Stone	

Wood	Contemporary
Four Seasons	Palette
Nordik Wood	Hyper
Cozy	Rebel
Flaviker-Dakota	Chrome
Zen	Art Walls
	Boiserie
	Metal Finishes

OUTDOOR

	X20 - 20mm
Midi	Mineral
Double	Camargue
Rockin'	Limoges
Blue Savoy	Hyper
Still No_w	Rebel
Nordik Stone	Four Seasons
Re_Tour	Nordik Wood
Supreme Memories	Cozy
Navona	Flaviker-Dakota
Salento	Hermione
Anima	

TECHNICAL INFO

ROCKIN'



Gres porcellanato a tutta massa UGL
Full body porcelain UGL

6 mm

120x280 nat

8,5 mm

120x120 nat

60x120 nat/R11

20x120 nat

60x60 nat

20 mm X20

120x120 R11

60x120 R11

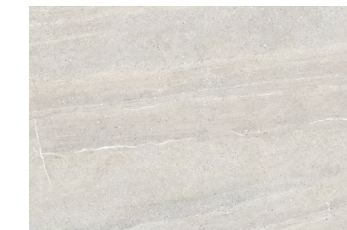

Ice

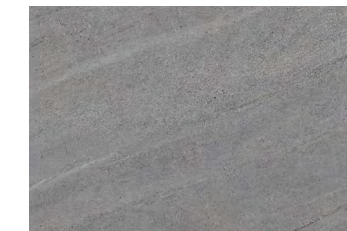

Grey

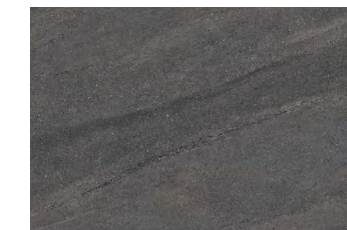

Lava

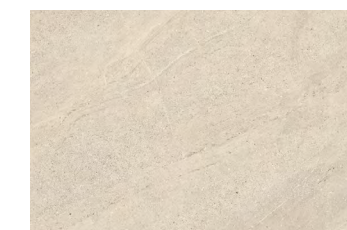

Desert

INDEX

INTERIORS

Stone	Marble
Midi	Supreme Hedonism
Double	Supreme Memories
Rockin'	Supreme Treasure
Blue Savoy	Supreme Evo
Re_tour	Navona
Nordik Stone	

Wood	Contemporary
Four Seasons	Palette
Nordik Wood	Hyper
Cozy	Rebel
Flaviker-Dakota	Chrome
Zen	Art Walls
	Boiserie
	Metal Finishes

OUTDOOR

X20 - 20mm	
Midi	Mineral
Double	Camargue
Rockin'	Limoges
Blue Savoy	Hyper
Still No_w	Rebel
Nordik Stone	Four Seasons
Re_Tour	Nordik Wood
Supreme Memories	Cozy
Navona	Flaviker-Dakota
Salento	Hermione
Anima	

TECHNICAL INFO

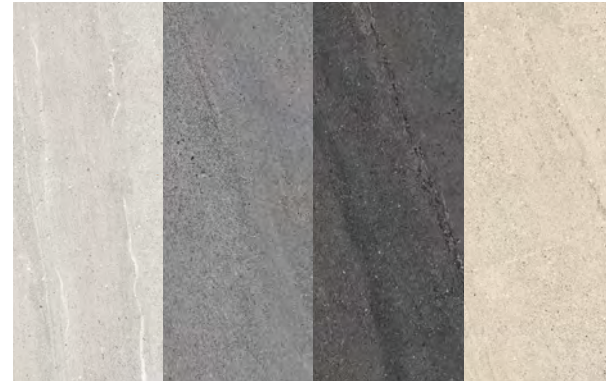

Ice Grey Lava Desert

6 mm	120x280 48"x112"	NAT. RETT.	•	•		•
8,5 mm	120x120 48"x48"	NAT RETT. P. TECH R10 C	•	•	•	•
	60x120 24"x48"	NAT RETT. P. TECH R10 C	•	•	•	•
	20x120 8"x48"	NAT RETT. P. TECH R10 C	•	•		•
	60x60 24"x24"	NAT RETT. P. TECH R10 C	•	•	•	•
	60x120 24"x48"	R11 RETT.	•	•		•
20 mm	120x120 48"x48"	R11 RETT.				•
	60x120 24"x48"	R11 RETT.		•		•

MATERIA.

12 mm	163,5x323 64"x127"	NAT.				•
20 mm	163,5x323 64"x127"	NAT.				•



Floor: Rockin' Ice 120x120
Furniture: Supreme Treasure Calacatta Emerald MATERIA. 163,5x323

INDEX

INTERIORS

Stone	Marble
Midi	Supreme Hedonism
Double	Supreme Memories
Rockin'	Supreme Treasure
Blue Savoy	Supreme Evo
Re_tour	Navona
Nordik Stone	

Wood	Contemporary
Four Seasons	Palette
Nordik Wood	Hyper
Cozy	Rebel
Flaviker-Dakota	Chrome
Zen	Art Walls
	Boiserie
	Metal Finishes

OUTDOOR

	X20 - 20mm
Midi	Mineral
Double	Camargue
Rockin'	Limoges
Blue Savoy	Hyper
Still No_w	Rebel
Nordik Stone	Four Seasons
Re_Tour	Nordik Wood
Supreme Memories	Cozy
Navona	Flaviker-Dakota
Salento	Hermione
Anima	

TECHNICAL INFO

ROCKIN'

Ice



6 mm				
120x280	NAT. R.		0010431	M. 102,50
8,5 mm				
120x120	NAT. R.	P.TECH R10 C FULLBODY 3D	0010107	M. 84,50
60x120	NAT. R.	P.TECH R10 C FULLBODY 3D	0010111	M. 64,90
	R11 R.	FULLBODY 3D	0010141	M. 64,90
20x120	NAT. R.	P.TECH R10 C FULLBODY 3D	0010115	M. 70,90
60x60	NAT. R.	P.TECH R10 C FULLBODY 3D	0010119	M. 56,50

Grey



6 mm				
120x280	NAT. R.		0010102	M. 102,50
8,5 mm				
120x120	NAT. R.	P.TECH R10 C FULLBODY 3D	0010109	M. 84,50
60x120	NAT. R.	P.TECH R10 C FULLBODY 3D	0010113	M. 64,90
	R11 R.	FULLBODY 3D	0010143	M. 64,90
20x120	NAT. R.	P.TECH R10 C FULLBODY 3D	0010117	M. 70,90
60x60	NAT. R.	P.TECH R10 C FULLBODY 3D	0010121	M. 56,50
20 mm X20				
60x120	R11 R.		0010146	M. 87,90

Lava



8,5 mm				
120x120	NAT. R.	P.TECH R10 C FULLBODY 3D	0010110	M. 84,50
60x120	NAT. R.	P.TECH R10 C FULLBODY 3D	0010114	M. 64,90
60x60	NAT. R.	P.TECH R10 C FULLBODY 3D	0010122	M. 56,50

Desert



6 mm				
120x280	NAT. R.		0010101	M. 102,50
8,5 mm				
120x120	NAT. R.	P.TECH R10 C FULLBODY 3D	0010108	M. 84,50
60x120	NAT. R.	P.TECH R10 C FULLBODY 3D	0010112	M. 64,90
	R11 R.	FULLBODY 3D	0010142	M. 64,90
20x120	NAT. R.	P.TECH R10 C FULLBODY 3D	0010116	M. 70,90
60x60	NAT. R.	P.TECH R10 C FULLBODY 3D	0010120	M. 56,50
20 mm X20				
120x120	R11 R.		0012901	M. 108,50
60x120	R11 R.		0010145	M. 87,90

INTERIORS | STONE

INDEX

INTERIORS

Stone	Marble
Midi	Supreme Hedonism
Double	Supreme Memories
Rockin'	Supreme Treasure
Blue Savoy	Supreme Evo
Re_tour	Navona
Nordik Stone	

Wood	Contemporary
Four Seasons	Palette
Nordik Wood	Hyper
Cozy	Rebel
Flaviker-Dakota	Chrome
Zen	Art Walls
	Boiserie
	Metal Finishes

OUTDOOR

	X20 - 20mm
Midi	Mineral
Double	Camargue
Rockin'	Limoges
Blue Savoy	Hyper
Still No_w	Rebel
Nordik Stone	Four Seasons
Re_Tour	Nordik Wood
Supreme Memories	Cozy
Navona	Flaviker-Dakota
Salento	Hermione
Anima	

TECHNICAL INFO

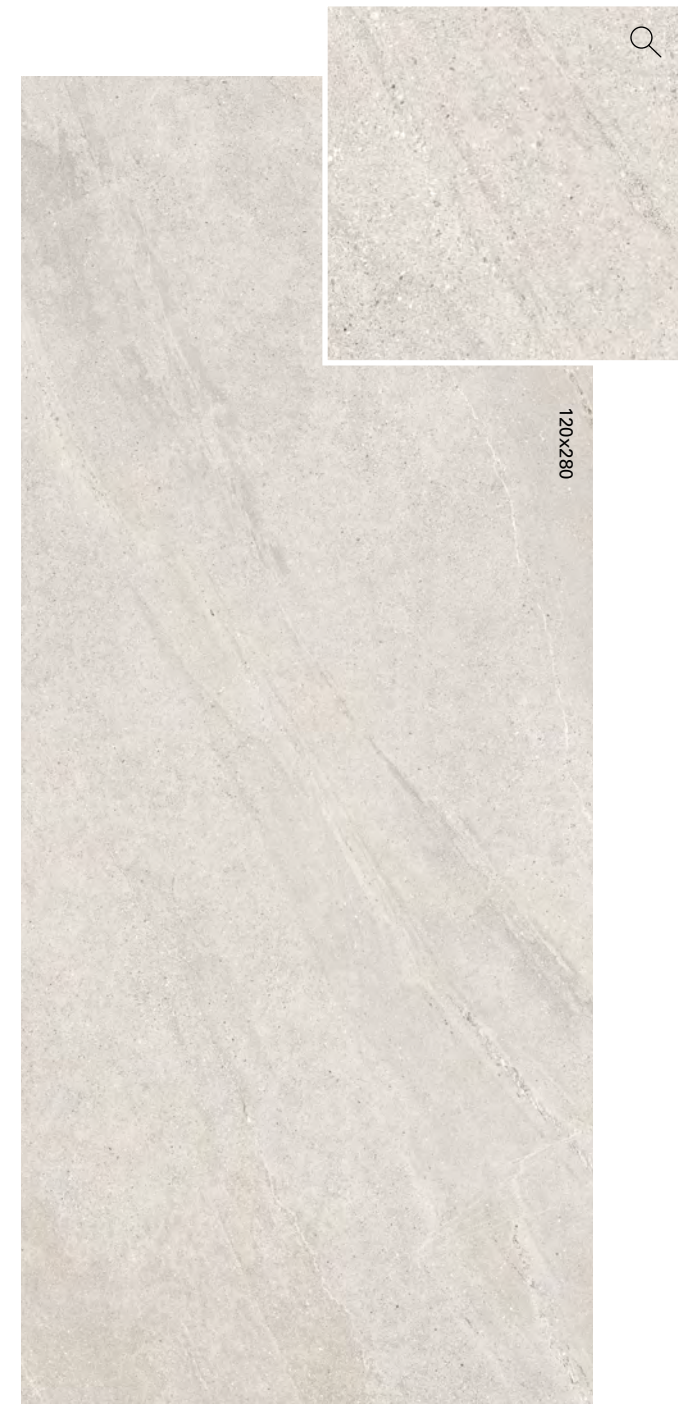

Net Ice



8,5 mm
60x120 NAT. R. 3D TECH 0010769 M. 84,50

Floral Desert

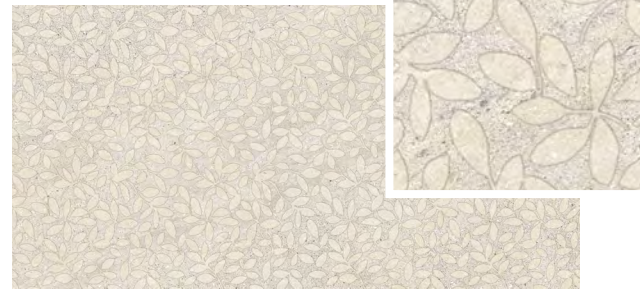

8,5 mm
60x120 NAT. R. 3D TECH 0010129 M. 84,50

3D tech

La non perfetta continuità di linee, rilievi o motivi grafici tra piastrelle adiacenti è naturale conseguenza del processo produttivo, pertanto non costituisce un vizio del prodotto.
Any variations in graphic designs or textures between adjacent tiles are a natural consequence of the manufacturing process and donot constitute a product defect.



Rockin' Net Ice
60x120



Rockin' Floral Desert
60x120

MATERIA.

Disponibile anche
Available also

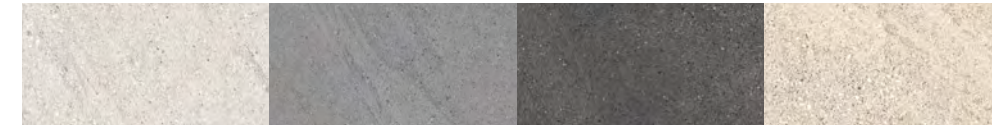

Ice Grey Lava Desert

12 mm 163,5x323 FULLBODY3D	NAT.	-	-	-	0010805
20 mm 163,5x323 FULLBODY3D	NAT.	-	-	-	0010806

Pezzi speciali Special trims

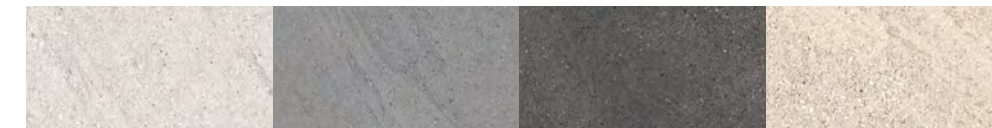

Ice Grey Lava Desert

Mosaico Sticks 30x30 T14 8,5 mm	NAT. RETT.	0010436	0010438	0010439	0010437	M. 119,50
Mosaico 30x30 T36 8,5 mm	NAT. RETT.	0010432	0010434	0010435	0010433	M. 119,50
Battiscopa 5,5x120 8,5 mm	NAT. RETT.	0010440	0010442	0010443	0010441	P. 11,50
Gradone Top SX 32x120x4,5x2 8,5 mm	NAT. RETT.	0010444	0010446	0010447	0010445	P. 194,50
Angolare Top SX 32x120x4,5x2 8,5 mm	NAT. RETT.	0010448	0010450	0010451	0010449	P. 225,50
Angolare Top DX 32x120x4,5x2 8,5 mm	NAT. RETT.	0010452	0010454	0010455	0010453	P. 225,50

INDEX

INTERIORS

Stone	Marble
Midi	Supreme Hedonism
Double	Supreme Memories
Rockin'	Supreme Treasure
Blue Savoy	Supreme Evo
Re_tour	Navona
Nordik Stone	

Wood	Contemporary
Four Seasons	Palette
Nordik Wood	Hyper
Cozy	Rebel
Flaviker-Dakota	Chrome
Zen	Art Walls
	Boiserie
	Metal Finishes

OUTDOOR

Midi	Mineral
Double	Camargue
Rockin'	Limoges
Blue Savoy	Hyper
Still No_w	Rebel
Nordik Stone	Four Seasons
Re_Tour	Nordik Wood
Supreme Memories	Cozy
Navona	Flaviker-Dakota
Salento	Hermione
Anima	

TECHNICAL INFO



Tecnologie Esclusive Exclusive Technologies

La tecnologia PTECH migliora la resistenza allo scivolamento, pur mantenendo una piacevole sensazione al tatto. PTECH è il risultato di un innovativo processo produttivo che coniuga la selezione delle materie prime con le fasi di pressatura, cottura e lavorazione a fine linea. I prodotti PTECH, pur raggiungendo i più elevati coefficienti di attrito, si puliscono facilmente, per questo possono essere utilizzati nei progetti wellness, in aree pubbliche o commerciali.

The unique PTECH technology improves slip resistance while maintaining a pleasant tactile sensation. PTECH is the result of an innovative production process that combines a meticulous selection of raw materials with the pressing, firing and end-of-line processing stages. Despite their high coefficient of friction, PTECH products are easy to clean, making them ideal not only for use on indoor floors but also in wellness spaces, in public or commercial areas.



GRES PORCELLANATO A TUTTA MASSA
FULL BODY PORCELAIN

CLASSIFICAZIONE SECONDO NORME EN 14411 (ISO 13006) ALLEGATO G GRUPPO B1a UGL
CLASSIFICATION IN ACCORDANCE WITH EN 14411 (ISO 13006) ANNEX G GROUP B1a UGL



PROPRIETÀ FISICO-CHIMICHE PHYSICAL-CHEMICAL PROPERTIES	NORMA NORM	VALORE PRESCRITTO DALLE NORME VALUE PRESCRIBED FROM THE NORMS	* VAL. / VALUE FLAVIKER NAT.	* VAL. / VALUE FLAVIKER NAT. P.TECH	* VAL. / VALUE FLAVIKER R11
RESISTENZA ALLO SCIVOLAMENTO SLIP RESISTANCE	B.C.R.A. C.A.	μ 0,19 SCIVOLOSITÀ PERICOLOSA - DANGEROUSLY SLIPPERY 0,20 < μ < 0,39 SCIVOLOSITÀ ECCESSIVA - EXCESSIVELY SLIPPERY 0,40 < μ < 0,74 ATTRITO SODDISFACENTE - SATISFACTORY GRIP μ 0,75 ATTRITO ECCELLENTE - EXCELLENT GRIP	> 0,40	> 0,40	> 0,40
	B.C.R.A. G.B.		> 0,40	> 0,40	> 0,40
	ASTM C 1028 (S.C.O.F.)	SLIP RESISTANT (> 0,60)	> 0,60 DRY > 0,60 WET	> 0,60 DRY > 0,60 WET	> 0,60 DRY > 0,60 WET
	DIN EN 16165:2021 Annex B	IN FUNZIONE DELL'AMBIENTE O DELLA ZONA DI LAVORO BASING ON THE ENVIRONMENT OR THE WORKING AREA	R10	R10	R11
	DIN EN 16165:2021 Annex A	-	A+B	A+B+C	A+B+C
	ANSI A 137-1:2012 (D.C.O.F.)	> 0,42	> 0,42	> 0,42	> 0,42
	AS/NZS 4586:2013	SRV : 35 - 44	-	P3 WET	-
SRV : 45 - 54		-	-	P4 WET	
BS 7976 - 2.2002	> 36	-	+36 WET	+36 WET	

*Valori medi di produzione / Average production values

Abbinamenti Matchings

L'Ufficio Stile Flaviker ha costruito una materioteca in grado di dare vita a molteplici combinazioni. Qui trovi gli abbinamenti più interessanti realizzabili a partire da ciascun colore della gamma Rockin'.

The Flaviker Style Department has assembled a collection of materials that can be used in many different combinations. Here you'll find the most interesting combinations that can be created using each colour in the Rockin' range.

Rockin'

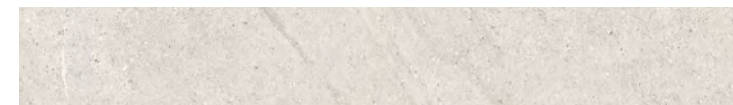

Ice



Grey



Lava

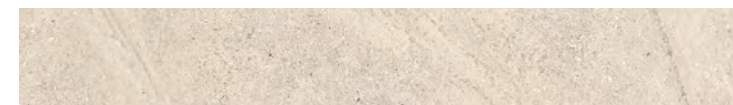

Desert

Palette

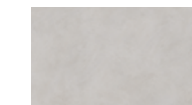

Ash



Milk



Ash

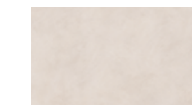

Sand

Rebel



Emerald



White



Silver

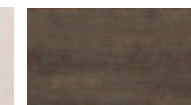

Bronze

Supreme



Dark Stone

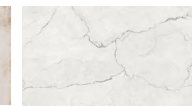

Quarzite Luna

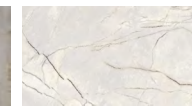

Greylac Platinum

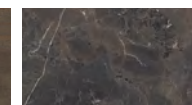

Breccia Imperiale

Four Seasons

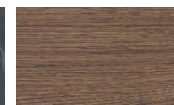

Chocolate



Honey



Honey



Biscuit

INDEX

INTERIORS

Stone	Marble
Midi	Supreme Hedonism
Double	Supreme Memories
Rockin'	Supreme Treasure
Blue Savoy	Supreme Evo
Re_tour	Navona
Nordik Stone	

Wood	Contemporary
Four Seasons	Palette
Nordik Wood	Hyper
Cozy	Rebel
Flaviker-Dakota	Chrome
Zen	Art Walls
	Boiserie
	Metal Finishes

OUTDOOR

X20 - 20mm	
Midi	Mineral
Double	Camargue
Rockin'	Limoges
Blue Savoy	Hyper
Still No_w	Rebel
Nordik Stone	Four Seasons
Re_Tour	Nordik Wood
Supreme Memories	Cozy
Navona	Flaviker-Dakota
Salento	Hermione
Anima	

TECHNICAL INFO

BLUE SAVOY



Gres porcellanato a tutta massa UGL
Full body porcelain UGL

6 mm

120x280 nat

8,5 mm

120x120 nat

60x120 nat

60x60 nat/R11

30x60 nat

20 mm X20

120x120 R11

60x120 R11



Blue

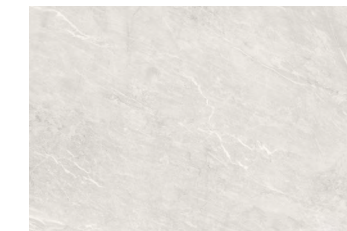

Moon

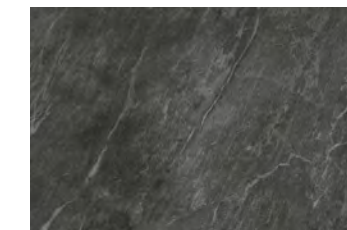

Graphite

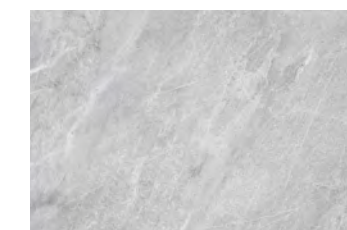

Grey

INDEX

INTERIORS

Stone	Marble
Midi	Supreme Hedonism
Double	Supreme Memories
Rockin'	Supreme Treasure
Blue Savoy	Supreme Evo
Re_tour	Navona
Nordik Stone	

Wood	Contemporary
Four Seasons	Palette
Nordik Wood	Hyper
Cozy	Rebel
Flaviker-Dakota	Chrome
Zen	Art Walls
	Boiserie
	Metal Finishes

OUTDOOR

	X20 - 20mm
Midi	Mineral
Double	Camargue
Rockin'	Limoges
Blue Savoy	Hyper
Still No_w	Rebel
Nordik Stone	Four Seasons
Re_Tour	Nordik Wood
Supreme Memories	Cozy
Navona	Flaviker-Dakota
Salento	Hermione
Anima	

TECHNICAL INFO

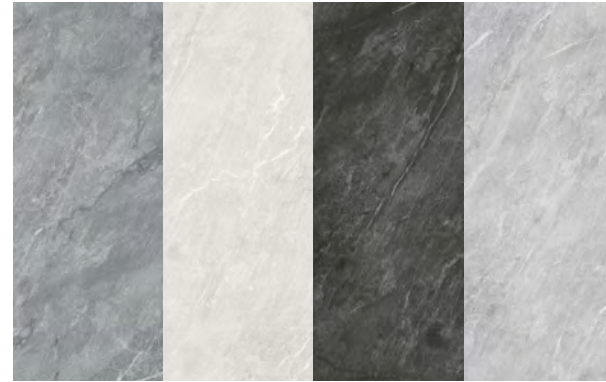

Blue Moon Graphite Grey

6 mm	120x280 48"x112"	NAT. RETT.	•	•		
8,5 mm	120x120 48"x48"	NAT. RETT. P. TECH R10 C	•	•	•	•
	60x120 24"x48"	NAT. RETT. P. TECH R10 C	•	•	•	•
	60x60 24"x24"	NAT. RETT. P. TECH R10 C	•	•	•	•
	60x60 24"x24"	R11 RETT.	•	•		
	30x60 12"x24"	NAT. RETT. P. TECH R10 C	•	•	•	•
20 mm	120x120 48"x48"	R11 RETT.		•		•
	60x120 24"x48"	R11 RETT.		•	•	•

MATERIA.

12 mm	163,5x323 64"x127"	NAT.	•	•		
-------	-----------------------	------	---	---	--	--



Floor: Blue Savoy Moon 120x120
Furniture: Supreme Evo Classic Marguina Lux MATERIA.

INDEX

INTERIORS

Stone	Marble
Midi	Supreme Hedonism
Double	Supreme Memories
Rockin'	Supreme Treasure
Blue Savoy	Supreme Evo
Re_tour	Navona
Nordik Stone	

Wood	Contemporary
Four Seasons	Palette
Nordik Wood	Hyper
Cozy	Rebel
Flaviker-Dakota	Chrome
Zen	Art Walls
	Boiserie
	Metal Finishes

OUTDOOR

	X20 - 20mm
Midi	Mineral
Double	Camargue
Rockin'	Limoges
Blue Savoy	Hyper
Still No_w	Rebel
Nordik Stone	Four Seasons
Re_Tour	Nordik Wood
Supreme Memories	Cozy
Navona	Flaviker-Dakota
Salento	Hermione
Anima	

TECHNICAL INFO

BLUE SAVOY

Blue

V3

6 mm				
120x280 *	NAT. R.		0008658	M. 101,90
8,5 mm				
120x120	NAT. R.	P.TECH R10 C	0005978	M. 80,50
60x120	NAT. R.	P.TECH R10 C	0005981	M. 61,90
60x60	NAT. R.	P.TECH R10 C	0006718	M. 51,50
	R11 R.	P.TECH	0006724	M. 51,50
30x60	NAT. R.	P.TECH R10 C	0007792	M. 46,90

Moon

V3

6 mm				
120x280	NAT. R.		0008659	M. 101,90
8,5 mm				
120x120	NAT. R.	P.TECH R10 C	0005976	M. 80,50
60x120	NAT. R.	P.TECH R10 C	0005979	M. 61,90
60x60	NAT. R.	P.TECH R10 C	0006716	M. 51,50
	R11 R.	P.TECH	0006722	M. 51,50
30x60	NAT. R.	P.TECH R10 C	0007790	M. 46,90
20 mm X20				
120x120	R11 R.		0012900	M. 108,50
60x120	R11 R.		0008358	M. 87,90

Graphite

V3

8,5 mm				
120x120	NAT. R.	P.TECH R10 C	0007821	M. 80,50
60x120	NAT. R.	P.TECH R10 C	0007822	M. 61,90
60x60	NAT. R.	P.TECH R10 C	0007789	M. 51,50
30x60	NAT. R.	P.TECH R10 C	0007793	M. 46,90
20 mm X20				
60x120	R11 R.		0006339	M. 64,50

Grey

V3

8,5 mm				
120x120	NAT. R.	P.TECH R10 C	0005977	M. 80,50
60x120	NAT. R.	P.TECH R10 C	0005980	M. 61,90
60x60	NAT. R.	P.TECH R10 C	0006717	M. 51,50
30x60	NAT. R.	P.TECH R10 C	0007791	M. 46,90
20 mm X20				
120x120	R11 R.		0012899	M. 108,50
60x120	R11 R.		0006338	M. 87,90



INTERIORS | STONE

INDEX

INTERIORS

Stone	Marble
Midi	Supreme Hedonism
Double	Supreme Memories
Rockin'	Supreme Treasure
Blue Savoy	Supreme Evo
Re_tour	Navona
Nordik Stone	

Wood	Contemporary
Four Seasons	Palette
Nordik Wood	Hyper
Cozy	Rebel
Flaviker-Dakota	Chrome
Zen	Art Walls
	Boiserie
	Metal Finishes

OUTDOOR

	X20 - 20mm
Midi	Mineral
Double	Camargue
Rockin'	Limoges
Blue Savoy	Hyper
Still No_w	Rebel
Nordik Stone	Four Seasons
Re_Tour	Nordik Wood
Supreme Memories	Cozy
Navona	Flaviker-Dakota
Salento	Hermione
Anima	

TECHNICAL INFO

BLUE SAVOY

MATERIA.

Disponibile anche
Available also

12 mm 163,5x323	NAT.	0006290	0014644	-	-
--------------------	------	----------------	----------------	---	---

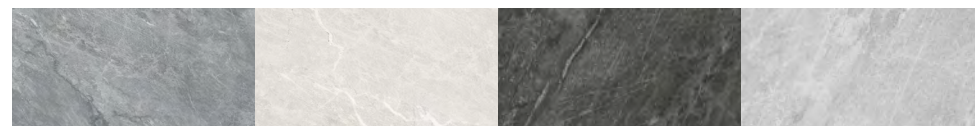

Blue Moon Graphite Grey

Pezzi speciali Special trims

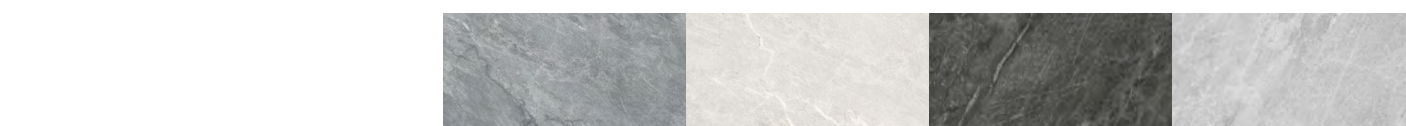

Blue Moon Graphite Grey

	Mosaico 30x30 8,5 mm	NAT. RETT.	0007942	0007940	0007943	0007941	M. 119,50
	Battiscopa 5,5x60 8,5 mm	NAT. RETT.	0006859	0006857	0007800	0006858	P. 7,90
	Battiscopa 5,5x120 8,5 mm	NAT. RETT.	0008585	0008583	0008586	0008584	P. 11,50
	Gradone Top 32x120x4,5x2 8,5 mm	NAT. RETT.	0006862	0006860	0007801	0006861	P. 194,50
	Angolare Top SX 32x120x4,5x2 8,5 mm	NAT. RETT.	0006865	0006863	0007802	0006864	P. 225,50
	Angolare Top DX 32x120x4,5x2 8,5 mm	NAT. RETT.	0006868	0006866	0007803	0006867	P. 225,50

Tecnologie Esclusive Exclusive Technologies

La tecnologia PTECH migliora la resistenza allo scivolamento, pur mantenendo una piacevole sensazione al tatto. PTECH è il risultato di un innovativo processo produttivo che coniuga la selezione delle materie prime con le fasi di pressatura, cottura e lavorazione a fine linea. I prodotti PTECH, pur raggiungendo i più elevati coefficienti di attrito, si puliscono facilmente, per questo possono essere utilizzati nei progetti wellness, in aree pubbliche o commerciali.

The unique PTECH technology improves slip resistance while maintaining a pleasant tactile sensation. PTECH is the result of an innovative production process that combines a meticulous selection of raw materials with the pressing, firing and end-of-line processing stages. Despite their high coefficient of friction, PTECH products are easy to clean, making them ideal not only for use on indoor floors but also in wellness spaces, in public or commercial areas.

P. tech

GRES PORCELLANATO A TUTTA MASSA
FULL BODY PORCELAIN

CLASSIFICAZIONE SECONDO NORME EN 14411 (ISO 13006) ALLEGATO G GRUPPO BIa UGL
CLASSIFICATION IN ACCORDANCE WITH EN 14411 (ISO 13006) ANNEX G GROUP BIa UGL



PROPRIETÀ FISICO-CHIMICHE PHYSICAL-CHEMICAL PROPERTIES	NORMA NORM	VALORE PRESCRITTO DALLE NORME VALUE PRESCRIBED FROM THE NORMS	* VAL. / VALUE FLAVIKER NAT.	* VAL. / VALUE FLAVIKER NAT. P.TECH	* VAL. / VALUE FLAVIKER R11
RESISTENZA ALLO SCIVOLAMENTO SLIP RESISTANCE	B.C.R.A. C.A.	μ 0,19 SCIVOLOSITÀ PERICOLOSA - DANGEROUSLY SLIPPERY 0,20 < μ < 0,39 SCIVOLOSITÀ ECCESSIVA - EXCESSIVELY SLIPPERY 0,40 < μ < 0,74 ATTRITO SODDISFACENTE - SATISFACTORY GRIP μ 0,75 ATTRITO ECCELLENTE - EXCELLENT GRIP	> 0,40	> 0,40	> 0,40
	B.C.R.A. G.B.		> 0,40	> 0,40	> 0,40
	ASTM C 1028 (S.C.O.F.)	SLIP RESISTANT (> 0,60)	> 0,60 DRY > 0,60 WET	> 0,60 DRY > 0,60 WET	> 0,60 DRY > 0,60 WET
	DIN EN 16165:2021 Annex B	IN FUNZIONE DELL'AMBIENTE O DELLA ZONA DI LAVORO BASING ON THE ENVIRONMENT OR THE WORKING AREA	R10	R10	R11
	DIN EN 16165:2021 Annex A	-	A+B	A+B+C	A+B+C
	ANSI A 137-1:2012 (D.C.O.F.)	> 0,42	> 0,42	> 0,42	> 0,42
AS/NZS 4586:2013	SRV : 35 - 44	-	-	P3 WET	-
	SRV : 45 - 54	-	-	-	P4 WET
BS 7976 - 2:2002	> 36	-	-	+36 WET	+36 WET

*Valori medi di produzione / Average production values

INTERIORS | STONE

INDEX

INTERIORS

Stone	Marble
Midi	Supreme Hedonism
Double	Supreme Memories
Rockin'	Supreme Treasure
Blue Savoy	Supreme Evo
Re_tour	Navona
Nordik Stone	

Wood	Contemporary
Four Seasons	Palette
Nordik Wood	Hyper
Cozy	Rebel
Flaviker-Dakota	Chrome
Zen	Art Walls
	Boiserie
	Metal Finishes

OUTDOOR

Midi	X20 - 20mm	Mineral
Double	Camargue	
Rockin'	Limoges	
Blue Savoy	Hyper	
Still No_w	Rebel	
Nordik Stone	Four Seasons	
Re_Tour	Nordik Wood	
Supreme Memories	Cozy	
Navona	Flaviker-Dakota	
Salento	Hermione	
Anima		

TECHNICAL INFO











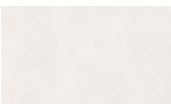

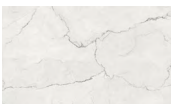
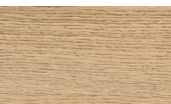

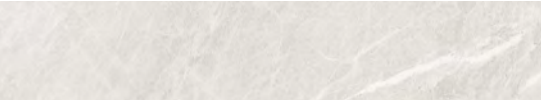
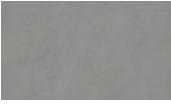
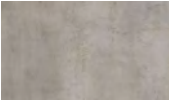
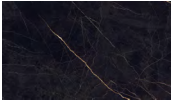

Floor: Blue Savoy Moon 60x120
 Wall: Blue Savoy Moon 120x280
 Wall: Supreme Evo Marquinia Soft 120x280
 Washbasin: Blue Savoy Moon 120x280

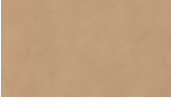
Abbinamenti Matchings

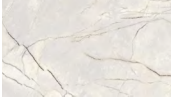
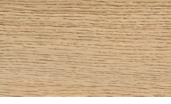
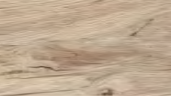
L'Ufficio Stile Flaviker ha costruito una materioteca in grado di dare vita a molteplici combinazioni. Qui trovi gli abbinamenti più interessanti realizzabili a partire da ciascun colore della gamma Blue Savoy.

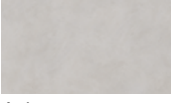
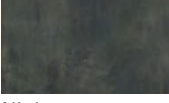
The Flaviker Style Department has assembled a collection of materials that can be used in many different combinations. Here you'll find the most interesting combinations that can be created using each colour in the Blue Savoy range.

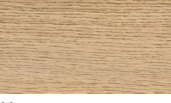
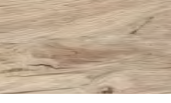
Blue Savoy	Palette	Rebel	Supreme	Four Seasons	Nordik Wood
 Blue	 Milk	 Night	 Quarzite Luna	 Honey	 Gold
 Moon	 Concrete	 Silver	 Noir Laurent	 Chocolate	 Gold
 Graphite	 Mou	 White	 Greylac Platinum	 Honey	 Beige
 Grey	 Ash	 Night	 Statuario Superior	 Honey	 Beige

INDEX

INTERIORS

Stone	Marble
Midi	Supreme Hedonism
Double	Supreme Memories
Rockin'	Supreme Treasure
Blue Savoy	Supreme Evo
Re_tour	Navona
Nordik Stone	

Wood	Contemporary
Four Seasons	Palette
Nordik Wood	Hyper
Cozy	Rebel
Flaviker-Dakota	Chrome
Zen	Art Walls
	Boiserie
	Metal Finishes

OUTDOOR

	X20 - 20mm
Midi	Mineral
Double	Camargue
Rockin'	Limoges
Blue Savoy	Hyper
Still No_w	Rebel
Nordik Stone	Four Seasons
Re_Tour	Nordik Wood
Supreme Memories	Cozy
Navona	Flaviker-Dakota
Salento	Hermione
Anima	

TECHNICAL INFO

RE_TOUR



Gres porcellanato a tutta massa UGL
Full body porcelain UGL

6 mm

120x280 nat

8,5 mm

120x120 nat

60x120 nat

90x90 nat

60x90 nat mix floor

60x60 nat

X20 - 20 mm

60x90 R11

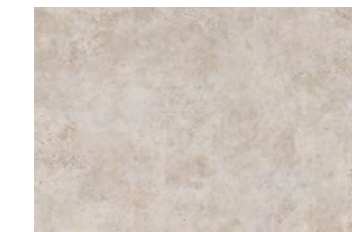

Ivory

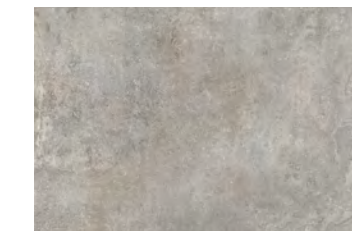

Fog

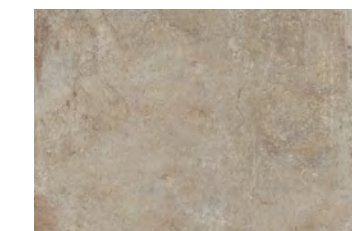

Rope

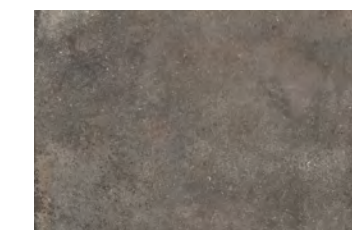

Mud

INDEX

INTERIORS

Stone	Marble
Midi	Supreme Hedonism
Double	Supreme Memories
Rockin'	Supreme Treasure
Blue Savoy	Supreme Evo
Re_tour	Navona
Nordik Stone	

Wood	Contemporary
Four Seasons	Palette
Nordik Wood	Hyper
Cozy	Rebel
Flaviker-Dakota	Chrome
Zen	Art Walls
	Boiserie
	Metal Finishes

OUTDOOR

	X20 - 20mm
Midi	Mineral
Double	Camargue
Rockin'	Limoges
Blue Savoy	Hyper
Still No_w	Rebel
Nordik Stone	Four Seasons
Re_Tour	Nordik Wood
Supreme Memories	Cozy
Navona	Flaviker-Dakota
Salento	Hermione
Anima	

TECHNICAL INFO



Ivory Fog Rope Mud

6 mm	120x280 48"x112"	NAT. RETT.	•	•		
8,5 mm	120x120 48"x48"	NAT. RETT.	•	•	•	•
84	60x120 24"x48"	NAT. RETT.	•	•	•	•
	90x90 36"x36"	NAT. RETT.	•	•	•	•
	60x90 24"x36"	NAT. RETT. MIX FLOOR	•	•	•	•
	60x60 24"x24"	NAT. RETT.	•	•	•	•
20 mm	60x90 24"x36"	R11 RETT. P.TECH		•	•	

MATERIA.

12 mm	163,5x323 64"x127"	NAT.		•		
20 mm	163,5x323 64"x127"	NAT.		•		



Floor:
Re_Tour Fog
120x120

INDEX

INTERIORS

Stone	Marble
Midi	Supreme Hedonism
Double	Supreme Memories
Rockin'	Supreme Treasure
Blue Savoy	Supreme Evo
Re_tour	Navona
Nordik Stone	



Wood	Contemporary
Four Seasons	Palette
Nordik Wood	Hyper
Cozy	Rebel
Flaviker-Dakota	Chrome
Zen	Art Walls
	Boiserie
	Metal Finishes

OUTDOOR



	X20 - 20mm
Midi	Mineral
Double	Camargue
Rockin'	Limoges
Blue Savoy	Hyper
Still No_w	Rebel
Nordik Stone	Four Seasons
Re_Tour	Nordik Wood
Supreme Memories	Cozy
Navona	Flaviker-Dakota
Salento	Hermione
Anima	

TECHNICAL INFO



Ivory V3

6 mm			
120x280	NAT. R.	0008186	M. 101,90
8,5 mm			
120x120	NAT. R.	0005996	M. 80,50
60x120	NAT. R.	0006000	M. 61,90
90x90	NAT. R.	0006678	M. 61,90
NAT. R. MIX FLOOR			
60x90		0006682	M. 84,50
	 		
60x60	NAT. R.	0006010	M. 51,50



Fog V3

6 mm			
120x280	NAT. R.	0008187	M. 101,90
8,5 mm			
120x120	NAT. R.	0005997	M. 80,50
60x120	NAT. R.	0006001	M. 61,90
90x90	NAT. R.	0006679	M. 61,90
NAT. R. MIX FLOOR			
60x90		0006683	M. 84,50
	 		
60x60	NAT. R.	0006011	M. 51,50
20 mm X20			
60x90	R11 R.	0007178	M. 83,50

Rope V3

8,5 mm			
120x120	NAT. R.	0005998	M. 80,50
60x120	NAT. R.	0006002	M. 61,90
90x90	NAT. R.	0006680	M. 61,90
NAT. R. MIX FLOOR			
60x90	  	0006684	M. 84,50
60x60	NAT. R.	0006012	M. 51,50
20 mm X20			
60x90	R11 R.	0007177	M. 83,50

Mud V3

8,5 mm			
120x120	NAT. R.	0005999	M. 80,50
60x120	NAT. R.	0006003	M. 61,90
90x90	NAT. R.	0006681	M. 61,90
NAT. R. MIX FLOOR			
60x90	  	0006685	M. 84,50
60x60	NAT. R.	0006013	M. 51,50

INDEX

INTERIORS

Stone	Marble
Midi	Supreme Hedonism
Double	Supreme Memories
Rockin'	Supreme Treasure
Blue Savoy	Supreme Evo
Re_tour	Navona
Nordik Stone	

Wood	Contemporary
Four Seasons	Palette
Nordik Wood	Hyper
Cozy	Rebel
Flaviker-Dakota	Chrome
Zen	Art Walls
	Boiserie
	Metal Finishes

OUTDOOR

	X20 - 20mm
Midi	Mineral
Double	Camargue
Rockin'	Limoges
Blue Savoy	Hyper
Still No_w	Rebel
Nordik Stone	Four Seasons
Re_Tour	Nordik Wood
Supreme Memories	Cozy
Navona	Flaviker-Dakota
Salento	Hermione
Anima	

TECHNICAL INFO

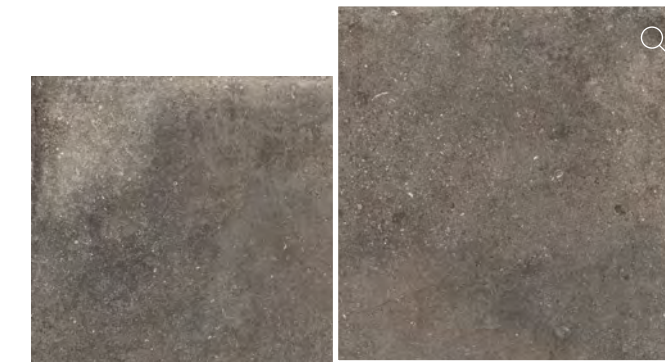
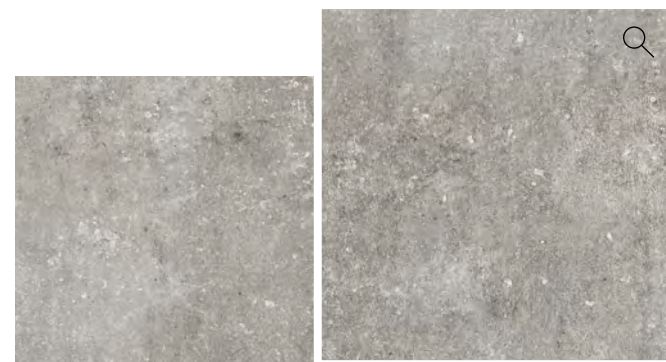

Decoro Mix



8,5 mm
60x120 NAT. R. 0006005 M. 71,90

Articolo composto da pattern grafici diversi che non prevedono agganci tra loro e miscelati in modo casuale in fase di inscatolamento. Non si garantisce pertanto la presenza costante di tutti i soggetti all'interno delle confezioni. /This article comes in several different versions with unconnected patterns that are mixed randomly at the time of packaging. There is therefore no guarantee that all patterns will be present in any individual box.

Mix Floor_Schemi di posa Mix Floor_Installation patterns

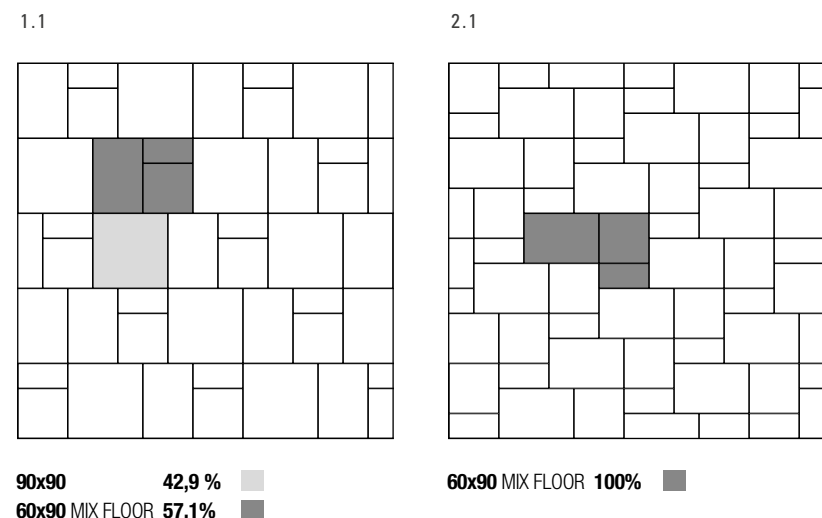

MATERIA.

Disponibile anche Available also

12 mm				
163,5x323	NAT.	-	0008472	-
FULLBODY3D				
20 mm				
163,5x323	NAT.	-	0008463	-
FULLBODY3D				



Ivory Fog Rope Mud

Pezzi speciali Special trims



Ivory Fog Rope Mud

	Battiscopa 5,5x90	NAT. RETT.	0006837	0006838	0006839	0006840	P. 9,90
	Battiscopa 5,5x120	NAT. RETT.	0008579	0008580	0008581	0008582	P. 11,50
	Gradone Top 32x120x4,5x2	NAT. RETT.	0006841	0006842	0006843	0006844	P. 194,50
	Angolare Top SX 32x120x4,5x2	NAT. RETT.	0006845	0006846	0006847	0006848	P. 225,50
	Angolare Top DX 32x120x4,5x2	NAT. RETT.	0006849	0006850	0006851	0006852	P. 225,50

GRES PORCELLANATO A TUTTA MASSA
FULL BODY PORCELAIN

CLASSIFICAZIONE SECONDO NORME EN 14411 (ISO 13006) ALLEGATO G GRUPPO B1a UGL
CLASSIFICATION IN ACCORDANCE WITH EN 14411 (ISO 13006) ANNEX G GROUP B1a UGL

X20 GRES PORCELLANATO A MASSA COLORATA
X20 FULL BODY COLORED PORCELAIN

CLASSIFICAZIONE SECONDO NORME UNI EN 14411 (ISO 13006) ALLEGATO G-GRUPPO B1a GL
CLASSIFICATION IN ACCORDANCE WITH UNI EN 14411 (ISO 13006) ANNEX G-GROUP B1a GL



PROPRIETÀ FISICO-CHIMICHE PHYSICAL-CHEMICAL PROPERTIES	NORMA NORM	VALORE PRESCRITTO DALLE NORME VALUE PRESCRIBED FROM THE NORMS	* VAL. / VALUE FLAVIKER NAT.	* VAL. / VALUE FLAVIKER R11
RESISTENZA ALLO SCIVOLAMENTO SLIP RESISTANCE	B.C.R.A. C.A.	μ 0,19 SCIVOLOSITÀ PERICOLOSA - DANGEROUSLY SLIPPERY 0,20 < μ < 0,39 SCIVOLOSITÀ ECCESSIVA - EXCESSIVELY SLIPPERY 0,40 < μ < 0,74 ATTRITO SODDISFACENTE - SATISFACTORY GRIP μ 0,75 ATTRITO ECCELLENTE - EXCELLENT GRIP	> 0,40	> 0,40
	B.C.R.A. G.B.		> 0,40	> 0,40
	ASTM C 1028 (S.C.O.F.)	SLIP RESISTANT (> 0,60)	> 0,60 DRY > 0,60 WET	> 0,60 DRY > 0,60 WET
	DIN EN 16165:2021 Annex B	IN FUNZIONE DELL'AMBIENTE O DELLA ZONA DI LAVORO BASING ON THE ENVIRONMENT OR THE WORKING AREA	R10	R11
	DIN EN 16165:2021 Annex A	-	A+B	A+B+C
ANSI A 137-1:2012 (D.C.O.F.)		> 0,42	> 0,42	> 0,42

*Valori medi di produzione / Average production values

INDEX

INTERIORS

Stone	Marble
Midi	Supreme Hedonism
Double	Supreme Memories
Rockin'	Supreme Treasure
Blue Savoy	Supreme Evo
Re_tour	Navona
Nordik Stone	

Wood	Contemporary
Four Seasons	Palette
Nordik Wood	Hyper
Cozy	Rebel
Flaviker-Dakota	Chrome
Zen	Art Walls
	Boiserie
	Metal Finishes

OUTDOOR

Midi	Mineral
Double	Camargue
Rockin'	Limoges
Blue Savoy	Hyper
Still No_w	Rebel
Nordik Stone	Four Seasons
Re_Tour	Nordik Wood
Supreme Memories	Cozy
Navona	Flaviker-Dakota
Salento	Hermione
Anima	

TECHNICAL INFO













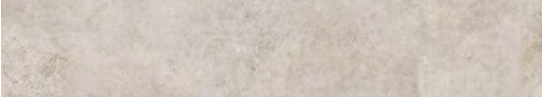
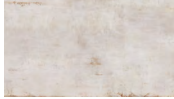
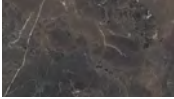

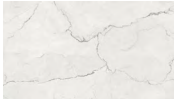

Wall:
Rebel Emerald
120x280

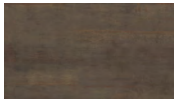
Floor:
Re_Tour Mud
120x120

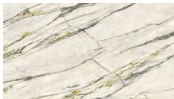
Abbinamenti Matchings

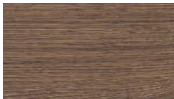
L'Ufficio Stile Flaviker ha costruito una materioteca in grado di dare vita a molteplici combinazioni. Qui trovi gli abbinamenti più interessanti realizzabili a partire da ciascun colore della gamma Re_Tour.

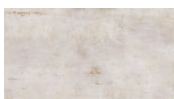
The Flaviker Style Department has assembled a collection of materials that can be used in many different combinations. Here you'll find the most interesting combinations that can be created using each colour in the Re_Tour range.

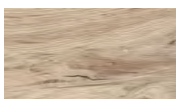
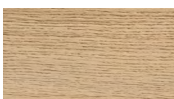
Re_Tour	Rebel	Supreme	Nordik Wood	Four Seasons	
 Ivory	 White	 Breccia Imperiale	 Cristallo Amber	 Gold	 Biscuit
 Fog	 Emerald	 Bianco Vagli	 Quarzite Luna	 Gold	 Honey
 Rope	 Bronze	 Bianco Vagli	 Calacatta Emerald	 Brown	 Chocolate
 Mud	 White	 Bianco Vagli	 Corchia Gold	 Beige	 Honey

INDEX

INTERIORS

Stone	Marble
Midi	Supreme Hedonism
Double	Supreme Memories
Rockin'	Supreme Treasure
Blue Savoy	Supreme Evo
Re_tour	Navona
Nordik Stone	

Wood	Contemporary
Four Seasons	Palette
Nordik Wood	Hyper
Cozy	Rebel
Flaviker-Dakota	Chrome
Zen	Art Walls
	Boiserie
	Metal Finishes

OUTDOOR

	X20 - 20mm
Midi	Mineral
Double	Camargue
Rockin'	Limoges
Blue Savoy	Hyper
Still No_w	Rebel
Nordik Stone	Four Seasons
Re_Tour	Nordik Wood
Supreme Memories	Cozy
Navona	Flaviker-Dakota
Salento	Hermione
Anima	

TECHNICAL INFO

NORDIK STONE



Gres porcellanato a tutta massa UGL
Full body porcelain UGL

8,5 mm

60x120 nat

60x60 nat

20 mm X20

90x90 R11

60x60 R11

INDEX

INTERIORS

Stone	Marble
Midi	Supreme Hedonism
Double	Supreme Memories
Rockin'	Supreme Treasure
Blue Savoy	Supreme Evo
Re_tour	Navona
Nordik Stone	

Wood	Contemporary
Four Seasons	Palette
Nordik Wood	Hyper
Cozy	Rebel
Flaviker-Dakota	Chrome
Zen	Art Walls
	Boiserie
	Metal Finishes

OUTDOOR

X20 - 20mm

Midi	Mineral
Double	Camargue
Rockin'	Limoges
Blue Savoy	Hyper
Still No_w	Rebel
Nordik Stone	Four Seasons
Re_Tour	Nordik Wood
Supreme Memories	Cozy
Navona	Flaviker-Dakota
Salento	Hermione
Anima	

TECHNICAL INFO



Ash



Grey



Black



Sand

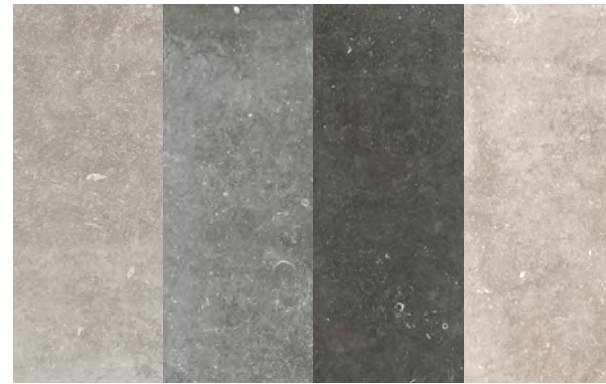

Ash Grey Black Sand

94	8,5 mm	60x120 24"x48"	NAT. RETT.	•	•	•	•
		60x60 24"x24"	NAT. RETT.	•	•	•	•
	20 mm	90x90 36"x36"	R11 RETT.		•	•	•
		60x60 24"x24"	R11 RETT.		•	•	•

MATERIA.

12 mm	163,5x323 64"x127"	NAT.		•
20 mm	163,5x323 64"x127"	NAT.		•



Floor:
Nordik Stone Black
60x60

Wall:
Nordik Stone Black
60x120

Wall:
Nordik Stone Domino Black
60x120

Furniture:
Nordik Wood Gold
20x120

INDEX

INTERIORS

Stone	Marble
Midi	Supreme Hedonism
Double	Supreme Memories
Rockin'	Supreme Treasure
Blue Savoy	Supreme Evo
Re_tour	Navona
Nordik Stone	

Wood	Contemporary
Four Seasons	Palette
Nordik Wood	Hyper
Cozy	Rebel
Flaviker-Dakota	Chrome
Zen	Art Walls
	Boiserie
	Metal Finishes

OUTDOOR

	X20 - 20mm
Midi	Mineral
Double	Camargue
Rockin'	Limoges
Blue Savoy	Hyper
Still No_w	Rebel
Nordik Stone	Four Seasons
Re_Tour	Nordik Wood
Supreme Memories	Cozy
Navona	Flaviker-Dakota
Salento	Hermione
Anima	

TECHNICAL INFO

NORDIK STONE

Ash

V2 

8,5 mm			
60x120	NAT. R.	0004832	M. 61,90
60x60	NAT. R.	0004887	M. 51,50

Grey

V2 

8,5 mm			
60x120	NAT. R.	0004141	M. 61,90
60x60	NAT. R.	0004159	M. 51,50

20 mm	X20		
90x90	R11 R.	0004236	M. 91,50
60x60	R11 R.	0014528	M. 73,50

Black

V2 

8,5 mm			
60x120	NAT. R.	0004142	M. 61,90
60x60	NAT. R.	0004160	M. 51,50

20 mm	X20		
90x90	R11 R.	0004237	M. 91,50
60x60	R11 R.	0015169	M. 73,50

Sand

V2 

8,5 mm			
60x120	NAT. R.	0004143	M. 61,90
60x60	NAT. R.	0004161	M. 51,50

20 mm	X20		
60x60	R11 R.	0014527	M. 73,50

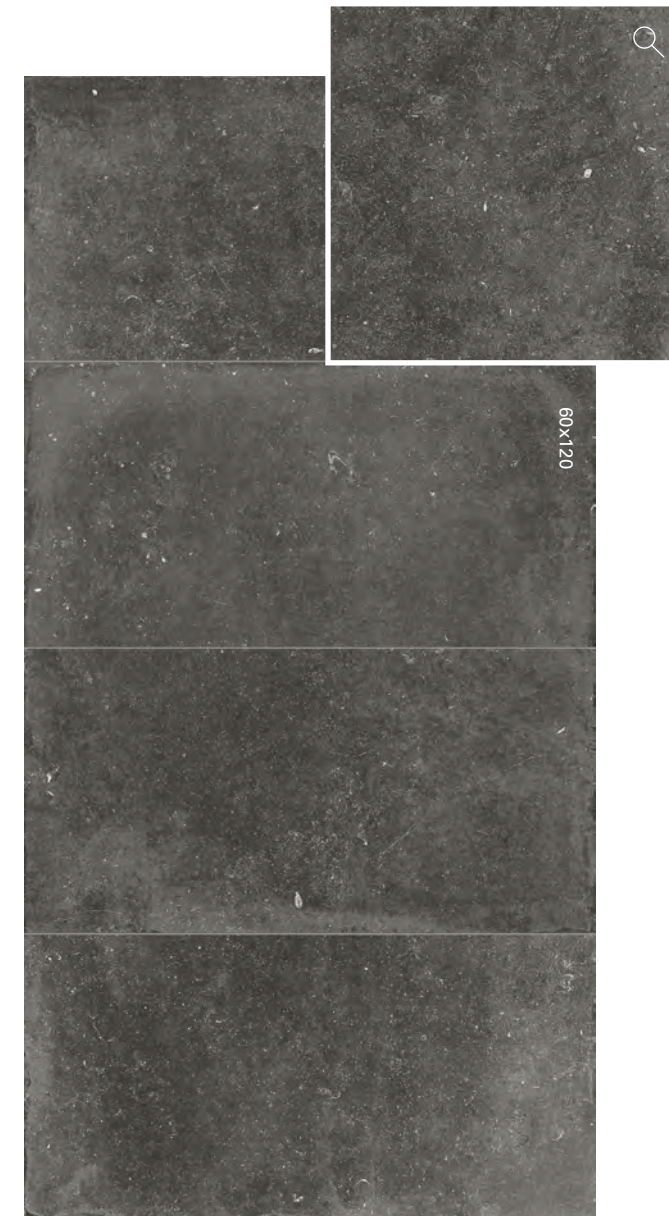

INTERIORS | STONE

INDEX

INTERIORS

Stone	Marble
Midi	Supreme Hedonism
Double	Supreme Memories
Rockin'	Supreme Treasure
Blue Savoy	Supreme Evo
Re_tour	Navona
Nordik Stone	

Wood	Contemporary
Four Seasons	Palette
Nordik Wood	Hyper
Cozy	Rebel
Flaviker-Dakota	Chrome
Zen	Art Walls
	Boiserie
	Metal Finishes

OUTDOOR

	X20 - 20mm
Midi	Mineral
Double	Camargue
Rockin'	Limoges
Blue Savoy	Hyper
Still No_w	Rebel
Nordik Stone	Four Seasons
Re_Tour	Nordik Wood
Supreme Memories	Cozy
Navona	Flaviker-Dakota
Salento	Hermione
Anima	

TECHNICAL INFO

NORDIK STONE

Domino Sand

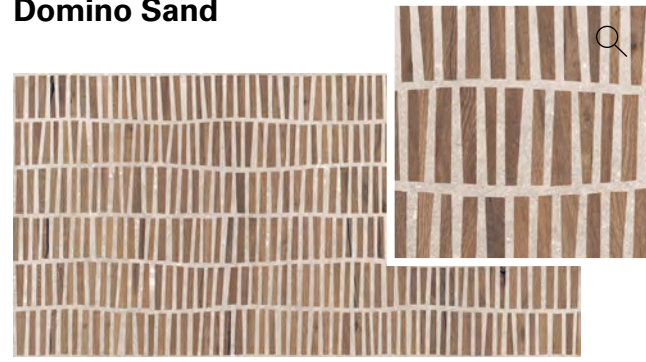

8,5 mm
60x120 NAT. R. 0004881 M. 71,90

Domino Black

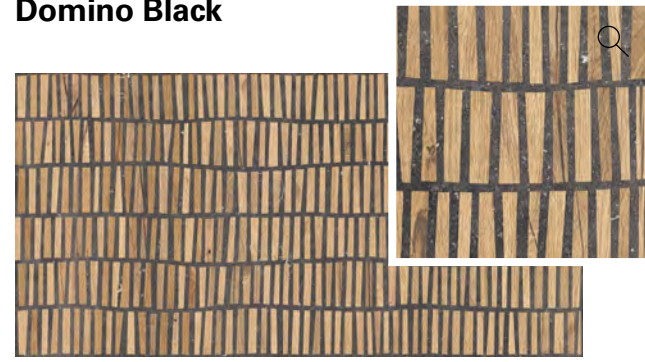

8,5 mm
60x120 NAT. R. 0004880 M. 71,90

Articolo composto da pattern grafici diversi che non prevedono agganci tra loro e miscelati in modo casuale in fase di inscatolamento. Non si garantisce pertanto la presenza costante di tutti i soggetti all'interno delle confezioni. /This article comes in several different versions with unconnected patterns that are mixed randomly at the time of packaging. There is therefore no guarantee that all patterns will be present in any individual box.

MATERIA.

Disponibile anche
Available also

	Ash	Grey	Black	Sand
12 mm 163,5x323 FULLBODY3D	NAT. -	-	0005326	-
20 mm 163,5x323 FULLBODY3D	NAT. -	-	0007772	-

Pezzi speciali Special trims

	Ash	Grey	Black	Sand
 Mosaico 30x30 8,5 mm	NAT. RETT. 0004839	-	0004837	-
 Battiscopa 5,5x60 8,5 mm	NAT. RETT. 0004893	0004890	0004891	0004892
 Gradone Top 32x120x4,5x2 8,5 mm	NAT. RETT. 0004847	0004844	0004845	0004846
 Angolare Top SX 32x120x4,5x2 8,5 mm	NAT. RETT. 0004851	0004848	0004849	0004850
 Angolare Top DX 32x120x4,5x2 8,5 mm	NAT. RETT. 0004855	0004852	0004853	0004854

INTERIORS | STONE

INDEX

INTERIORS

Stone	Marble
Midi	Supreme Hedonism
Double	Supreme Memories
Rockin'	Supreme Treasure
Blue Savoy	Supreme Evo
Re_tour	Navona
Nordik Stone	

Wood	Contemporary
Four Seasons	Palette
Nordik Wood	Hyper
Cozy	Rebel
Flaviker-Dakota	Chrome
Zen	Art Walls
	Boiserie
	Metal Finishes

Tecnologie Esclusive Exclusive Technologies

La tecnologia PTECH migliora la resistenza allo scivolamento, pur mantenendo una piacevole sensazione al tatto. PTECH è il risultato di un innovativo processo produttivo che coniuga la selezione delle materie prime con le fasi di pressatura, cottura e lavorazione a fine linea. I prodotti PTECH, pur raggiungendo i più elevati coefficienti di attrito, si puliscono facilmente, per questo possono essere utilizzati nei progetti wellness, in aree pubbliche o commerciali.

NORDIK STONE ASH, GREY e SAND in finitura PTECH, nei formati 120x120, 60x120 e 60x60, può essere fornita su richiesta con un ordine soggetto a lotto minimo di produzione.

The unique PTECH technology improves slip resistance while maintaining a pleasant tactile sensation. PTECH is the result of an innovative production process that combines a meticulous selection of raw materials with the pressing, firing and end-of-line processing stages. Despite their high coefficient of friction, PTECH products are easy to clean, making them ideal not only for use on indoor floors but also in wellness spaces, in public or commercial areas.

NORDIK STONE ASH, GREY and SAND in PTECH finish, in the 120x120, 60x120 and 60x60 sizes, can be supplied on request with an order subject to a minimum production batch.

P. tech

ON DEMAND

GRES PORCELLANATO A TUTTA MASSA
FULL BODY PORCELAIN

CLASSIFICAZIONE SECONDO NORME EN 14411 (ISO 13006) ALLEGATO G GRUPPO BIa UGL
CLASSIFICATION IN ACCORDANCE WITH EN 14411 (ISO 13006) ANNEX G GROUP BIa UGL



PROPRIETÀ FISICO-CHIMICHE PHYSICAL-CHEMICAL PROPERTIES	NORMA NORM	VALORE PRESCRITTO DALLE NORME VALUE PRESCRIBED FROM THE NORMS	* VAL. / VALUE FLAVIKER NAT.	* VAL. / VALUE FLAVIKER R11
RESISTENZA ALLO SCIVOLAMENTO SLIP RESISTANCE	B.C.R.A. C.A.	μ 0,19 SCIVOLOSITÀ PERICOLOSA - DANGEROUSLY SLIPPERY $0,20 < \mu < 0,39$ SCIVOLOSITÀ ECCESSIVA - EXCESSIVELY SLIPPERY $0,40 < \mu < 0,74$ ATTRITO SODDISFACENTE - SATISFACTORY GRIP μ 0,75 ATTRITO ECCELLENTE - EXCELLENT GRIP	> 0,40	> 0,40
	B.C.R.A. G.B.		> 0,40	> 0,40
	ASTM C 1028 (S.C.O.F.)	SLIP RESISTANT (> 0,60)	> 0,60 DRY > 0,60 WET	> 0,60 DRY > 0,60 WET
	DIN EN 16165:2021 Annex B	IN FUNZIONE DELL'AMBIENTE O DELLA ZONA DI LAVORO BASING ON THE ENVIRONMENT OR THE WORKING AREA	R10	R11
	DIN EN 16165:2021 Annex A		-	A+B
ANSI A 137-1:2012 (D.C.O.F.)		> 0,42	> 0,42	> 0,42

*Valori medi di produzione / Average production values

OUTDOOR

X20 - 20mm	
Midi	Mineral
Double	Camargue
Rockin'	Limoges
Blue Savoy	Hyper
Still No_w	Rebel
Nordik Stone	Four Seasons
Re_Tour	Nordik Wood
Supreme Memories	Cozy
Navona	Flaviker-Dakota
Salento	Hermione
Anima	

TECHNICAL INFO



Wall: Nordik Stone Domino Sand 60x120
 Wall: Nordik Stone Sand 60x120
 Floor: Nordik Wood Brown 20x120

Abbinamenti Matchings

L'Ufficio Stile Flaviker ha costruito una materioteca in grado di dare vita a molteplici combinazioni. Qui trovi gli abbinamenti più interessanti realizzabili a partire da ciascun colore della gamma Nordik Stone.

The Flaviker Style Department has assembled a collection of materials that can be used in many different combinations. Here you'll find the most interesting combinations that can be created using each colour in the Nordik Stone range.

Nordik Stone



Ash



Grey



Black



Sand

Rebel

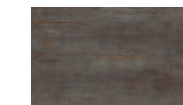

Lead



White



Silver

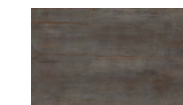

Lead

Supreme



Bianco Vagli



Bianco Vagli



Quarzite Sky

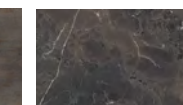

Breccia Imperiale

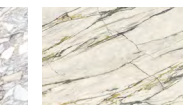

Calacatta Emerald



Invisible Select

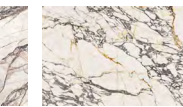

Corchia Gold



Pure Onyx

Four Seasons



Honey

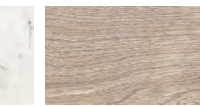

Biscuit



Honey

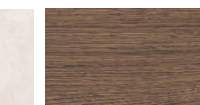

Chocolate

Nordik Wood



Smoked



Gold



Beige



Brown

INDEX

INTERIORS

Stone	Marble
Midi	Supreme Hedonism
Double	Supreme Memories
Rockin'	Supreme Treasure
Blue Savoy	Supreme Evo
Re_tour	Navona
Nordik Stone	

Wood	Contemporary
Four Seasons	Palette
Nordik Wood	Hyper
Cozy	Rebel
Flaviker-Dakota	Chrome
Zen	Art Walls
	Boiserie
	Metal Finishes

OUTDOOR

Midi	Mineral
Double	Camargue
Rockin'	Limoges
Blue Savoy	Hyper
Still No_w	Rebel
Nordik Stone	Four Seasons
Re_Tour	Nordik Wood
Supreme Memories	Cozy
Navona	Flaviker-Dakota
Salento	Hermione
Anima	

TECHNICAL INFO

INDEX

INTERIORS

Stone	Marble
Midi	Supreme Hedonism
Double	Supreme Memories
Rockin'	Supreme Treasure
Blue Savoy	Supreme Evo
Re_tour	Navona
Nordik Stone	

Wood	Contemporary
Four Seasons	Palette
Nordik Wood	Hyper
Cozy	Rebel
Flaviker-Dakota	Chrome
Zen	Art Walls
	Boiserie
	Metal Finishes

OUTDOOR

Midi	Mineral
Double	Camargue
Rockin'	Limoges
Blue Savoy	Hyper
Still No_w	Rebel
Nordik Stone	Four Seasons
Re_Tour	Nordik Wood
Supreme Memories	Cozy
Navona	Flaviker-Dakota
Salento	Hermione
Anima	

TECHNICAL INFO

SUPREME HEDONISM

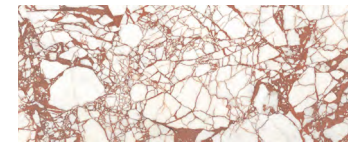

CALACATTA DANTE

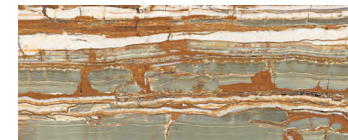

ONICE FANTASTICO



GOLDEN SPIDER

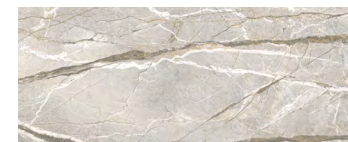

SILVER ROOTS



PATAGONIA BLUE



DOVER WHITE



QUARZITE SKY



PURE ONYX

SUPREME MEMORIES

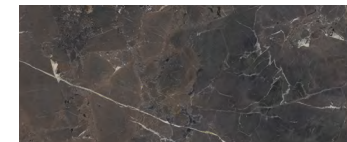

BRECCIA IMPERIALE

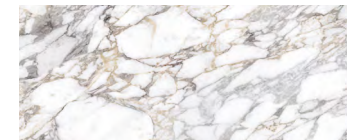

BIANCO VAGLI

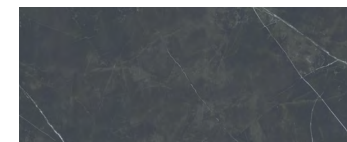

DARK STONE



QUARZITE LUNA

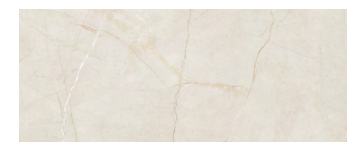

PULPIS IVORY

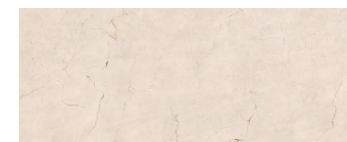

ROSA PERLINO

SUPREME TREASURE

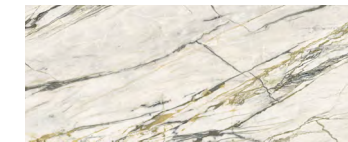

CALACATTA EMERALD

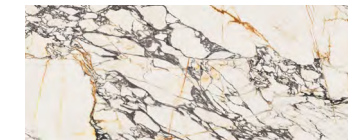

CORCHIA GOLD



GREYLAC PLATINUM



LUMINOUS EVEROSE

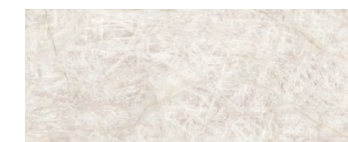

CRISTALLO AMBER

SUPREME EVO



ANTIQUE WHITE

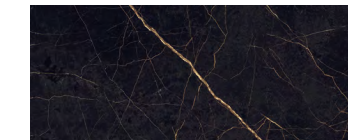

NOIR LAURENT

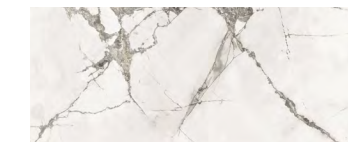

INVISIBLE SELECT



CLASSIC MARQUINIA



STATUARIO SUPERIOR

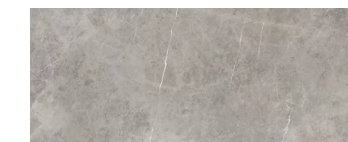

GREY AMAMI

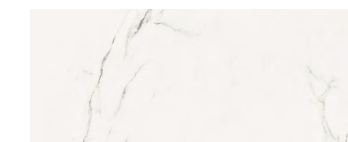

PURE STATUARIO



CALACATTA EXTRA

SUPREME è un progetto ceramico ispirato al mondo del marmo composto da quattro diverse collezioni, ciascuna caratterizzata da differenti tipologie e tonalità di colore, che grazie alla versatilità estetica, ai molteplici formati e alle differenti finiture rendono questa proposta estremamente completa per la progettazione d'interni.

Oltre alle finiture Naturale e Lux, SUPREME propone le superfici Antique 3D, dal fascino heritage ma straordinariamente attuale, che richiamano i pavimenti degli edifici storici consumati dal calpestio.

Le versioni Lux 3D e Soft 3D sono invece caratterizzate da venature in bassorilievo, che arricchiscono rispettivamente l'effetto levigato o quello satinato. A completamento della gamma le finiture P.TECH, che migliorano le performance di resistenza allo scivolamento sul bagnato, oltre ad una selezione di articoli R11 in 20 mm, specifici per l'utilizzo in outdoor.

SUPREME is a collection of marble-inspired surfaces composed of four individual lines, each with its own unique varieties and colour tones. With its aesthetic versatility, wide choice of sizes and different finishes, it is an extremely comprehensive solution for interior design applications.

Alongside the Naturale and Lux finishes, SUPREME includes Antique 3D surfaces with a heritage feel yet a distinctly contemporary look, reminiscent of the timeworn floors of historic buildings.

The Lux 3D and Soft 3D versions feature bas-relief veins that enhance the polished and satin effects of the respective surfaces. The range is completed by P.TECH finishes, which improve slip resistance on wet surfaces, and a selection of 20 mm thick R11 tiles designed specifically for outdoor use.

SUPREME HEDONISM



Gres porcellanato a tutta massa UGL
Full body porcelain UGL

6 mm

120x280 soft/soft 3D/lux/lux 3D

8,5 mm

120x120 lux/lux 3D/nat P.Tech

60x120 lux/lux 3D/nat P.Tech

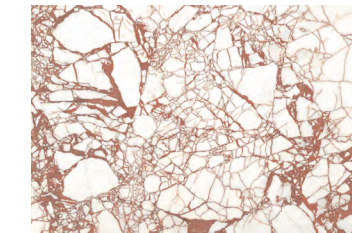

Calacatta Dante



Onice Fantastico



Golden Spider

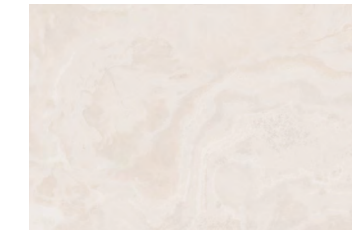

Pure Onyx



Patagonia Blue

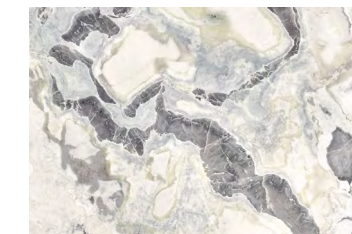

Dover White

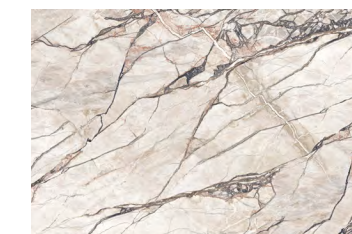

Quarzite Sky



Silver Roots

INDEX

INTERIORS

Stone	Marble
Midi	Supreme Hedonism
Double	Supreme Memories
Rockin'	Supreme Treasure
Blue Savoy	Supreme Evo
Re_tour	Navona
Nordik Stone	

Wood Contemporary

Four Seasons	Palette
Nordik Wood	Hyper
Cozy	Rebel
Flaviker-Dakota	Chrome
Zen	Art Walls
	Boiserie
	Metal Finishes

OUTDOOR

X20 - 20mm

Midi	Mineral
Double	Camargue
Rockin'	Limoges
Blue Savoy	Hyper
Still No_w	Rebel
Nordik Stone	Four Seasons
Re_Tour	Nordik Wood
Supreme Memories	Cozy
Navona	Flaviker-Dakota
Salento	Hermione
Anima	

TECHNICAL INFO

INDEX

INTERIORS

Stone	Marble
Midi	Supreme Hedonism
Double	Supreme Memories
Rockin'	Supreme Treasure
Blue Savoy	Supreme Evo
Re_tour	Navona
Nordik Stone	

Wood	Contemporary
Four Seasons	Palette
Nordik Wood	Hyper
Cozy	Rebel
Flaviker-Dakota	Chrome
Zen	Art Walls
	Boiserie
	Metal Finishes

OUTDOOR

	X20 - 20mm
Midi	Mineral
Double	Camargue
Rockin'	Limoges
Blue Savoy	Hyper
Still No_w	Rebel
Nordik Stone	Four Seasons
Re_Tour	Nordik Wood
Supreme Memories	Cozy
Navona	Flaviker-Dakota
Salento	Hermione
Anima	

TECHNICAL INFO

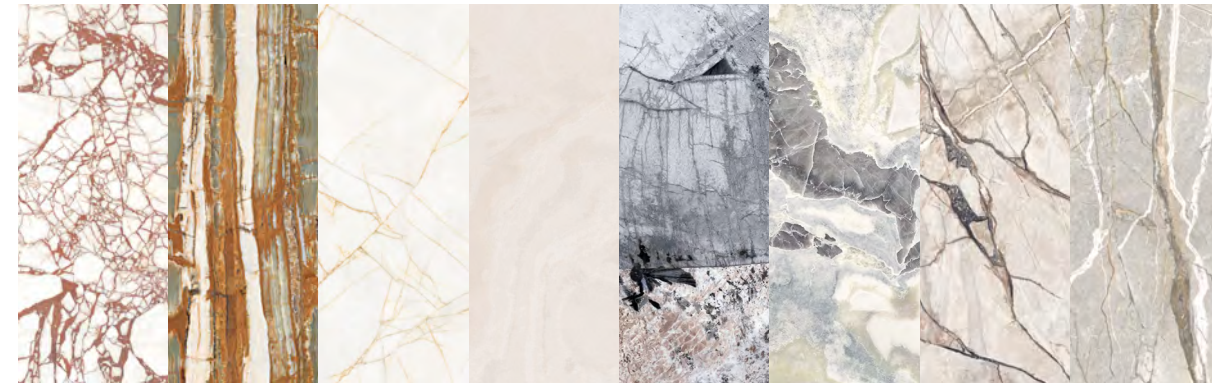

Calacatta Dante Onice Fantastico Golden Spider Pure Onyx Patagonia Blue Dover White Quarzite Sky Silver Roots

106	6 mm	120x280 48"x112"	LUX RETT.								
		120x280 48"x112"	LUX 3D RETT.	•	•	•	•	•	•	•	
	8,5 mm	120x280 48"x112"	SOFT RETT.								
		120x280 48"x112"	SOFT 3D RETT.	•		•		•	•	•	•
		120x120 48"x48"	LUX RETT.								
		120x120 48"x48"	LUX 3D RETT.	•		•		•	•	•	•
			NAT. RETT. P. TECH	•		•		•	•	•	•
60x120 24"x48"		LUX RETT.									
60x120 24"x48"		LUX 3D RETT.	•		•		•	•	•	•	
60x120 24"x48"		NAT. RETT. P. TECH	•		•		•	•	•	•	

MATERIA.

12 mm	163,5x323 64"x127"	SOFT								
	163,5x323 64"x127"	SOFT 3D	•		•					
	163,5x323 64"x127"	LUX	•		•		•	•		
	163,5x323 64"x127"	SOFT 3D+								•
20 mm	163,5x323 64"x127"	SOFT 3D+								•
	163,5x323 64"x127"	LUX 3D								•



Wall: Supreme Hedonism-Onice Fantastico Lux 3D 120x280

Wall: Palette Milk 120x280

Floor: Palette Mou 60x120



Floor:
Supreme Hedonism Pure Onyx Nat.
120x120

INDEX

INTERIORS

Stone	Marble
Midi	Supreme Hedonism
Double	Supreme Memories
Rockin'	Supreme Treasure
Blue Savoy	Supreme Evo
Re_tour	Navona
Nordik Stone	

Wood	Contemporary
Four Seasons	Palette
Nordik Wood	Hyper
Cozy	Rebel
Flaviker-Dakota	Chrome
Zen	Art Walls
	Boiserie
	Metal Finishes

OUTDOOR

	X20 - 20mm
Midi	Mineral
Double	Camargue
Rockin'	Limoges
Blue Savoy	Hyper
Still No_w	Rebel
Nordik Stone	Four Seasons
Re_Tour	Nordik Wood
Supreme Memories	Cozy
Navona	Flaviker-Dakota
Salento	Hermione
Anima	

TECHNICAL INFO

SUPREME HEDONISM

Calacatta Dante V2

6 mm				
120x280	LUX 3D R.	3D TECH	0017224	M. 138,50
	SOFT 3D R.	SOFT 3D	0017229	M. 113,50

8,5 mm				
120x120	LUX 3D R.	3D TECH	0017234	M. 119,50
	NAT. R.	P.TECH	0017513	M. 80,50
60x120	LUX 3D R.	3D TECH	0017239	M. 88,50
	NAT. R.	P.TECH	0017519	M. 61,90

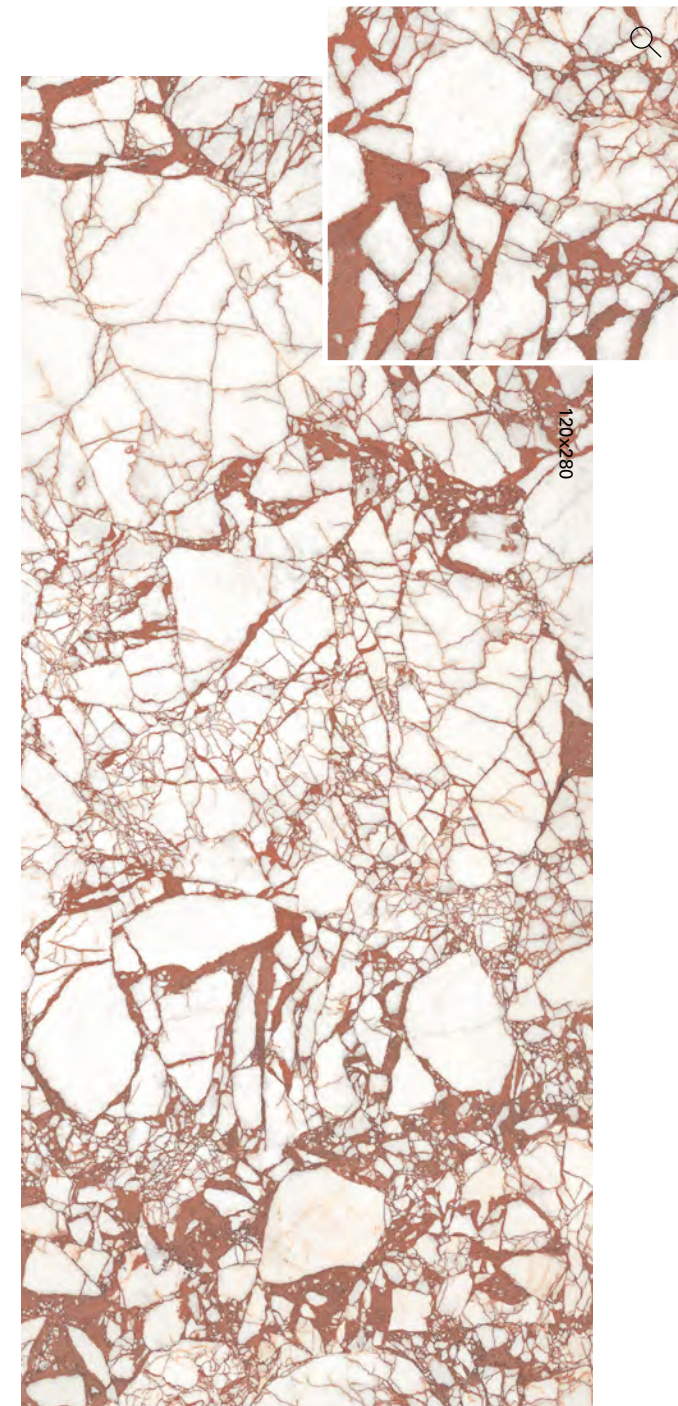

Onice Fantastico V2

6 mm				
120x280	LUX 3D R.	3D TECH	0017408	M. 138,50



Golden Spider V2

6 mm				
120x280	LUX 3D R.	3D TECH	0017223	M. 138,50
	SOFT 3D R.	SOFT 3D	0017228	M. 113,50

8,5 mm				
120x120	LUX 3D R.	3D TECH	0017233	M. 119,50
	NAT. R.	P.TECH	0017512	M. 80,50
60x120	LUX 3D R.	3D TECH	0017238	M. 88,50
	NAT. R.	P.TECH	0017518	M. 61,90

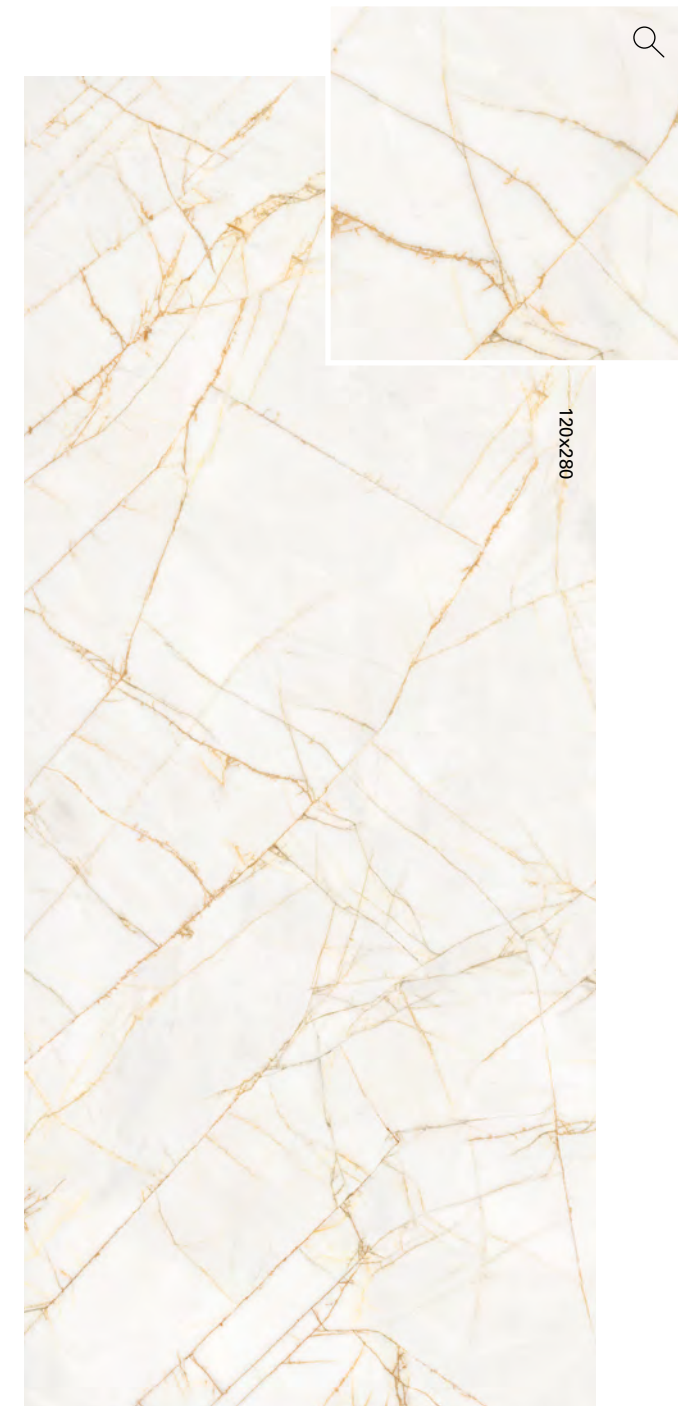

Silver Roots V2

6 mm				
120x280	LUX 3D R.	3D TECH	0017226	M. 138,50
	SOFT 3D R.	SOFT 3D	0017231	M. 113,50

8,5 mm				
120x120	LUX 3D R.	3D TECH	0017236	M. 119,50
	NAT. R.	P.TECH	0017515	M. 80,50
60x120	LUX 3D R.	3D TECH	0017241	M. 88,50
	NAT. R.	P.TECH	0017521	M. 61,90



INTERIORS | MARBLE

INDEX

INTERIORS

Stone	Marble
Midi	Supreme Hedonism
Double	Supreme Memories
Rockin'	Supreme Treasure
Blue Savoy	Supreme Evo
Re_tour	Navona
Nordik Stone	

Wood	Contemporary
Four Seasons	Palette
Nordik Wood	Hyper
Cozy	Rebel
Flaviker-Dakota	Chrome
Zen	Art Walls
	Boiserie
	Metal Finishes

OUTDOOR

	X20 - 20mm
Midi	Mineral
Double	Camargue
Rockin'	Limoges
Blue Savoy	Hyper
Still No_w	Rebel
Nordik Stone	Four Seasons
Re_Tour	Nordik Wood
Supreme Memories	Cozy
Navona	Flaviker-Dakota
Salento	Hermione
Anima	

TECHNICAL INFO

SUPREME HEDONISM

Patagonia Blue V2

6 mm				
120x280	LUX 3D R.	3D TECH	0014653	M. 138,50

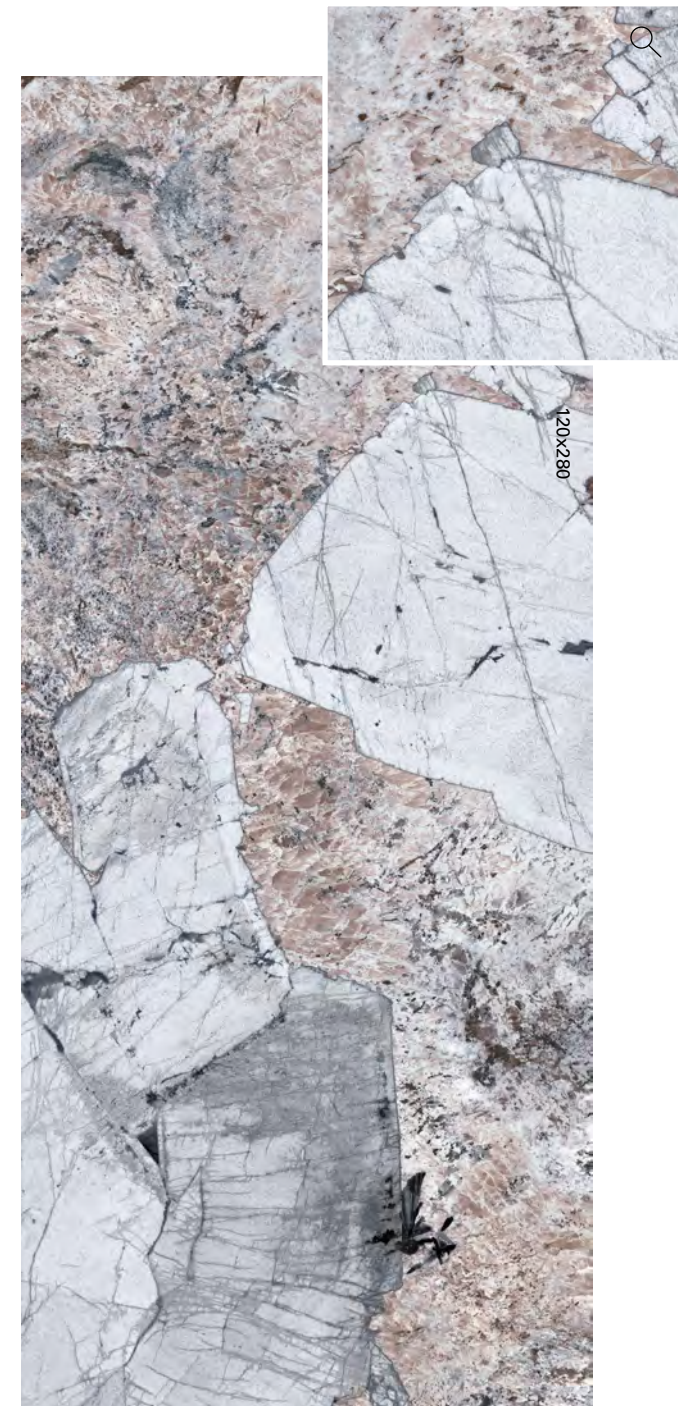

Dover White V2

6 mm				
120x280	LUX 3D R.	3D TECH	0014654	M. 138,50
	SOFT 3D R.	SOFT 3D	0017232	M. 113,50

8,5 mm				
120x120	LUX 3D R.	3D TECH	0017237	M. 119,50
	NAT. R.	P.TECH	0017516	M. 80,50
60x120	LUX 3D R.	3D TECH	0017242	M. 88,50
	NAT. R.	P.TECH	0017522	M. 61,90



Quarzite Sky V2

6 mm				
120x280	LUX 3D R.	3D TECH	0017225	M. 138,50
	LUX 3D R. SLAB A*	3D TECH	0017406	M. 138,50
	LUX 3D R. SLAB B*	3D TECH	0017407	M. 138,50
	SOFT 3D R.	SOFT 3D	0017230	M. 113,50

8,5 mm				
120x120	LUX 3D R.	3D TECH	0017235	M. 119,50
	NAT. R.	P.TECH	0017514	M. 80,50
60x120	LUX 3D R.	3D TECH	0017240	M. 88,50
	NAT. R.	P.TECH	0017520	M. 61,90



Pure Onyx V2

6 mm				
120x280	LUX		0014454	M. 122,50
	SOFT		0014457	M. 107,50

8,5 mm				
120x120	LUX		0017502	M. 105,90
	NAT. R.	P.TECH	0017517	M. 80,50
60x120	LUX		0017504	M. 80,50
	NAT. R.	P.TECH	0017523	M. 61,90



INTERIORS | MARBLE

INDEX

INTERIORS

Stone	Marble
Midi	Supreme Hedonism
Double	Supreme Memories
Rockin'	Supreme Treasure
Blue Savoy	Supreme Evo
Re_tour	Navona
Nordik Stone	

Wood	Contemporary
Four Seasons	Palette
Nordik Wood	Hyper
Cozy	Rebel
Flaviker-Dakota	Chrome
Zen	Art Walls
	Boiserie
	Metal Finishes

OUTDOOR X20 - 20mm

Midi	Mineral
Double	Camargue
Rockin'	Limoges
Blue Savoy	Hyper
Still No_w	Rebel
Nordik Stone	Four Seasons
Re_Tour	Nordik Wood
Supreme Memories	Cozy
Navona	Flaviker-Dakota
Salento	Hermione
Anima	

TECHNICAL INFO

*Ripresa grafica tra le diverse lastre contenuta entro una tolleranza di 3 cm. Graphic clearance among the different slabs ranging within 3 cm.

MATERIA.

Disponibile anche Available also									
12 mm 163,5x323	SOFT	-	-	-	-	-	SLAB A 0014198 SLAB B 0014389	-	-
	SOFT 3D	0016369	-	SLAB A 0017329 SLAB B 0017330	-	-	-	-	-
	LUX	0016367	-	SLAB A 0017327 SLAB B 0017328	-	SLAB A 0014432 SLAB B 0014433	SLAB A 0014197 SLAB B 0014430	-	-
	SOFT 3D+	-	-	-	-	-	-	-	0018161
20 mm 163,5x323 FULLVEIN 3D	SOFT 3D+	-	-	-	-	-	-	-	0017218
	LUX 3D	-	-	-	-	-	-	-	0017215

Pezzi speciali Special trims

 8,5 mm	LUX RETT.	-	-	-	0017845	-	-	-	-	P. 15,50
	LUX 3D RETT.	0017884	-	0017883	-	-	0017887	0017885	0017886	P. 16,50
	NAT. RETT. P. TECH	0017877	-	0017876	0017881	-	0017880	0017878	0017879	P. 11,50
 8,5 mm	LUX RETT.	-	-	-	0017850	-	-	-	-	P. 205,50
	LUX 3D RETT.	0017906	-	0017905	-	-	0017909	0017907	0017908	P. 226,50
	NAT. RETT. P. TECH	0017888	-	0017882	0017892	-	0017891	0017889	0017890	P. 194,50
 8,5 mm	LUX RETT.	-	-	-	0017856	-	-	-	-	P. 236,50
	LUX 3D RETT.	0017911	-	0017910	-	-	0017914	0017912	0017913	P. 260,50
	NAT. RETT. P. TECH	0017894	-	0017893	0017898	-	0017897	0017895	0017896	P. 225,50
 8,5 mm	LUX RETT.	-	-	-	0017853	-	-	-	-	P. 236,50
	LUX 3D RETT.	0017916	-	0017915	-	-	0017919	0017917	0017918	P. 260,50
	NAT. RETT. P. TECH	0017900	-	0017899	0017904	-	0017903	0017901	0017902	P. 225,50

Tecnologie Esclusive Exclusive Technologies

La tecnologia PTECH migliora la resistenza allo scivolamento, pur mantenendo una piacevole sensazione al tatto. PTECH è il risultato di un innovativo processo produttivo che coniuga la selezione delle materie prime con le fasi di pressatura, cottura e lavorazione a fine linea. I prodotti PTECH, pur raggiungendo i più elevati coefficienti di attrito, si puliscono facilmente, per questo possono essere utilizzati nei progetti wellness, in aree pubbliche o commerciali.

The unique PTECH technology improves slip resistance while maintaining a pleasant tactile sensation. PTECH is the result of an innovative production process that combines a meticulous selection of raw materials with the pressing, firing and end-of-line processing stages. Despite their high coefficient of friction, PTECH products are easy to clean, making them ideal not only for use on indoor floors but also in wellness spaces, in public or commercial areas.

P. tech

115

GRES PORCELLANATO TUTTA MASSA
FULL BODY PORCELAIN

SUPERFICIE NAT. CLASSIFICAZIONE SECONDO NORME EN 14411 (ISO 13006) ALLEGATO G GRUPPO BIa UGL
NAT. SURFACE CLASSIFICATION IN ACCORDANCE WITH EN 14411 (ISO 13006) ANNEX G GROUP BIa UGL



PROPRIETÀ FISICO-CHIMICHE PHYSICAL-CHEMICAL PROPERTIES	NORMA NORM	VALORE PRESCRITTO DALLE NORME VALUE PRESCRIBED FROM THE NORMS	* VAL. / VALUE FLAVIKER NAT. P.TECH
RESISTENZA ALLO SCIVOLAMENTO SLIP RESISTANCE	B.C.R.A. C.A.	a PERICOLOSA - DANGEROUSLY SLIPPERY 0,20 < μ < 0,39 SCIVOLOSITÀ ECCESSIVA - EXCESSIVELY SLIPPERY	> 0,40
	B.C.R.A. G.B.	0,40 < μ < 0,74 ATTRITO SODDISFACENTE - SATISFACTORY GRIP μ 0,75 ATTRITO ECCELLENTE - EXCELLENT GRIP	> 0,40
	ASTM C 1028 (S.C.O.F.)	SLIP RESISTANT (> 0,60)	> 0,60 DRY > 0,60 WET
	DIN EN 16165:2021 Annex B	IN FUNZIONE DELL'AMBIENTE O DELLA ZONA DI LAVORO BASING ON THE ENVIRONMENT OR THE WORKING AREA	R10
	DIN EN 16165:2021 Annex A	-	A+B+C
	ANSI A 137-1:2012 (D.C.O.F.)	> 0,42	> 0,42
	AS/NZS 4586:2013	SRV : 35 - 44	P3 WET
		SRV : 45 - 54	-
	BS 7976 - 2:2002	> 36	+36 WET

*Valori medi di produzione / Average production values

INDEX

INTERIORS

Stone	Marble
Midi	Supreme Hedonism
Double	Supreme Memories
Rockin'	Supreme Treasure
Blue Savoy	Supreme Evo
Re_tour	Navona
Nordik Stone	

Wood	Contemporary
Four Seasons	Palette
Nordik Wood	Hyper
Cozy	Rebel
Flaviker-Dakota	Chrome
Zen	Art Walls
	Boiserie
	Metal Finishes

OUTDOOR

Midi	X20 - 20mm
Double	Mineral
Rockin'	Camargue
Blue Savoy	Limoges
Still No_w	Hyper
Nordik Stone	Rebel
Re_Tour	Four Seasons
Supreme Memories	Nordik Wood
Navona	Cozy
Salento	Flaviker-Dakota
Anima	Hermione

TECHNICAL INFO



Wall: Supreme Hedonism Patagonia Blue 120x280
 Wall: Palette Clay 120x280
 Floor: Palette Clay 60x120

Abbinamenti Matchings

L'Ufficio Stile Flaviker ha costruito una materioteca in grado di dare vita a molteplici combinazioni. Qui trovi gli abbinamenti più interessanti realizzabili a partire da ciascun colore della gamma Supreme Hedonism.

Supreme Hedonism

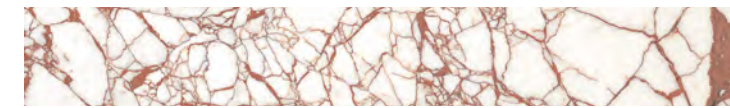

Calacatta Dante



Onice Fantastico



Golden Spider



Pure Onyx



Patagonia Blue



Dover White



Quarzite Sky



Silver Roots

The Flaviker Style Department has assembled a collection of materials that can be used in many different combinations. Here you'll find the most interesting combinations that can be created using each colour in the Supreme Hedonism range.

Double

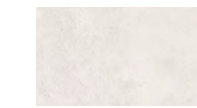

Plain White

Palette



Cotto

Rebel

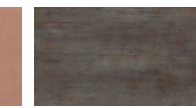

Lead

Four Seasons



Chocolate

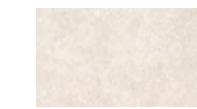

Plain Beige



Mou

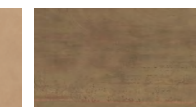

Brass

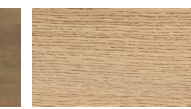

Honey

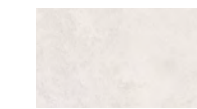

Plain White



Mou

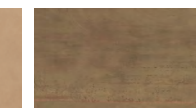

Brass



Honey

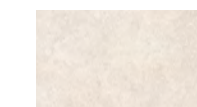

Plain Beige

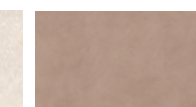

Bark

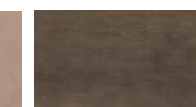

Bronze

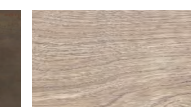

Biscuit



Plain Grey



Clay

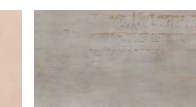

Silver

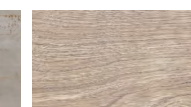

Biscuit

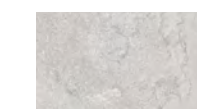

Plain Grey

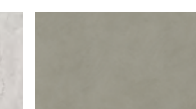

Mud

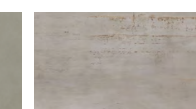

Silver

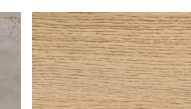

Honey

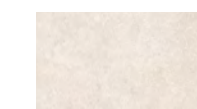

Plain Beige

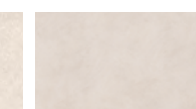

Sand

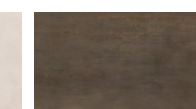

Bronze

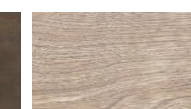

Biscuit

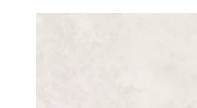

Plain White

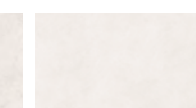

Milk

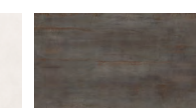

Lead

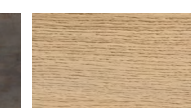

Honey

INDEX

INTERIORS

Stone

- Midi
- Double
- Rockin'
- Blue Savoy
- Re_tour
- Nordik Stone

Marble

- Supreme Hedonism
- Supreme Memories
- Supreme Treasure
- Supreme Evo
- Navona

Wood

- Four Seasons
- Nordik Wood
- Cozy
- Flaviker-Dakota
- Zen

Contemporary

- Palette
- Hyper
- Rebel
- Chrome
- Art Walls
- Boiserie
- Metal Finishes

OUTDOOR

X20 - 20mm

- Midi
- Double
- Rockin'
- Blue Savoy
- Still No_w
- Nordik Stone
- Re_Tour
- Supreme Memories
- Navona
- Salento
- Anima
- Mineral
- Camargue
- Limoges
- Hyper
- Four Seasons
- Nordik Wood
- Cozy
- Flaviker-Dakota
- Hermione

TECHNICAL INFO

SUPREME MEMORIES



Gres porcellanato a tutta massa UGL Full body porcelain UGL

6 mm

120x280 nat/soft/soft 3D/lux 3D

8,5 mm

120x120 nat/lux/ant.3D

60x120 nat/lux/lux3D/ant.3D

20 mm X20

60x120 R11

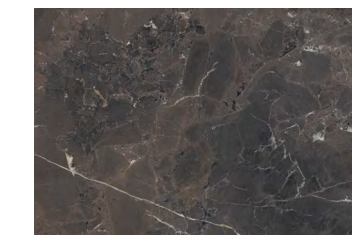

Breccia Imperiale



Bianco Vagli

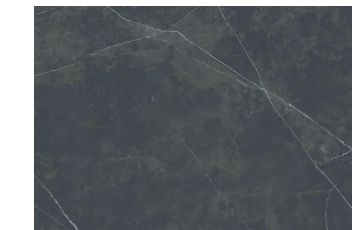

Dark Stone



Quarzite Luna

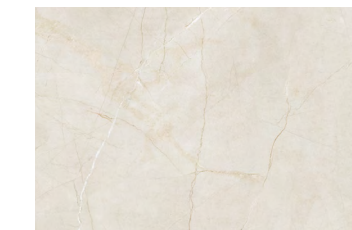

Pulpis Ivory

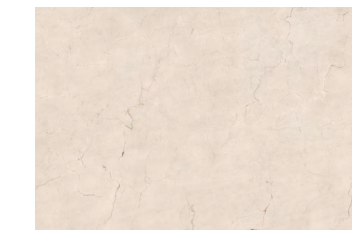

Rosa Perlino

INDEX

INTERIORS

Stone	Marble
Midi	Supreme Hedonism
Double	Supreme Memories
Rockin'	Supreme Treasure
Blue Savoy	Supreme Evo
Re_tour	Navona
Nordik Stone	

Wood	Contemporary
Four Seasons	Palette
Nordik Wood	Hyper
Cozy	Rebel
Flaviker-Dakota	Chrome
Zen	Art Walls
	Boiserie
	Metal Finishes

OUTDOOR

	X20 - 20mm
Midi	Mineral
Double	Camargue
Rockin'	Limoges
Blue Savoy	Hyper
Still No_w	Rebel
Nordik Stone	Four Seasons
Re_Tour	Nordik Wood
Supreme Memories	Cozy
Navona	Flaviker-Dakota
Salento	Hermione
Anima	

TECHNICAL INFO

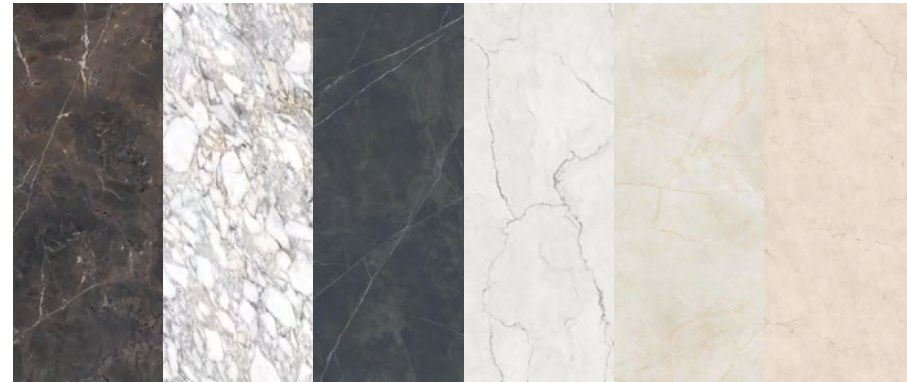

Breccia Imperiale Bianco Vagli Dark Stone Quarzite Luna Pulpis Ivory Rosa Perlino

6 mm	120x280 48"x112"	LUX 3D RETT.	•	•		•	•
	120x280 48"x112"	NAT. RETT. P. TECH R10 C	•		•		•
	120x280 48"x112"	SOFT RETT.		•			
	120x280 48"x112"	SOFT 3D RETT.			•		
8,5 mm	120x120 48"x48"	LUX RETT.		•		•	
	120x120 48"x48"	NAT. RETT. P. TECH R10 C	•	•	•	•	•
	120x120 48"x48"	ANT. 3D RETT. 3D TECH	•	•	•	•	•
	60x120 24"x48"	LUX RETT.		•		•	
20 mm	60x120 24"x48"	NAT. RETT. P. TECH R10 C	•	•	•	•	•
	60x120 24"x48"	ANT. 3D RETT. 3D TECH	•	•	•	•	•
	60x120 24"x48"	R11 RETT.	•			•	

MATERIA.

12 mm	163,5x323 64"x127"	LUX	•		•	•
	163,5x323 64"x127"	SOFT	•			
	163,5x323 64"x127"	SOFT 3D			•	
	163,5x323 64"x127"	NAT.		•		•
20 mm	163,5x323 64"x127"	NAT.				•
	163,5x323 64"x127"	LUX		•		
	163,5x323 64"x127"	SOFT	•	•		
	163,5x323 64"x127"	SOFT 3D			•	



Wall and Top:
Supreme Memories Breccia Imperiale Nat.
120x280

Floor:
Four Seasons Honey
26x200

INDEX

INTERIORS

Stone	Marble
Midi	Supreme Hedonism
Double	Supreme Memories
Rockin'	Supreme Treasure
Blue Savoy	Supreme Evo
Re_tour	Navona
Nordik Stone	

Wood	Contemporary
Four Seasons	Palette
Nordik Wood	Hyper
Cozy	Rebel
Flaviker-Dakota	Chrome
Zen	Art Walls
	Boiserie
	Metal Finishes

OUTDOOR

	X20 - 20mm
Midi	Mineral
Double	Camargue
Rockin'	Limoges
Blue Savoy	Hyper
Still No_w	Rebel
Nordik Stone	Four Seasons
Re_Tour	Nordik Wood
Supreme Memories	Cozy
Navona	Flaviker-Dakota
Salento	Hermione
Anima	

TECHNICAL INFO

SUPREME MEMORIES

Breccia Imperiale

V2 

6 mm				
120x280	LUX 3D R.	3D TECH	0014127	M. 138,50
	NAT. R.	P.TECH R10 C	0011827	M. 101,90
8,5 mm				
120x120	NAT. R.	P.TECH R10 C	0011835	M. 80,50
	ANT. 3D R.	3D TECH	0011854	M. 119,50
60x120	NAT. R.	P.TECH R10 C	0011841	M. 61,90
	ANT. 3D R.	3D TECH	0011860	M. 88,50
20 mm				
60x120	X20		0012571	M. 87,90

Bianco Vagli

V2 

6 mm				
120x280	LUX 3D R.	3D TECH	0014876	M. 138,50
	SOFT. R.		0011824	M. 107,50
8,5 mm				
120x120	LUX R.		0012673	M. 105,90
	NAT. R.	P.TECH R10 C	0011832	M. 80,50
	ANT. 3D R.	3D TECH	0011851	M. 119,50
60x120	LUX R.		0012676	M. 80,50
	NAT. R.	P.TECH R10 C	0011838	M. 61,90
	ANT. 3D R.	3D TECH	0011857	M. 88,50

Dark Stone

V2 

6 mm				
120x280	NAT. R.	P.TECH R10 C	0012617	M. 101,90
8,5 mm				
120x120	NAT. R.	P.TECH R10 C	0012618	M. 80,50
	ANT. 3D R.	3D TECH	0012644	M. 119,50
60x120	NAT. R.	P.TECH R10 C	0012619	M. 61,90
	ANT. 3D R.	3D TECH	0012645	M. 88,50

Quarzite Luna

V2 

6 mm				
120x280	LUX 3D R.	3D TECH	0014128	M. 138,50
	SOFT. 3D R.	SOFT. 3D	0013316	M. 113,50
8,5 mm				
120x120	LUX R.		0013318	M. 105,90
	NAT. R.	P.TECH R10 C	0013305	M. 80,50
	ANT. 3D R.	3D TECH	0013204	M. 119,50
60x120	LUX R.		0013319	M. 80,50
	NAT. R.	P.TECH R10 C	0013306	M. 61,90
	ANT. 3D R.	3D TECH	0013293	M. 88,50

INDEX

INTERIORS

Stone	Marble
Midi	Supreme Hedonism
Double	Supreme Memories
Rockin'	Supreme Treasure
Blue Savoy	Supreme Evo
Re_tour	Navona
Nordik Stone	

Wood	Contemporary
Four Seasons	Palette
Nordik Wood	Hyper
Cozy	Rebel
Flaviker-Dakota	Chrome
Zen	Art Walls
	Boiserie
	Metal Finishes

OUTDOOR

	X20 - 20mm
Midi	Mineral
Double	Camargue
Rockin'	Limoges
Blue Savoy	Hyper
Still No_w	Rebel
Nordik Stone	Four Seasons
Re_Tour	Nordik Wood
Supreme Memories	Cozy
Navona	Flaviker-Dakota
Salento	Hermione
Anima	

TECHNICAL INFO

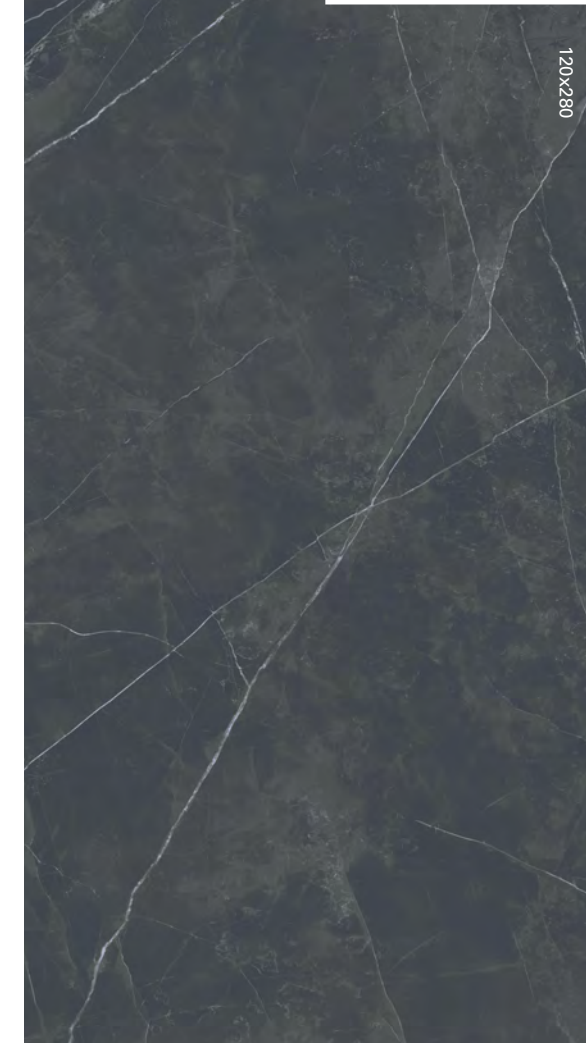
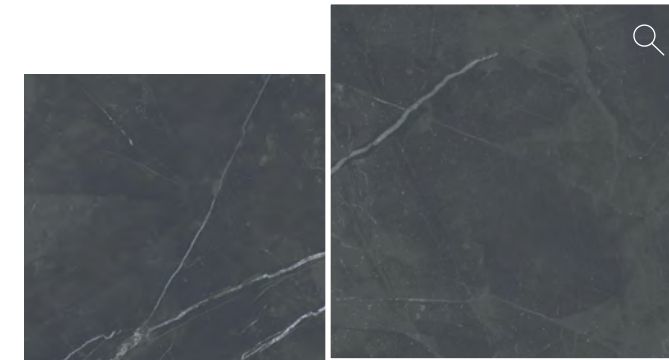
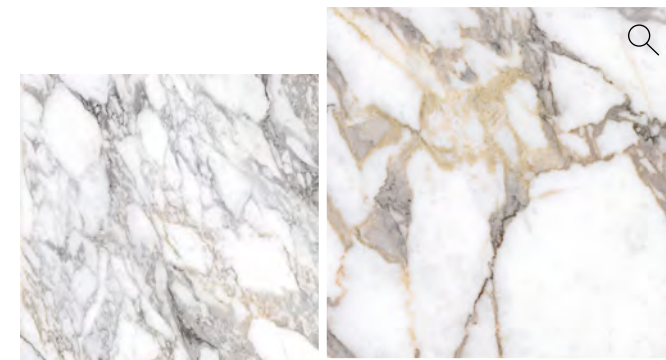
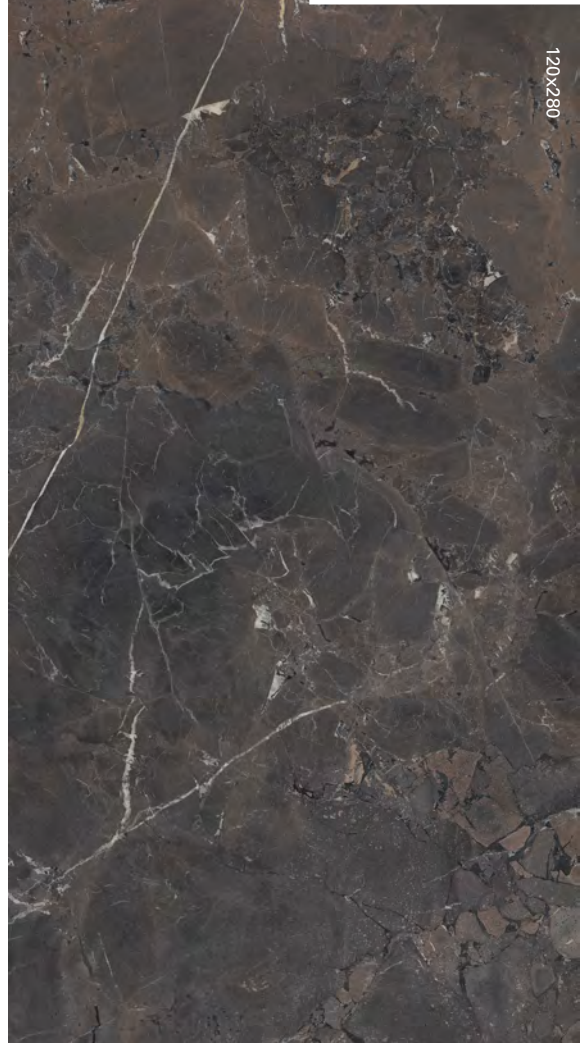
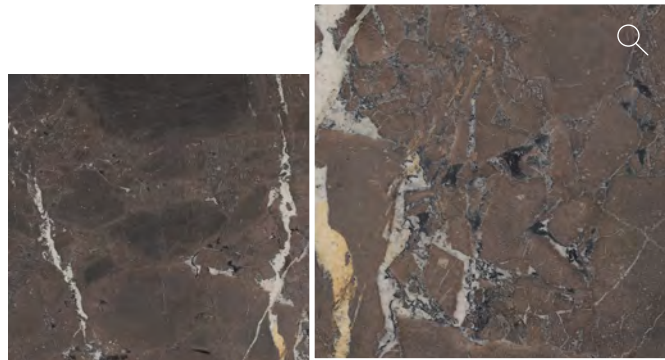

SUPREME MEMORIES

Pulpis Ivory

V2 

6 mm					
120x280	LUX 3D R.	3D TECH	0014126	M 138,50	
	NAT. R.	P.TECH R10 C	0011826	M 101,90	

8,5 mm					
120x120	LUX R.		0012674	M 105,90	
	NAT. R.	P.TECH R10 C	0011834	M 80,50	
	ANT. 3D R.	3D TECH	0011853	M 119,50	
60x120	LUX R.		0012677	M 80,50	
	NAT. R.	P.TECH R10 C	0011840	M 61,90	
	ANT. 3D R.	3D TECH	0011859	M 88,50	

20 mm	X20				
60x120	R11 R.		0011821	M 87,90	



124



120x280

Rosa Perlino

V2 

6 mm					
120x280	NAT. R.	P.TECH R10 C	0011823	M 101,90	

8,5 mm					
120x120	NAT. R.	P.TECH R10 C	0011831	M 80,50	
	ANT. 3D R.	3D TECH	0011850	M 119,50	
60x120	NAT. R.	P.TECH R10 C	0011837	M 61,90	
	ANT. 3D R.	3D TECH	0011856	M 88,50	



120x280

Medley Breccia

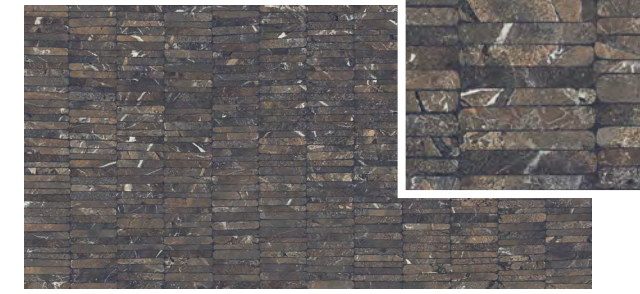

8,5 mm					
60x120	NAT. R.	3D TECH	0013289	M. 84,50	

Medley Quarzite



8,5 mm					
60x120	NAT. R.	3D TECH	0013290	M. 84,50	

3D tech

Articolo composto da pattern grafici diversi che non prevedono agganci tra loro e miscelati in modo casuale in fase di inscatolamento. Non si garantisce pertanto la presenza costante di tutti i soggetti all'interno delle confezioni. /This article comes in several different versions with unconnected patterns that are mixed randomly at the time of packing. There is therefore no guarantee that all patterns will be present in any individual box.

Fuga consigliata 1/2 mm. / 1/2mm joint suggested.

INTERIORS | MARBLE

Medley Pulpis



8,5 mm					
60x120	NAT. R.	3D TECH	0013288	M. 84,50	

INDEX

INTERIORS

Stone	Marble
Midi	Supreme Hedonism
Double	Supreme Memories
Rockin'	Supreme Treasure
Blue Savoy	Supreme Evo
Re_tour	Navona
Nordik Stone	

Wood	Contemporary
Four Seasons	Palette
Nordik Wood	Hyper
Cozy	Rebel
Flaviker-Dakota	Chrome
Zen	Art Walls
	Boiserie
	Metal Finishes

125

OUTDOOR

	X20 - 20mm
Midi	Mineral
Double	Camargue
Rockin'	Limoges
Blue Savoy	Hyper
Still No_w	Rebel
Nordik Stone	Four Seasons
Re_Tour	Nordik Wood
Supreme Memories	Cozy
Navona	Flaviker-Dakota
Salento	Hermione
Anima	

TECHNICAL INFO

Memories Oriental Cold



8,5 mm
60x120 LUX 3D R. 3D TECH 0016375 M 128,50

Memories Star Cold



8,5 mm
60x120 LUX 3D R. 3D TECH 0016377 M 128,50

Memories Sequence Cold



8,5 mm
60x120 LUX 3D R. 3D TECH 0016378 M 128,50

Memories Weaving Cold

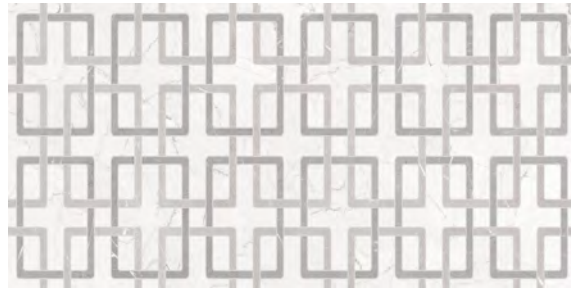

8,5 mm
60x120 LUX 3D R. 3D TECH 0016379 M 128,50

Memories Oriental Warm



8,5 mm
60x120 LUX 3D R. 3D TECH 0017012 M 128,50

Memories Star Warm



8,5 mm
60x120 LUX 3D R. 3D TECH 0017013 M 128,50

3D tech

Articoli con ripresa grafica tra le diverse lastre contenuta entro una tolleranza massima 3 mm. Items with a graphic clearance among the different slabs ranging within 3 mm.

MATERIA.

Disponibile anche
Available also

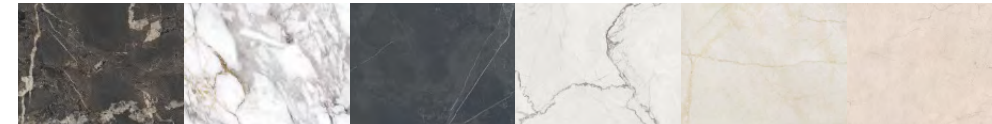

Breccia Imperiale Bianco Vagli Dark Stone Quarzite Luna Pulpis Ivory Rosa Perlino

		FULLVEIN3D					
12 mm 163,5x323	LUX	0011912	-	-	SLAB A 0013325 SLAB B 0013326	0011913	-
	SOFT	0011919	-	-	-	-	-
	SOFT 3D	-	-	-	SLAB A 0013327 SLAB B 0013328	-	-
	NAT.	-	-	0011411	-	0011914	-
20 mm 163,5x323 SLAB A	LUX	-	0011929	-	-	-	-
	SOFT	0014930	0011931	-	-	-	-
	SOFT 3D	-	-	-	0013445	-	-
20 mm 163,5x323 SLAB B	LUX	-	0011930	-	-	-	-
	SOFT	-	0011932	-	-	-	-
	SOFT 3D	-	-	-	0013446	-	-

Pezzi speciali Special trims

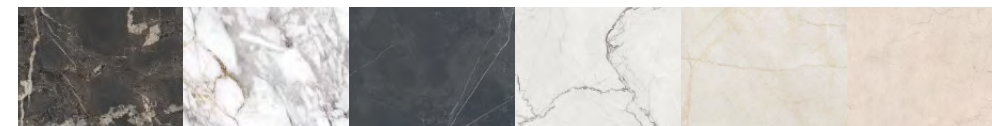

Breccia Imperiale Bianco Vagli Dark Stone Quarzite Luna Pulpis Ivory Rosa Perlino

	LUX RETT.	0012681	0012679	-	0013320	0012680	-	P. 15,50
	NAT. RETT. P. TECH R10 C	0012624	0012621	0012625	0013307	0012623	0012620	P. 11,50
	ANT. 3D RETT. 3D TECH.	0012650	0012647	0012651	0013312	0012649	0012646	P. 16,50
	LUX RETT.	0012684	0012682	-	0013321	0012683	-	P. 205,50
	NAT. RETT. P. TECH R10 C	0012630	0012627	0012631	0013308	0012629	0012626	P. 194,50
	ANT. 3D RETT. 3D TECH.	0012656	0012653	0012657	0013313	0012655	0012652	P. 226,50
	LUX RETT.	0012687	0012685	-	0013322	0012686	-	P. 236,50
	NAT. RETT. P. TECH R10 C	0012636	0012633	0012637	0013309	0012635	0012632	P. 225,50
	ANT. 3D RETT. 3D TECH.	0012662	0012659	0012663	0013314	0012661	0012658	P. 260,50
	LUX RETT.	0012690	0012688	-	0013323	0012689	-	P. 236,50
	NAT. RETT. P. TECH R10 C	0012642	0012639	0012643	0013310	0012641	0012638	P. 225,50
	ANT. 3D RETT. 3D TECH.	0012668	0012665	0012669	0013315	0012667	0012664	P. 260,50

INDEX

INTERIORS

Stone	Marble
Midi	Supreme Hedonism
Double	Supreme Memories
Rockin'	Supreme Treasure
Blue Savoy	Supreme Evo
Re_tour	Navona
Nordik Stone	

Wood	Contemporary
Four Seasons	Palette
Nordik Wood	Hyper
Cozy	Rebel
Flaviker-Dakota	Chrome
Zen	Art Walls
	Boiserie
	Metal Finishes

OUTDOOR

Midi	Mineral
Double	Camargue
Rockin'	Limoges
Blue Savoy	Hyper
Still No_w	Rebel
Nordik Stone	Four Seasons
Re_Tour	Nordik Wood
Supreme Memories	Cozy
Navona	Flaviker-Dakota
Salento	Hermione
Anima	

TECHNICAL INFO



Wall:
Supreme Memories Breccia Imperiale Ant. 3D
60x120

Wall:
Palette Bark
60x120

Floor:
Palette Bark
60x120, 5x120

Tecnologie Esclusive Exclusive Technologies

128 La tecnologia PTECH migliora la resistenza allo scivolamento, pur mantenendo una piacevole sensazione al tatto. PTECH è il risultato di un innovativo processo produttivo che coniuga la selezione delle materie prime con le fasi di pressatura, cottura e lavorazione a fine linea. I prodotti PTECH, pur raggiungendo i più elevati coefficienti di attrito, si puliscono facilmente, per questo possono essere utilizzati nei progetti wellness, in aree pubbliche o commerciali.

The unique PTECH technology improves slip resistance while maintaining a pleasant tactile sensation. PTECH is the result of an innovative production process that combines a meticulous selection of raw materials with the pressing, firing and end-of-line processing stages. Despite their high coefficient of friction, PTECH products are easy to clean, making them ideal not only for use on indoor floors but also in wellness spaces, in public or commercial areas.

P. tech

GRES PORCELLANATO TUTTA MASSA
FULL BODY PORCELAIN

SUPERFICIE NAT. CLASSIFICAZIONE SECONDO NORME EN 14411 (ISO 13006) ALLEGATO G GRUPPO BIa UGL
NAT. SURFACE CLASSIFICATION IN ACCORDANCE WITH EN 14411 (ISO 13006) ANNEX G GROUP BIa UGL



PROPRIETÀ FISICO-CHIMICHE PHYSICAL-CHEMICAL PROPERTIES	NORMA NORM	VALORE PRESCRITTO DALLE NORME VALUE PRESCRIBED FROM THE NORMS	* VAL. / VALUE FLAVIKER NAT. P.TECH	* VAL. / VALUE FLAVIKER R11
RESISTENZA ALLO SCIVOLAMENTO SLIP RESISTANCE	B.C.R.A. C.A.	a PERICOLOSA - DANGEROUSLY SLIPPERY 0,20 < μ < 0,39 SCIVOLOSITÀ ECESSIVA - EXCESSIVELY SLIPPERY 0,40 < μ < 0,74 ATTRITO SODDISFACENTE - SATISFACTORY GRIP μ 0,75 ATTRITO ECCELLENTE - EXCELLENT GRIP	> 0,40	> 0,40
	B.C.R.A. G.B.		> 0,40	> 0,40
	ASTM C 1028 (S.C.O.F.)	SLIP RESISTANT (> 0,60)	> 0,60 DRY > 0,60 WET	> 0,60 DRY > 0,60 WET
	DIN EN 16165:2021 Annex B	IN FUNZIONE DELL'AMBIENTE O DELLA ZONA DI LAVORO BASING ON THE ENVIRONMENT OR THE WORKING AREA	R10	R11
	DIN EN 16165:2021 Annex A	-	A+B+C	A+B+C
	ANSI A 137-1:2012 (D.C.O.F.)	> 0,42	> 0,42	> 0,42
	AS/NZS 4586:2013	SRV : 35 - 44	P3 WET	-
		SRV : 45 - 54	-	P4 WET
BS 7976 - 2:2002	> 36	+36 WET	+36 WET	

*Valori medi di produzione / Average production values

Abbinamenti Matchings

L'Ufficio Stile Flaviker ha costruito una materioteca in grado di dare vita a molteplici combinazioni. Qui trovi gli abbinamenti più interessanti realizzabili a partire da ciascun colore della gamma Supreme Memories.

The Flaviker Style Department has assembled a collection of materials that can be used in many different combinations. Here you'll find the most interesting combinations that can be created using each colour in the Supreme Memories range.

Supreme Memories

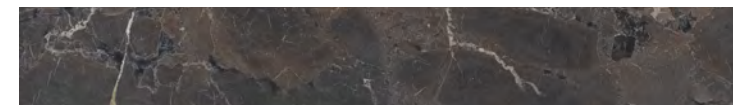

Breccia Imperiale



Bianco Vagli



Dark Stone



Quarzite Luna



Pulpis Ivory

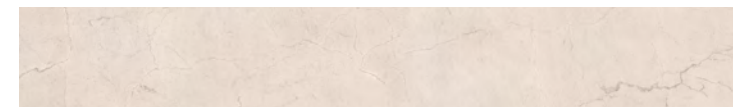

Rosa Perlino

Palette	Hyper	Rebel	Four Seasons
Bark	Grey	White	Honey
Mou	Taupe	Lead	Chocolate
Milk	White	White	Honey
Mud	Grey	Lead	Honey
Mou	Taupe	Lead	Chocolate
Bark	Taupe	Bronze	Chocolate

INDEX

INTERIORS

Stone	Marble
Midi	Supreme Hedonism
Double	Supreme Memories
Rockin'	Supreme Treasure
Blue Savoy	Supreme Evo
Re_tour	Navona
Nordik Stone	

Wood	Contemporary
Four Seasons	Palette
Nordik Wood	Hyper
Cozy	Rebel
Flaviker-Dakota	Chrome
Zen	Art Walls
	Boiserie
	Metal Finishes

OUTDOOR

Midi	X20 - 20mm Mineral
Double	Camargue
Rockin'	Limoges
Blue Savoy	Hyper
Still No_w	Rebel
Nordik Stone	Four Seasons
Re_Tour	Nordik Wood
Supreme Memories	Cozy
Navona	Flaviker-Dakota
Salento	Hermione
Anima	

TECHNICAL INFO

SUPREME TREASURE

Gres porcellanato a tutta massa UGL
Full body porcelain UGL

6 mm

120x280 lux/soft/soft 3D

8,5 mm

120x120 nat/lux/ant.3D

60x120 nat/lux/ant.3D



Calacatta Emerald

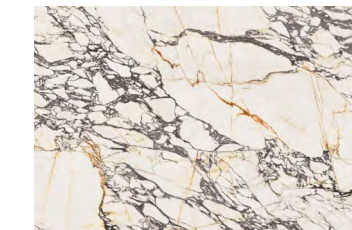

Corchia Gold

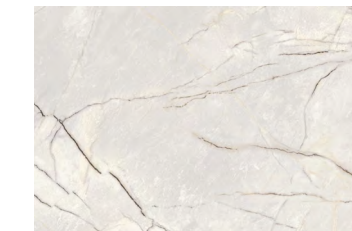

Greylac Platinum

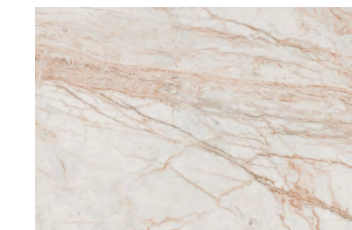

Luminous Everose

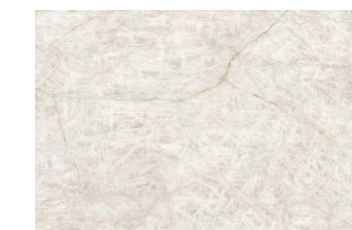

Cristallo Amber

INDEX

INTERIORS

Stone	Marble
Midi	Supreme Hedonism
Double	Supreme Memories
Rockin'	Supreme Treasure
Blue Savoy	Supreme Evo
Re_tour	Navona
Nordik Stone	

Wood	Contemporary
Four Seasons	Palette
Nordik Wood	Hyper
Cozy	Rebel
Flaviker-Dakota	Chrome
Zen	Art Walls
	Boiserie
	Metal Finishes

OUTDOOR

	X20 - 20mm
Midi	Mineral
Double	Camargue
Rockin'	Limoges
Blue Savoy	Hyper
Still No_w	Rebel
Nordik Stone	Four Seasons
Re_Tour	Nordik Wood
Supreme Memories	Cozy
Navona	Flaviker-Dakota
Salento	Hermione
Anima	

TECHNICAL INFO

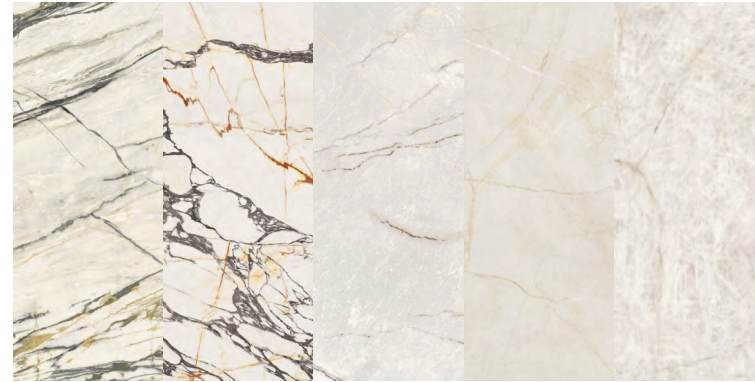

Calacatta Emerald Corchia Gold Greylac Platinum Luminous Everose Cristallo Amber

Thickness	Size	Finish	Calacatta Emerald	Corchia Gold	Greylac Platinum	Luminous Everose	Cristallo Amber
6 mm	120x280 48"x112"	LUX RETT.	•	•	•	•	•
	120x280 48"x112"	SOFT RETT.	•	•		•	•
	120x280 48"x112"	SOFT 3D RETT.			•		
8,5 mm	120x120 48"x48"	LUX RETT.	•	•	•	•	•
	120x120 48"x48"	NAT. RETT. P. TECH R10 C	•	•	•	•	•
	120x120 48"x48"	ANT. 3D RETT. 3D TECH	•		•		
	60x120 24"x48"	LUX RETT.	•	•	•	•	•
	60x120 24"x48"	NAT. RETT. P. TECH R10 C	•	•	•	•	•
60x120 24"x48"	ANT. 3D RETT. 3D TECH	•		•			

MATERIA.

Thickness	Size	Finish	Calacatta Emerald	Corchia Gold	Greylac Platinum	Luminous Everose	Cristallo Amber
12 mm	163,5x323 64"x127"	LUX		•			•
	163,5x323 64"x127"	SOFT		•			•
	163,5x323 64"x127"	SOFT 3D			•		
20 mm	163,5x323 64"x127"	LUX		•			
	163,5x323 64"x127"	SOFT		•			



Wall: Supreme Treasure Corchia Gold Lux 120x280

Floor: Supreme Treasure Corchia Gold Lux 60x120

INDEX

INTERIORS

Stone	Marble
Midi	Supreme Hedonism
Double	Supreme Memories
Rockin'	Supreme Treasure
Blue Savoy	Supreme Evo
Re_tour	Navona
Nordik Stone	

Wood	Contemporary
Four Seasons	Palette
Nordik Wood	Hyper
Cozy	Rebel
Flaviker-Dakota	Chrome
Zen	Art Walls
	Boiserie
	Metal Finishes

OUTDOOR

Stone	Marble
Midi	Mineral
Double	Camargue
Rockin'	Limoges
Blue Savoy	Hyper
Still No_w	Rebel
Nordik Stone	Four Seasons
Re_Tour	Nordik Wood
Supreme Memories	Cozy
Navona	Flaviker-Dakota
Salento	Hermione
Anima	

TECHNICAL INFO

SUPREMETREASURE

Calacatta Emerald

V2 

6 mm			
120x280	LUX R.	0008836	M. 122,50
	SOFT R.	0009001	M. 107,50

8,5 mm			
120x120	LUX R.	0009021	M. 105,90
	NAT. R.	* P.TECH R10 C	0009063
	ANT. 3D R.	3D TECH	0012588
60x120	LUX R.	0009027	M. 80,50
	NAT. R.	* P.TECH R10 C	0009069
	ANT. 3D R.	3D TECH	0012590

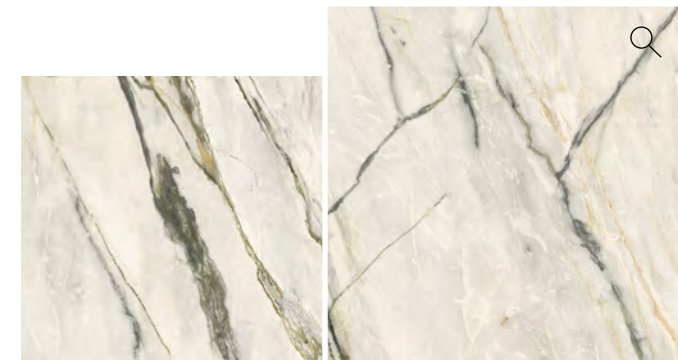

CP3 Endless Match

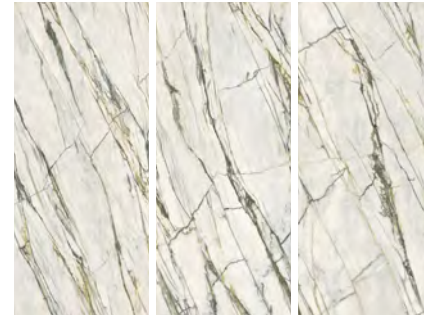

6 mm			
120x280	360x280 CP3 ENDLESS LUX R.	0009006	P. 1558,50
	360x280 CP3 ENDLESS SOFT R.	0009010	P. 1391,50

Prezzo a CP / CP price

Ripresa grafica tra le diverse lastre contenuta entro una tolleranza di 3 cm.
Composizione a 3 lastre non vendibili singolarmente.

Graphic clearance among the different slabs ranging within 3 cm.
3 Composition slabs not sold separately.

Corchia Gold

V2 

6 mm			
120x280	LUX R.	0008833	M. 122,50
	SOFT R.	0008998	M. 107,50

8,5 mm			
120x120	LUX R.	0009018	M. 105,90
	NAT. R.	* P.TECH R10 C	0009060
	LUX R.		0009024
60x120	LUX R.		M. 80,50
	NAT. R.	* P.TECH R10 C	0009066



CP4 Endless Match



6 mm			
120x280	360x280 CP3 ENDLESS LUX R.	0009004	P. 1558,50
	360x280 CP3 ENDLESS SOFT R.	0009008	P. 1391,50

Prezzo a CP / CP price

Ripresa grafica tra le diverse lastre contenuta entro una tolleranza di 3 cm.
Composizione a 3 lastre non vendibili singolarmente.

Graphic clearance among the different slabs ranging within 3 cm.
3 Composition slabs not sold separately.

INTERIORS | MARBLE

INDEX

INTERIORS

Stone	Marble
Midi	Supreme Hedonism
Double	Supreme Memories
Rockin'	Supreme Treasure
Blue Savoy	Supreme Evo
Re_tour	Navona
Nordik Stone	

Wood	Contemporary
Four Seasons	Palette
Nordik Wood	Hyper
Cozy	Rebel
Flaviker-Dakota	Chrome
Zen	Art Walls
	Boiserie
	Metal Finishes

OUTDOOR

	X20 - 20mm
Midi	Mineral
Double	Camargue
Rockin'	Limoges
Blue Savoy	Hyper
Still No_w	Rebel
Nordik Stone	Four Seasons
Re_Tour	Nordik Wood
Supreme Memories	Cozy
Navona	Flaviker-Dakota
Salento	Hermione
Anima	

TECHNICAL INFO

SUPREMETREASURE

Greylac Platinum

V2 

6 mm			
120x280	LUX R.	0008832	M. 122,50
	SOFT 3D R. SOFT 3D	0008997	M. 113,50

8,5 mm			
120x120	LUX R.	0009017	M. 105,90
	NAT. R. * P.TECH R10 C	0009059	M. 80,50
	ANT. 3D R. 3D TECH	0012587	M. 119,50
60x120	LUX R.	0009023	M. 80,50
	NAT. R. * P.TECH R10 C	0009065	M. 61,90
	ANT. 3D R. 3D TECH	0012589	M. 88,50

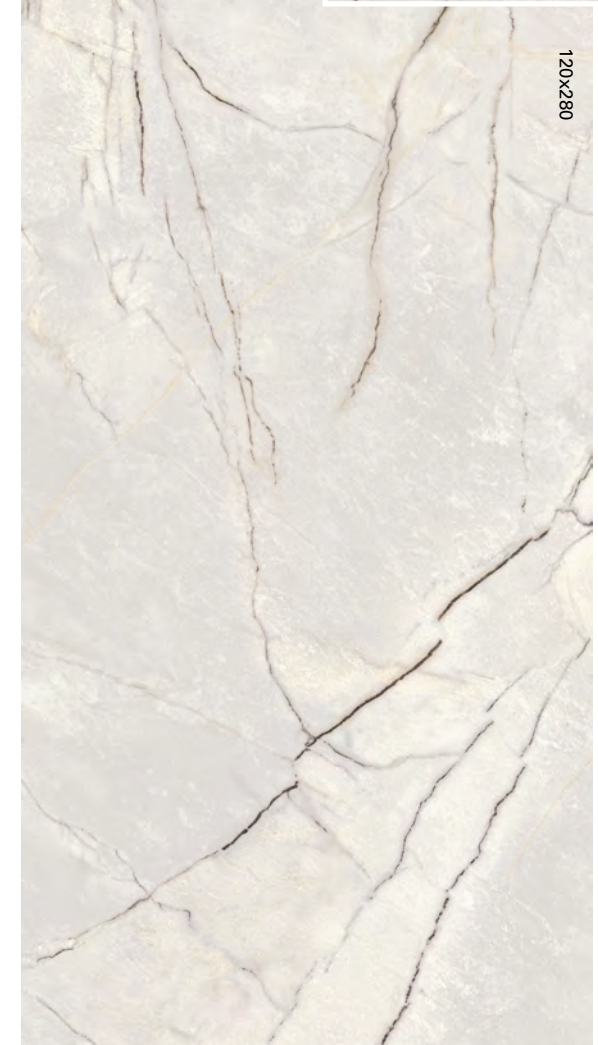

CP3 Endless Match



6 mm			
120x280	360x280 CP3 ENDLESS LUX R.	0009003	P. 1558,50
	360x280 CP3 ENDLESS SOFT 3D R.	0009007	P. 1461,50

Prezzo a CP / CP price

Ripresa grafica tra le diverse lastre contenuta entro una tolleranza di 3 cm.
Composizione a 3 lastre non vendibili singolarmente.

Graphic clearance among the different slabs ranging within 3 cm.
3 Composition slabs not sold separately.

Luminous Everose

V2 

6 mm			
120x280	LUX R.	0008834	M. 122,50
	SOFT R.	0008999	M. 107,50

8,5 mm			
120x120	LUX R.	0009019	M. 105,90
	NAT. R. * P.TECH R10 C	0009061	M. 80,50
60x120	LUX R.	0009025	M. 80,50
	NAT. R. * P.TECH R10 C	0009067	M. 61,90



CP4 Endless Match



6 mm			
120x280	480x280 CP4 ENDLESS LUX R.	0009005	P. 2226,50
	480x280 CP4 ENDLESS SOFT R.	0009009	P. 1947,90

Prezzo a CP / CP price

Ripresa grafica tra le diverse lastre contenuta entro una tolleranza di 3 cm.
Composizione a 4 lastre non vendibili singolarmente.

Graphic clearance among the different slabs ranging within 3 cm.
4 Composition slabs not sold separately.

INTERIORS | MARBLE

INDEX

INTERIORS

Stone	Marble
Midi	Supreme Hedonism
Double	Supreme Memories
Rockin'	Supreme Treasure
Blue Savoy	Supreme Evo
Re_tour	Navona
Nordik Stone	

Wood	Contemporary
Four Seasons	Palette
Nordik Wood	Hyper
Cozy	Rebel
Flaviker-Dakota	Chrome
Zen	Art Walls
	Boiserie
	Metal Finishes

OUTDOOR

	X20 - 20mm
Midi	Mineral
Double	Camargue
Rockin'	Limoges
Blue Savoy	Hyper
Still No_w	Rebel
Nordik Stone	Four Seasons
Re_Tour	Nordik Wood
Supreme Memories	Cozy
Navona	Flaviker-Dakota
Salento	Hermione
Anima	

TECHNICAL INFO

Cristallo Amber



6 mm			
120x280	LUX R.	0008837	M. 122,50
	SOFT R.	0009002	M. 107,50

8,5 mm			
120x120	LUX R.	0009022	M. 105,90
	NAT. R.	0009064	M. 80,50
		* P.TECH R10 C	
60x120	LUX R.	0009028	M. 80,50
	NAT. R.	0009070	M. 61,90
		* P.TECH R10 C	



MATERIA.



Disponibile anche Available also		Calacatta Emerald	Corchia Gold	Greylac Platinum	Luminous Everose	Cristallo Amber
12 mm	LUX	-	0009215	-	-	0009216
163,5x323	SOFT	-	0009218	-	-	0009219
	SOFT 3D	-	-	00011921	-	-
20 mm	LUX	-	0010872	-	-	-
163,5x323	SOFT	-	0009221	-	-	-
FULLBODY3D						

Pezzi speciali Special trims

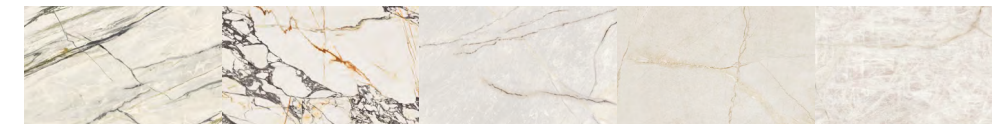

		Calacatta Emerald	Corchia Gold	Greylac Platinum	Luminous Everose	Cristallo Amber		
	Mosaico Twist 30x30	LUX RETT.	0008896	0008893	0008892	0008894	0008897	M. 206,90
	Mosaico Sticks 30x30	NAT. / LUX RETT.	0008902	0008899	0008898	0008900	0008903	M. 206,90
	Battiscopa 5,5x120	LUX RETT.	0009033	0009030	0009029	0009031	0009034	P. 15,50
		NAT. RETT.	0009075	0009072	0009071	0009073	0009076	P. 11,50
		ANT. 3D RETT.	0012592	-	0012591	-	-	P. 16,50
	Gradone Top 32x120x4,5x2	LUX RETT.	0009039	0009036	0009035	0009037	0009040	P. 205,50
		NAT. RETT.	0009081	0009078	0009077	0009079	0009082	P. 194,50
		ANT. 3D RETT.	0012595	-	0012593	-	-	P. 226,50
	Angolare Top SX 32x120x4,5x2	LUX RETT.	0009045	0009042	0009041	0009043	0009046	P. 236,50
		NAT. RETT.	0009087	0009084	0009083	0009085	0009088	P. 225,50
		ANT. 3D RETT.	0012597	-	0012596	-	-	P. 260,50
	Angolare Top DX 32x120x4,5x2	LUX RETT.	0009051	0009048	0009047	0009049	0009052	P. 236,50
		NAT. RETT.	0009093	0009090	0009089	0009091	0009094	P. 225,50
		ANT. 3D RETT.	0012599	-	0012598	-	-	P. 260,50

INDEX

INTERIORS

Stone	Marble
Midi	Supreme Hedonism
Double	Supreme Memories
Rockin'	Supreme Treasure
Blue Savoy	Supreme Evo
Re_tour	Navona
Nordik Stone	

Wood	Contemporary
Four Seasons	Palette
Nordik Wood	Hyper
Cozy	Rebel
Flaviker-Dakota	Chrome
Zen	Art Walls
	Boiserie
	Metal Finishes

OUTDOOR

Midi	Mineral
Double	Camargue
Rockin'	Limoges
Blue Savoy	Hyper
Still No_w	Rebel
Nordik Stone	Four Seasons
Re_Tour	Nordik Wood
Supreme Memories	Cozy
Navona	Flaviker-Dakota
Salento	Hermione
Anima	

TECHNICAL INFO

* Gli articoli PTECH verranno forniti ad esaurimento delle scorte di magazzino con superficie naturale. / PTECH items will be supplied once natural surface stocks have run out.



Wall: Supreme Treasure Luminous Everose Lux 120x280
 Wall: Rebel Lead 120x280
 Floor: Supreme Treasure Luminous Everose Lux 120x120

Abbinamenti Matchings

L'Ufficio Stile Flaviker ha costruito una materioteca in grado di dare vita a molteplici combinazioni. Qui trovi gli abbinamenti più interessanti realizzabili a partire da ciascun colore della gamma Supreme Treasure.

The Flaviker Style Department has assembled a collection of materials that can be used in many different combinations. Here you'll find the most interesting combinations that can be created using each colour in the Supreme Treasure range.

Supreme Treasure



Calacatta Emerald

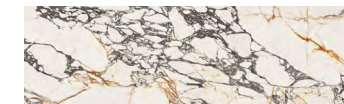

Corchia Gold

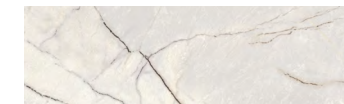

Greylac Platinum



Luminous Everose

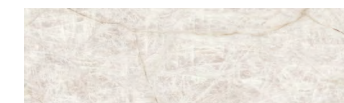

Cristallo Amber

Palette

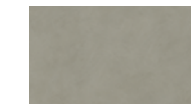

Mud



Emerald

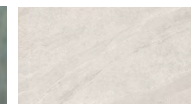

Ice



Mud



Honey



Gold

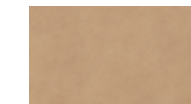

Mou



Brass



Lava



Mud

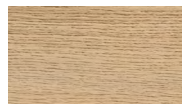

Honey



Gold

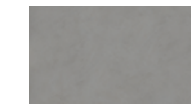

Concrete



Brass



Lava



Mud

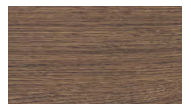

Chocolate



Beige

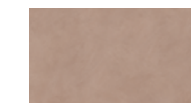

Bark

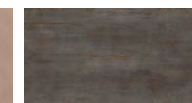

Lead

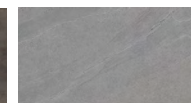

Grey



Fog

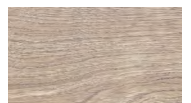

Biscuit



Beige

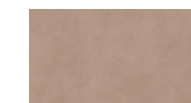

Bark

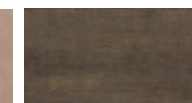

Bronze

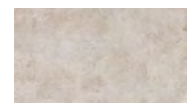

Ivory

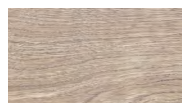

Biscuit



Brown

INDEX

INTERIORS

Stone	Marble
Midi	Supreme Hedonism
Double	Supreme Memories
Rockin'	Supreme Treasure
Blue Savoy	Supreme Evo
Re_tour	Navona
Nordik Stone	

Wood	Contemporary
Four Seasons	Palette
Nordik Wood	Hyper
Cozy	Rebel
Flaviker-Dakota	Chrome
Zen	Art Walls
	Boiserie
	Metal Finishes

OUTDOOR

Midi	Mineral
Double	Camargue
Rockin'	Limoges
Blue Savoy	Hyper
Still No_w	Rebel
Nordik Stone	Four Seasons
Re_Tour	Nordik Wood
Supreme Memories	Cozy
Navona	Flaviker-Dakota
Salento	Hermione
Anima	

TECHNICAL INFO

Tecnologie Esclusive Exclusive Technologies

La tecnologia P.TECH migliora la resistenza allo scivolamento, pur mantenendo una piacevole sensazione al tatto. P.TECH è il risultato di un innovativo processo produttivo che coniuga la selezione delle materie prime con le fasi di pressatura, cottura e lavorazione a fine linea. I prodotti P.TECH, pur raggiungendo i più elevati coefficienti di attrito, si puliscono facilmente, per questo possono essere utilizzati nei progetti wellness, in aree pubbliche o commerciali.

The unique P.TECH technology improves slip resistance while maintaining a pleasant tactile sensation. P.TECH is the result of an innovative production process that combines a meticulous selection of raw materials with the pressing, firing and end-of-line processing stages. Despite their high coefficient of friction, P.TECH products are easy to clean, making them ideal not only for use on indoor floors but also in wellness spaces, in public or commercial areas.

P. tech

GRES PORCELLANATO TUTTA MASSA
 FULL BODY PORCELAIN

SUPERFICIE NAT. CLASSIFICAZIONE SECONDO NORME EN 14411 (ISO 13006) ALLEGATO G GRUPPO BIa UGL
 NAT. SURFACE CLASSIFICATION IN ACCORDANCE WITH EN 14411 (ISO 13006) ANNEX G GROUP BIa UGL



PROPRIETÀ FISICO-CHIMICHE PHYSICAL-CHEMICAL PROPERTIES	NORMA NORM	VALORE PRESCRITTO DALLE NORME VALUE PRESCRIBED FROM THE NORMS	* VAL. / VALUE FLAVIKER NAT. P.TECH
RESISTENZA ALLO SCIVOLAMENTO SLIP RESISTANCE	B.C.R.A. C.A.	a PERICOLOSA - DANGEROUSLY SLIPPERY 0,20 < μ < 0,39 SCIVOLOSITÀ ECCESSIVA - EXCESSIVELY SLIPPERY	> 0,40
	B.C.R.A. G.B.	0,40 < μ < 0,74 ATTRITO SODDISFACENTE - SATISFACTORY GRIP μ 0,75 ATTRITO ECCELLENTE - EXCELLENT GRIP	> 0,40
	ASTM C 1028 (S.C.O.F.)	SLIP RESISTANT (> 0,60)	> 0,60 DRY > 0,60 WET
	DIN EN 16165:2021 Annex B	IN FUNZIONE DELL'AMBIENTE O DELLA ZONA DI LAVORO BASING ON THE ENVIRONMENT OR THE WORKING AREA	R10
	DIN EN 16165:2021 Annex A	-	A+B+C
ANSI A 137-1:2012 (D.C.O.F.)	> 0,42	> 0,42	

*Valori medi di produzione / Average production values

SUPREME EVO

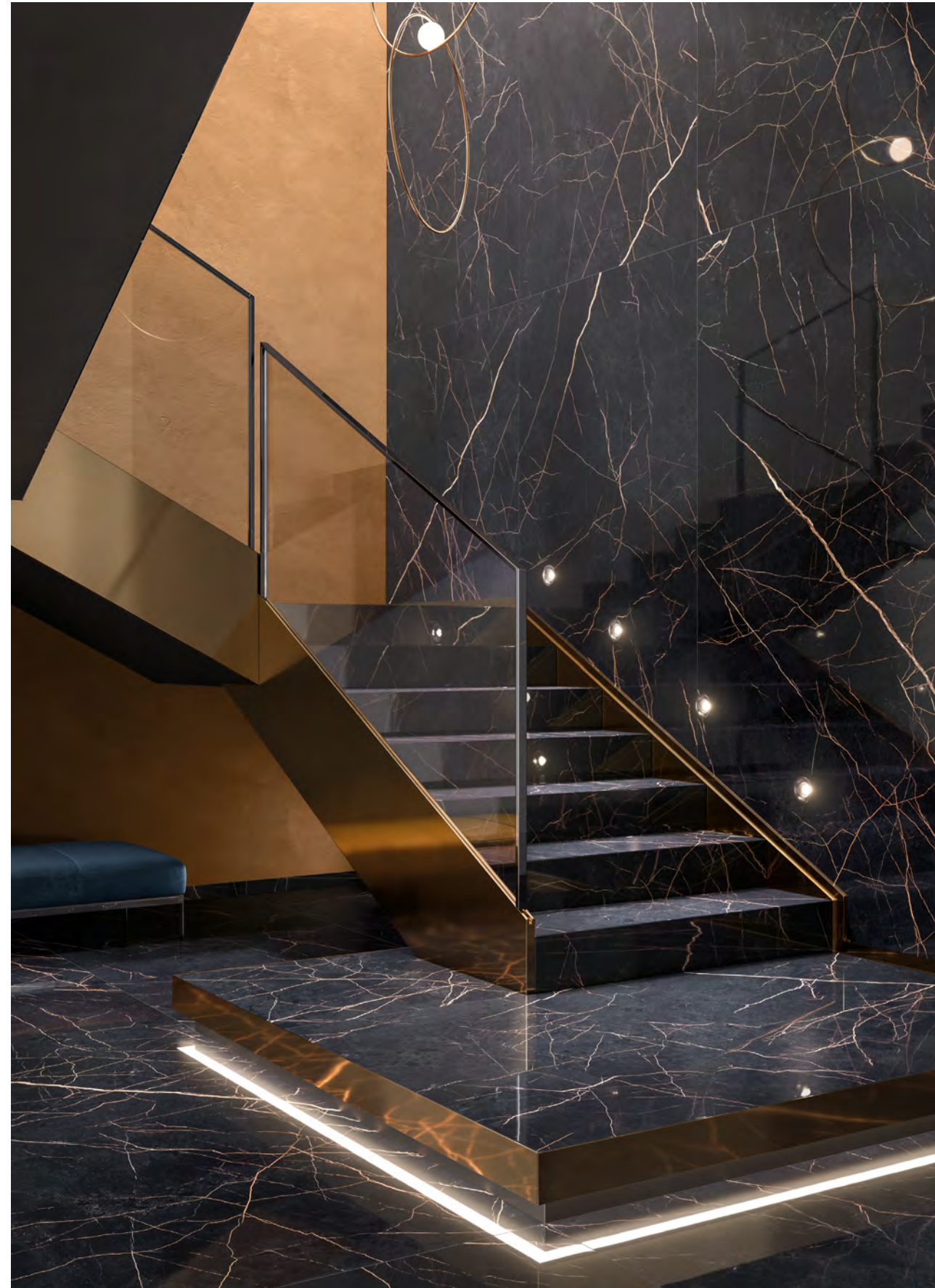

Gres porcellanato a tutta massa UGL
Full body porcelain UGL

6 mm

160x320 lux/soft

120x280 lux/soft

8,5 mm

120x120 nat/lux/ant.3D

60x120 nat/lux/ant.3D

80x80 nat/lux



Antique White

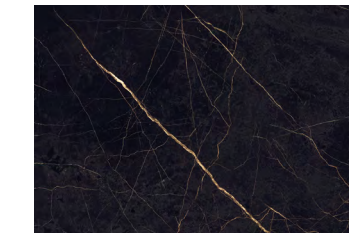

Noir Laurent



Invisible Select

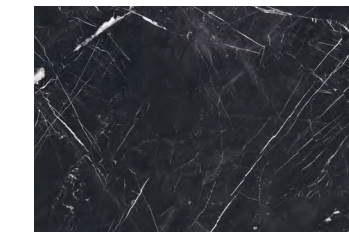

Classic Marquinia



Statuario Superior



Grey Amani

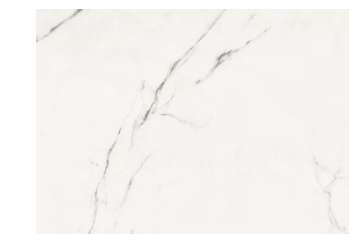

Pure Statuario

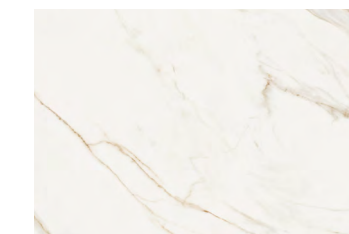

Calacatta Extra

INDEX

INTERIORS

Stone	Marble
Midi	Supreme Hedonism
Double	Supreme Memories
Rockin'	Supreme Treasure
Blue Savoy	Supreme Evo
Re_tour	Navona
Nordik Stone	

Wood	Contemporary
Four Seasons	Palette
Nordik Wood	Hyper
Cozy	Rebel
Flaviker-Dakota	Chrome
Zen	Art Walls
	Boiserie
	Metal Finishes

OUTDOOR

Midi	Mineral
Double	Camargue
Rockin'	Limoges
Blue Savoy	Hyper
Still No_w	Rebel
Nordik Stone	Four Seasons
Re_Tour	Nordik Wood
Supreme Memories	Cozy
Navona	Flaviker-Dakota
Salento	Hermione
Anima	

TECHNICAL INFO



Antique White Noir Laurent Invisible Select Classic Marquinia Statuario Superior Grey Amani Pure Statuario Calacatta Extra

6 mm	160x320 63"x126"	LUX RETT.	•	•						•
	160x320 63"x126"	SOFT RETT.	•	•			•			•
120x280 48"x112"	120x280 48"x112"	LUX RETT.	•	•	•	•	•	•	•	•
	120x280 48"x112"	SOFT RETT.	•	•	•	•	•	•		
8,5 mm	120x120 48"x48"	LUX RETT.	•	•	•	•	•	•	•	•
	120x120 48"x48"	NAT RETT. P. TECH R10 C	•	•	•	•	•	•		
	120x120 48"x48"	ANT. 3D RETT. 3D TECH	•	•						
	60x120 24"x48"	LUX RETT.	•	•	•	•	•	•	•	•
	60x120 24"x48"	NAT RETT. P. TECH R10 C	•	•	•	•	•	•		
80x80 32"x32"	60x120 24"x48"	ANT. 3D RETT. 3D TECH	•	•						
	80x80 32"x32"	LUX RETT.						•	•	
	80x80 32"x32"	NAT. RETT.						•	•	

MATERIA.

6 mm	163,5x323 64"x127"	LUX	•	•		•				•
	163,5x323 64"x127"	SOFT	•	•		•	•			•
12 mm	163,5x323 64"x127"	LUX	•	•	•	•				•
	163,5x323 64"x127"	SOFT	•	•	•	•	•			•
20 mm	163,5x323 64"x127"	LUX	•	•		•				•
	163,5x323 64"x127"	SOFT	•	•		•	•			•



Floor:
Supreme Evo Antique White Ant. 3D
120x120

INDEX

INTERIORS

Stone	Marble
Midi	Supreme Hedonism
Double	Supreme Memories
Rockin'	Supreme Treasure
Blue Savoy	Supreme Evo
Re_tour	Navona
Nordik Stone	

Wood	Contemporary
Four Seasons	Palette
Nordik Wood	Hyper
Cozy	Rebel
Flaviker-Dakota	Chrome
Zen	Art Walls
	Boiserie
	Metal Finishes

OUTDOOR

	X20 - 20mm
Midi	Mineral
Double	Camargue
Rockin'	Limoges
Blue Savoy	Hyper
Still No_w	Rebel
Nordik Stone	Four Seasons
Re_Tour	Nordik Wood
Supreme Memories	Cozy
Navona	Flaviker-Dakota
Salento	Hermione
Anima	

TECHNICAL INFO

SUPREME EVO

Antique White



6 mm			
160x320	LUX R.	0003532	M. 151,50
	SOFT R.	0006189	M. 134,90
120x280	LUX R.	0008710	M. 122,50
	SOFT R.	0008713	M. 107,50

8,5 mm			
120x120	LUX R.	0003542	M. 105,90
	NAT. R.	* P.TECH R10 C	0005732
	ANT. 3D R.	3D TECH	0012602
			M. 119,50
60x120	LUX R.	0003544	M. 80,50
	NAT. R.	* P.TECH R10 C	0005737
	ANT. 3D R.	3D TECH	0012604
			M. 88,50

Noir Laurent



6 mm			
160x320	LUX R.	0002479	M. 151,50
	SOFT R.	0006762	M. 134,90
120x280	LUX R.	0008712	M. 122,50
	SOFT R.	0008714	M. 107,50

8,5 mm			
120x120	LUX R.	0002508	M. 105,90
	NAT. R.	* P.TECH R10 C	0005733
	ANT. 3D R.	3D TECH	0012603
			M. 119,50
60x120	LUX R.	0002511	M. 80,50
	NAT. R.	* P.TECH R10 C	0005738
	ANT. 3D R.	3D TECH	0012605
			M. 88,50

Invisible Select



6 mm			
120x280	LUX R.	0008702	M. 122,50
	SOFT R.	0008113	M. 107,50

8,5 mm			
120x120	LUX R.	0004199	M. 105,90
	NAT. R.	* P.TECH R10 C	0005728
			M. 80,50
60x120	LUX R.	0004204	M. 80,50
	NAT. R.	* P.TECH R10 C	0005736
			M. 61,90

Classic Marquinia



6 mm			
120x280	LUX R.	0008703	M. 122,50
	SOFT R.	0008114	M. 107,50

8,5 mm			
120x120	LUX R.	0004200	M. 105,90
	NAT. R.	* P.TECH R10 C	0006755
			M. 80,50
60x120	LUX R.	0004205	M. 80,50
	NAT. R.	* P.TECH R10 C	0006756
			M. 61,90

INDEX

INTERIORS

Stone	Marble
Midi	Supreme Hedonism
Double	Supreme Memories
Rockin'	Supreme Treasure
Blue Savoy	Supreme Evo
Re_tour	Navona
Nordik Stone	

Wood	Contemporary
Four Seasons	Palette
Nordik Wood	Hyper
Cozy	Rebel
Flaviker-Dakota	Chrome
Zen	Art Walls
	Boiserie
	Metal Finishes

OUTDOOR

	X20 - 20mm
Midi	Mineral
Double	Camargue
Rockin'	Limoges
Blue Savoy	Hyper
Still No_w	Rebel
Nordik Stone	Four Seasons
Re_Tour	Nordik Wood
Supreme Memories	Cozy
Navona	Flaviker-Dakota
Salento	Hermione
Anima	

TECHNICAL INFO

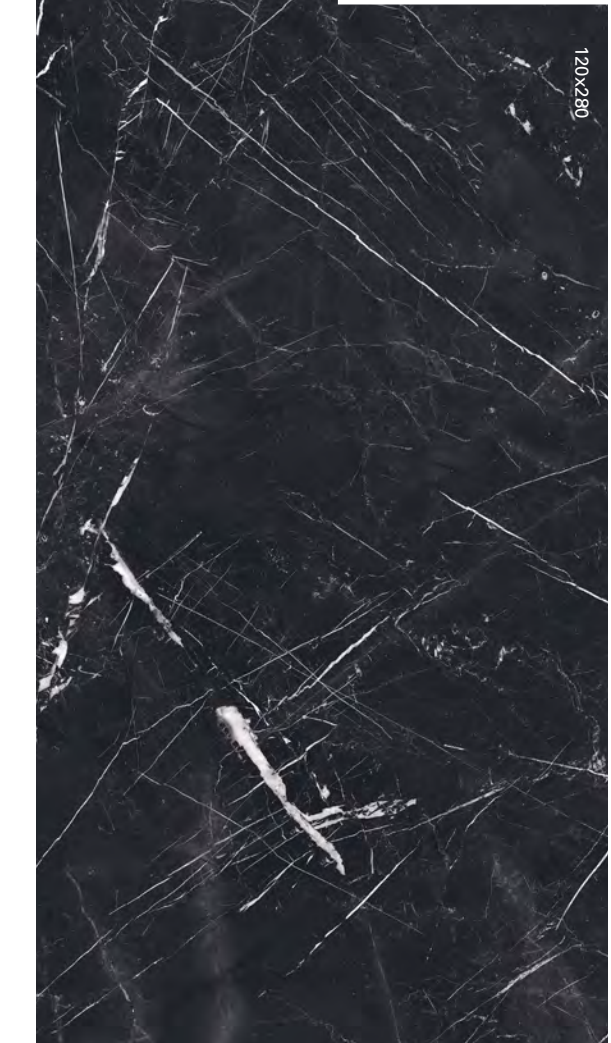
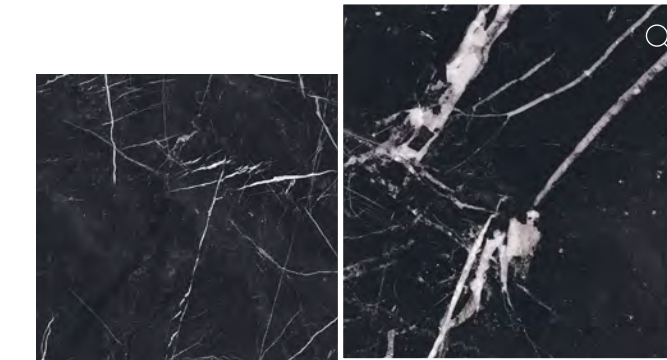
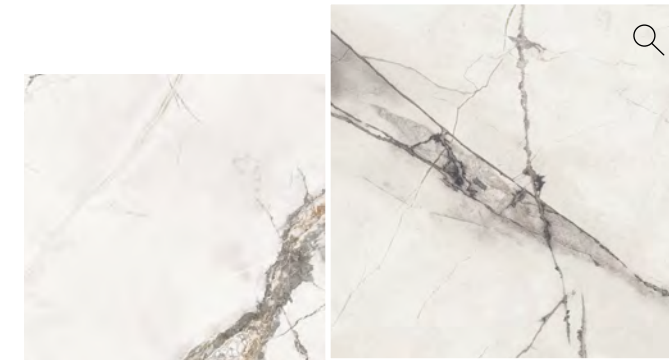
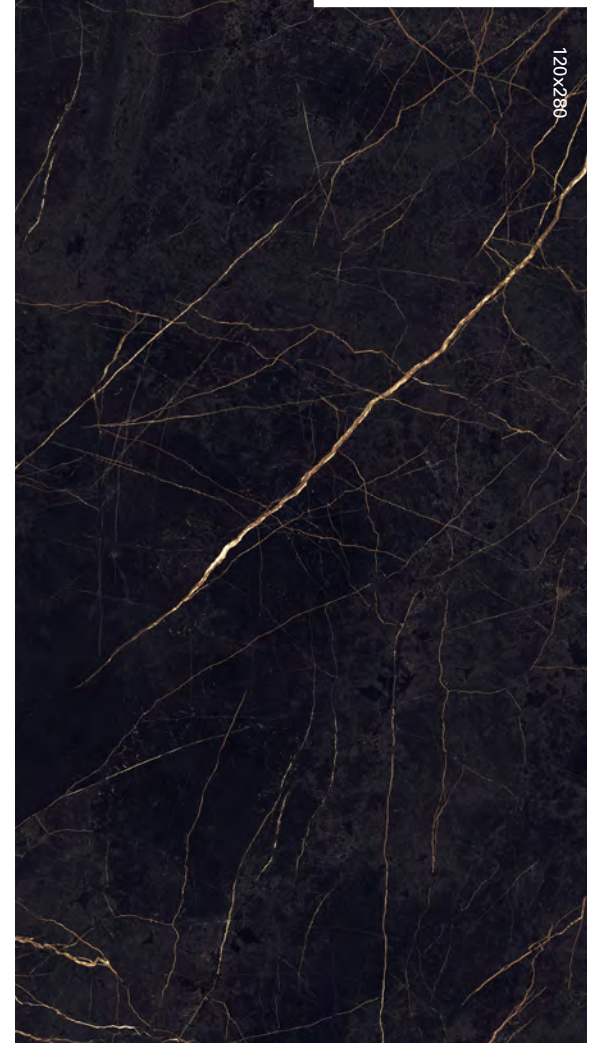
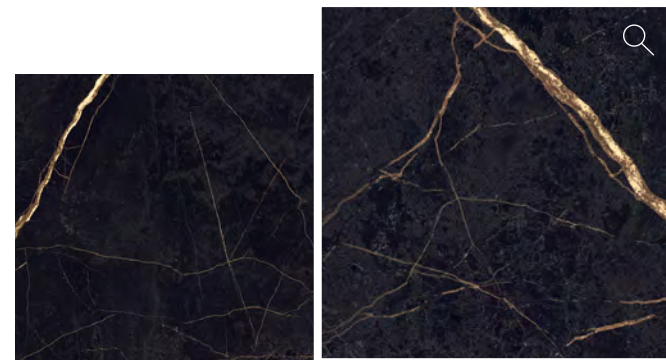

* Gli articoli PTECH verranno forniti ad esaurimento delle scorte di magazzino con superficie naturale. / PTECH items will be supplied once natural surface stocks have run out.

* Gli articoli PTECH verranno forniti ad esaurimento delle scorte di magazzino con superficie naturale. / PTECH items will be supplied once natural surface stocks have run out.

SUPREME EVO

Statuario Superior V2

6 mm			
160x320	SOFT R.	0003846	M. 134,90
120x280	LUX R.	0008701	M. 122,50
	SOFT R.	0008705	M. 107,50

8,5 mm			
120x120	LUX R.	0004198	M. 105,90
	NAT. R.	* P.TECH R10 C	0005726 M. 80,50
60x120	LUX R.	0004203	M. 80,50
	NAT. R.	* P.TECH R10 C	0005735 M. 61,90

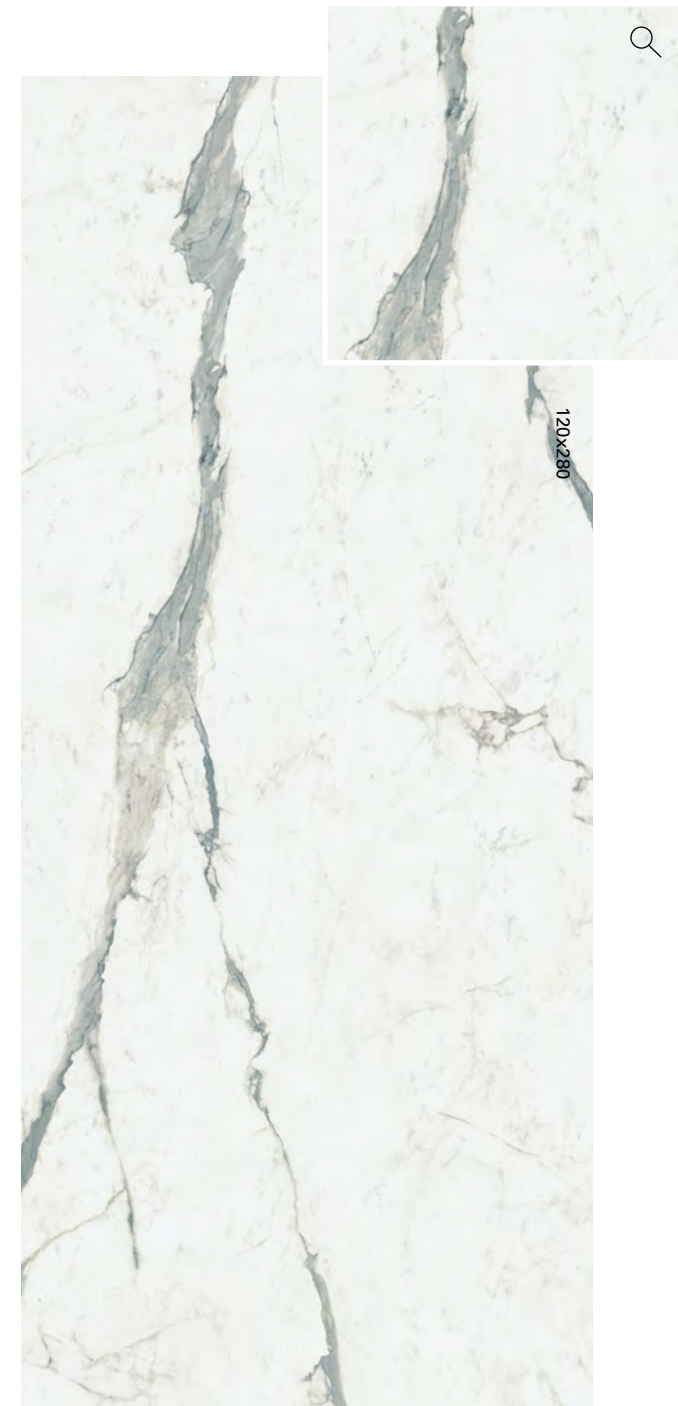

148

Grey Amani V2

6 mm			
120x280	LUX R.	0008711	M. 122,50
	SOFT R.	0008116	M. 107,50

8,5 mm			
120x120	LUX R.	0002509	M. 105,90
	NAT. R.	* P.TECH R10 C	0005734 M. 80,50
60x120	LUX R.	0002512	M. 80,50
	NAT. R.	* P.TECH R10 C	0005739 M. 61,90



Pure Statuario V2

6 mm			
120x280	LUX R.	0008804	M. 122,50

8,5 mm			
120x120	LUX R.	0000389	M. 105,90
60x120	LUX R.	0008815	M. 80,50
80x80	LUX R.	0000718	M. 78,90
	NAT. R.	0000739	M. 55,90

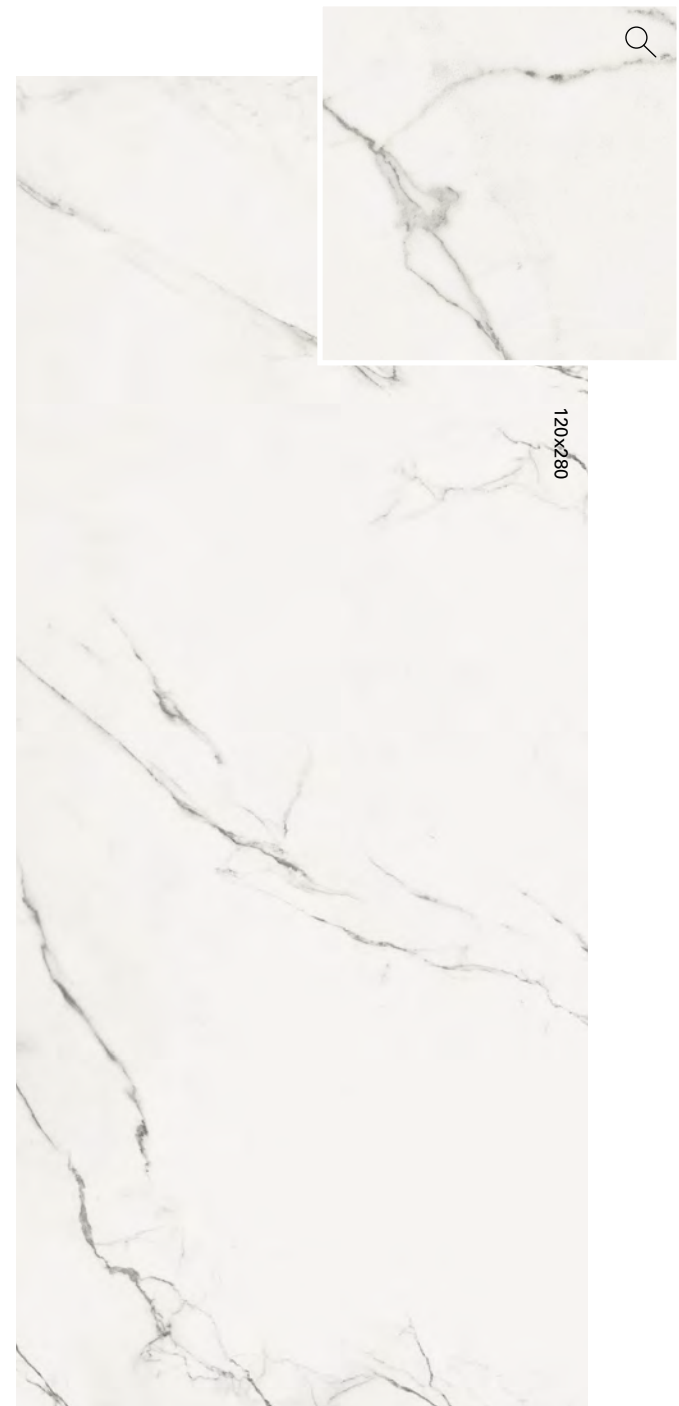

Calacatta Extra V2

6 mm			
160x320	LUX R.	0000367	M. 151,50
	SOFT R.	0002751	M. 134,90
120x280	LUX R.	0008803	M. 122,50

8,5 mm			
120x120	LUX R.	0000385	M. 105,90
	LUX R.	0008814	M. 80,50
60x120	LUX R.	0000717	M. 78,90
	NAT. R.	0000736	M. 55,90

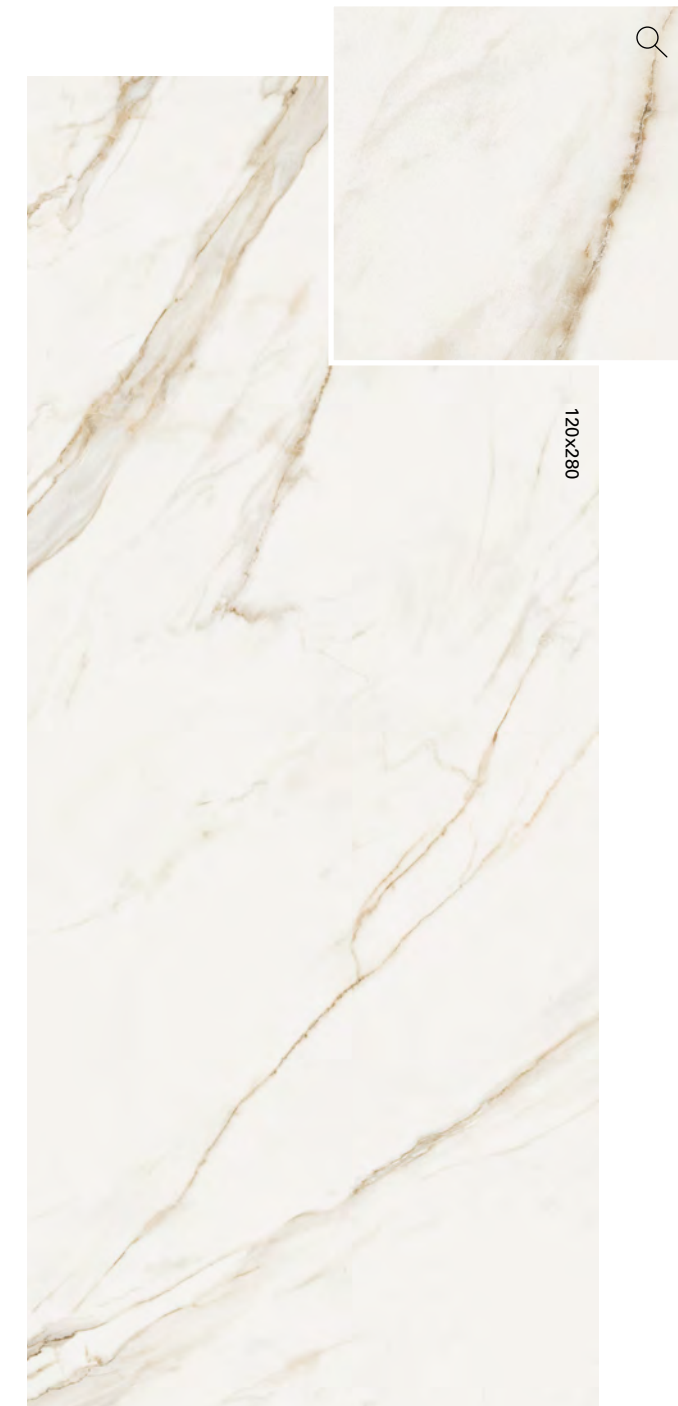

149

INTERIORS | MARBLE

INDEX

INTERIORS

Stone	Marble
Midi	Supreme Hedonism
Double	Supreme Memories
Rockin'	Supreme Treasure
Blue Savoy	Supreme Evo
Re_tour	Navona
Nordik Stone	

Wood	Contemporary
Four Seasons	Palette
Nordik Wood	Hyper
Cozy	Rebel
Flaviker-Dakota	Chrome
Zen	Art Walls
	Boiserie
	Metal Finishes

OUTDOOR

Midi	Mineral
Double	Camargue
Rockin'	Limoges
Blue Savoy	Hyper
Still No_w	Rebel
Nordik Stone	Four Seasons
Re_Tour	Nordik Wood
Supreme Memories	Cozy
Navona	Flaviker-Dakota
Salento	Hermione
Anima	

TECHNICAL INFO

* Gli articoli PTECH verranno forniti ad esaurimento delle scorte di magazzino con superficie naturale. / PTECH items will be supplied once natural surface stocks have run out.

MATERIA

Disponibile anche Available also		Antique White	Noir Laurent	Invisible Select	Classic Marquinia	Statuario Superior	Calacatta Extra
6 mm 163,5x323	LUX	0003893 SLAB A LUX 0009972 SLAB B LUX 0009924	0003364	-	0003891	-	0003353
	SOFT	0006186	0006219	-	0003856	0003836	0002742
12 mm 163,5x323	LUX	-	0003791	0003789	-	-	-
	SOFT	-	0006276	0003777	-	-	-
12 mm 163,5x323 SLAB A	LUX	0004697	-	-	0003788	-	0003787
	SOFT	0004695	-	-	0003776	0003774	0003775
12 mm 163,5x323 SLAB B	LUX	0004698	-	-	0003863	-	0003862
	SOFT	0004696	-	-	0003866	0003864	0003865
20 mm 163,5x323	LUX	0008337	0010871	-	0006245	-	0006244
	SOFT	0008335	0008029	-	0006248	0006246	0006247

Pezzi speciali Special trims

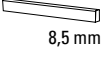
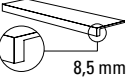
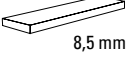
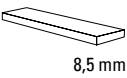
		Antique White	Noir Laurent	Invisible Select	Classic Marquinia	Statuario Superior	Grey Amani	
	Mosaico Twist 30x30 LUX RETT.	0008868	0008867	-	-	-	M. 206,90	
	Mosaico Triangoli 34x26 LUX	-	0002528 *	-	-	-	0002529 * M. 480,90	
	Battiscopa 5,5x120 LUX RETT.	0004913	0002516	0004910	0004911	0004909	0002517	P. 15,50
	NAT. RETT.	0005742	0005743	0005741	0006757	0005740	0005744	P. 11,50
	ANT. 3D RETT.	0012606	0012607	-	-	-	-	P. 16,50
	Gradone Top 32x120x4,5x2 LUX RETT.	0004918	0002519	0004915	0004916	0004914	0002520	P. 205,50
	NAT. RETT.	0005747	0005748	0005746	0006758	0005745	0005749	P. 194,50
	ANT. 3D RETT.	0012608	0012609	-	-	-	-	P. 226,50
	Angolare Top SX 32x120x4,5x2 LUX RETT.	0004923	0002522	0004920	0004921	0004919	0002523	P. 236,50
	NAT. RETT.	0005752	0005754	0005751	0006759	0005750	0005755	P. 225,50
	ANT. 3D RETT.	0012610	0012611	-	-	-	-	P. 260,50
	Angolare Top DX 32x120x4,5x2 LUX RETT.	0004928	0002525	0004925	0004926	0004924	0002526	P. 236,50
	NAT. RETT.	0005758	0005759	0005757	0006760	0005756	0005760	P. 225,50
	ANT. 3D RETT.	0012612	0012613	-	-	-	-	P. 260,50

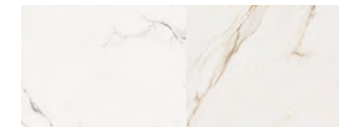

Pure Statuario Calacatta Extra

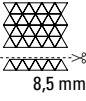
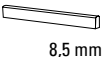
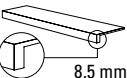
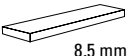
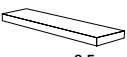
	Mosaico Triangoli 34x26 LUX	0000996	0000995				M. 480,90
	Battiscopa * 5,5x120 LUX RETT.	0000871	0000867				P. 15,50
		Gradone Top * 32x120x4,5x2 LUX RETT.	0000877	0000873			
	Angolare Top SX * 32x120x4,5x2 LUX RETT.	0000883	0000879				P. 236,50
		Angolare Top DX * 32x120x4,5x2 LUX RETT.	0000889	0000885			P. 236,50
							

* Fino ad esaurimento scorte l'art. verrà consegnato a spessore 7 mm. /The item will be delivered 7 mm thick until stocks are exhausted.

INDEX

INTERIORS

Stone	Marble
Midi	Supreme Hedonism
Double	Supreme Memories
Rockin'	Supreme Treasure
Blue Savoy	Supreme Evo
Re_tour	Navona
Nordik Stone	

Wood Contemporary

Four Seasons	Palette
Nordik Wood	Hyper
Cozy	Rebel
Flaviker-Dakota	Chrome
Zen	Art Walls
	Boiserie
	Metal Finishes

OUTDOOR

Midi	Mineral
Double	Camargue
Rockin'	Limoges
Blue Savoy	Hyper
Still No_w	Rebel
Nordik Stone	Four Seasons
Re_Tour	Nordik Wood
Supreme Memories	Cozy
Navona	Flaviker-Dakota
Salento	Hermione
Anima	

TECHNICAL INFO



Tecnologie Esclusive Exclusive Technologies

La tecnologia PTECH migliora la resistenza allo scivolamento, pur mantenendo una piacevole sensazione al tatto. PTECH è il risultato di un innovativo processo produttivo che coniuga la selezione delle materie prime con le fasi di pressatura, cottura e lavorazione a fine linea. I prodotti PTECH, pur raggiungendo i più elevati coefficienti di attrito, si puliscono facilmente, per questo possono essere utilizzati nei progetti wellness, in aree pubbliche o commerciali.

The unique PTECH technology improves slip resistance while maintaining a pleasant tactile sensation. PTECH is the result of an innovative production process that combines a meticulous selection of raw materials with the pressing, firing and end-of-line processing stages. Despite their high coefficient of friction, PTECH products are easy to clean, making them ideal not only for use on indoor floors but also in wellness spaces, in public or commercial areas.

SUPREME EVO PURE STATUARIO, CALACATTA EXTRA in finitura PTECH, nei formati 120x120 e 60x120, può essere fornita su richiesta con un ordine soggetto a lotto minimo di produzione.

PURE STATUARIO, CALACATTA EXTRA in PTECH finish, in the 120x120 and 60x120 sizes, can be supplied on request with an order subject to a minimum production batch.

GRES PORCELLANATO TUTTA MASSA
FULL BODY PORCELAIN

SUPERFICIE NAT. CLASSIFICAZIONE SECONDO NORME EN 14411 (ISO 13006) ALLEGATO G GRUPPO BIa UGL
NAT. SURFACE CLASSIFICATION IN ACCORDANCE WITH EN 14411 (ISO 13006) ANNEX G GROUP BIa UGL

PROPRIETÀ FISICO-CHIMICHE PHYSICAL-CHEMICAL PROPERTIES	NORMA NORM	VALORE PRESCRITTO DALLE NORME VALUE PRESCRIBED FROM THE NORMS	* VAL. / VALUE FLAVIKER NAT.	* VAL. / VALUE FLAVIKER NAT. P.TECH
RESISTENZA ALLO SCIVOLAMENTO SLIP RESISTANCE	B.C.R.A. C.A.	a PERICOLOSA - DANGEROUSLY SLIPPERY 0,20 < μ < 0,39 SCIVOLOSITÀ ECCESSIVA - EXCESSIVELY SLIPPERY	> 0,40	> 0,40
	B.C.R.A. G.B.	0,40 < μ < 0,74 ATTRITO SODDISFACENTE - SATISFACTORY GRIP μ 0,75 ATTRITO ECCELLENTE - EXCELLENT GRIP	> 0,40	> 0,40
	ASTM C 1028 (S.C.O.F.)	SLIP RESISTANT (> 0,60)	> 0,60 DRY > 0,60 WET	> 0,60 DRY > 0,60 WET
	DIN EN 16165:2021 Annex B	IN FUNZIONE DELL'AMBIENTE O DELLA ZONA DI LAVORO BASING ON THE ENVIRONMENT OR THE WORKING AREA	R10	R10
	DIN EN 16165:2021 Annex A	-	A+B	A+B+C
ANSI A 137-1:2012 (D.C.O.F.)	> 0,42	> 0,42	> 0,42	

*Valori medi di produzione / Average production values

P. tech

ON DEMAND



Abbinamenti Matchings

L'Ufficio Stile Flaviker ha costruito una materioteca in grado di dare vita a molteplici combinazioni. Qui trovi gli abbinamenti più interessanti realizzabili a partire da ciascun colore della gamma Supreme Evo.

Supreme Evo



Antique White

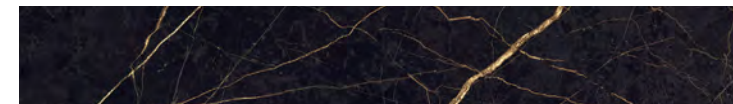

Noir Laurent

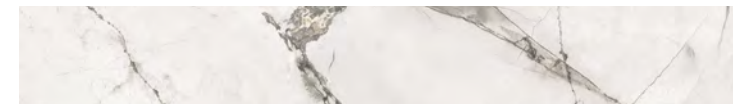

Invisible Select



Classic Marquinia



Statuario Superior



Grey Amani



Pure Statuario



Calacatta Extra

Rebel



Brass

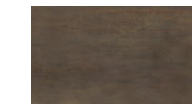

Bronze

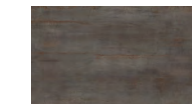

Lead



White

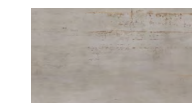

Silver



Night



Night

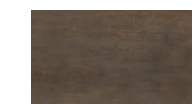

Bronze

Hyper



Taupe

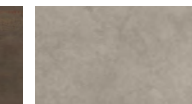

Grey



Taupe

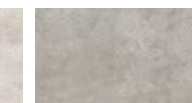

Silver

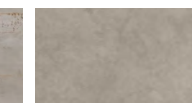

Grey



Taupe



Grey



Taupe

Four Seasons



Honey

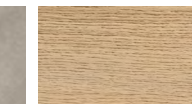

Honey



Biscuit



Honey

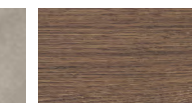

Chocolate

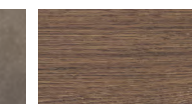

Chocolate

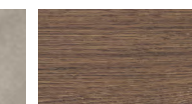

Chocolate

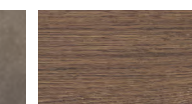

Chocolate

Nordik Wood



Gold



Gold



Smoked

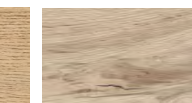

Sand



Smoked



Gold



Gold



Gold

INDEX

INTERIORS

Stone	Marble
Midi	Supreme Hedonism
Double	Supreme Memories
Rockin'	Supreme Treasure
Blue Savoy	Supreme Evo
Re_tour	Navona
Nordik Stone	

Wood	Contemporary
Four Seasons	Palette
Nordik Wood	Hyper
Cozy	Rebel
Flaviker-Dakota	Chrome
Zen	Art Walls
	Boiserie
	Metal Finishes

OUTDOOR

Midi	X20 - 20mm	Mineral
Double		Camargue
Rockin'		Limoges
Blue Savoy		Hyper
Still No_w		Rebel
Nordik Stone		Four Seasons
Re_Tour		Nordik Wood
Supreme Memories		Cozy
Navona		Flaviker-Dakota
Salento		Hermione
Anima		

TECHNICAL INFO

NAVONA

Gres porcellanato a tutta massa UGL
Full body porcelain UGL

6 mm

160x320 nat

120x280 nat

8,5 mm

120x120 nat

60x120 nat/R11

80x80 nat

60x60 nat/R11

30x60 nat/R11

20 mm X20

60x120 R11

60x90 R11

60x60 R11



Honey Vein

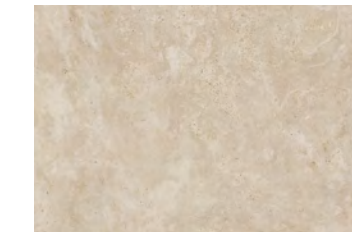

Honey Cross



Bone Vein



Bone Cross



Grey Vein



Grey Cross

INDEX

INTERIORS

Stone	Marble
Midi	Supreme Hedonism
Double	Supreme Memories
Rockin'	Supreme Treasure
Blue Savoy	Supreme Evo
Re_tour	Navona
Nordik Stone	

Wood	Contemporary
Four Seasons	Palette
Nordik Wood	Hyper
Cozy	Rebel
Flaviker-Dakota	Chrome
Zen	Art Walls
	Boiserie
	Metal Finishes

OUTDOOR

Midi	Mineral
Double	Camargue
Rockin'	Limoges
Blue Savoy	Hyper
Still No_w	Rebel
Nordik Stone	Four Seasons
Re_Tour	Nordik Wood
Supreme Memories	Cozy
Navona	Flaviker-Dakota
Salento	Hermione
Anima	

TECHNICAL INFO

INDEX

INTERIORS

Stone	Marble
Midi	Supreme Hedonism
Double	Supreme Memories
Rockin'	Supreme Treasure
Blue Savoy	Supreme Evo
Re_tour	Navona
Nordik Stone	

Wood	Contemporary
Four Seasons	Palette
Nordik Wood	Hyper
Cozy	Rebel
Flaviker-Dakota	Chrome
Zen	Art Walls
	Boiserie
	Metal Finishes

OUTDOOR

Midi	Mineral
Double	Camargue
Rockin'	Limoges
Blue Savoy	Hyper
Still No_w	Rebel
Nordik Stone	Four Seasons
Re_Tour	Nordik Wood
Supreme Memories	Cozy
Navona	Flaviker-Dakota
Salento	Hermione
Anima	

TECHNICAL INFO



Honey Vein Honey Cross Bone Vein Bone Cross Grey Vein Grey Cross

6 mm	160x320 63"x126"	NAT. RETT.	•				
	120x280 48"x112"	NAT. RETT.	•		•		•
8,5 mm	120x120 48"x48"	NAT. RETT. P. TECH R10 C	•	•	•	•	•
	60x120 24"x48"	NAT. RETT. P. TECH R10 C	•	•	•	•	•
	60x120 24"x48"	R11 RETT.	•		•		
	80x80 32"x32"	NAT. RETT. P. TECH R10 C	•	•	•	•	•
	60x60 24"x24"	NAT. RETT. P. TECH R10 C	•	•	•	•	•
	60x60 24"x24"	R11 RETT. P.TECH	•	•	•	•	•
	30x60 12"x24"	NAT. RETT. P. TECH R10 C	•	•	•	•	•
	30x60 12"x24"	R11 RETT. P.TECH	•	•	•	•	•
20 mm	60x120 24"x48"	R11 RETT. P.TECH	•		•		
	60x90 24"x36"	R11 RETT. P.TECH	•	•			
	60x60 24"x24"	R11 RETT. P.TECH	•	•			

MATERIA.

6 mm	163,5x323 64"x127"	NAT.	•		
12 mm	163,5x323 64"x127"	NAT.	•		•
20 mm	163,5x323 64"x127"	NAT.			•



Wall:
Navona Honey Vein
120x280

Floor:
Navona Honey Vein
60x120

NAVONA

Honey Vein

V2 

6 mm			
160x320	NAT. R.		0005917 M. 126,50
120x280	NAT. R.		0008104 M. 101,90

8,5 mm			
120x120	NAT. R.	P.TECH R10 C	0005210 M. 80,50
60x120	NAT. R.	P.TECH R10 C	0005214 M. 61,90
60x120	R11 R.	P.TECH	0008483 M. 64,90
80x80	NAT. R.	P.TECH R10 C	0005928 M. 55,90
60x60	NAT. R.	P.TECH R10 C	0006607 M. 51,50
	R11 R.	P.TECH	0007730 M. 51,50
30x60	NAT. R.	P.TECH R10 C	0007214 M. 46,90
	R11 R.	P.TECH	0007733 M. 46,90

20 mm X20			
60x120	R11 R.		0011595 M. 87,90
60x90	R11 R.		0007180 M. 83,50
60x60	R11 R.		0012104 M. 73,50



158



120x280

Honey Cross

V2 

8,5 mm			
120x120	NAT. R.	P.TECH R10 C	0005938 M. 80,50
60x120	NAT. R.	P.TECH R10 C	0005941 M. 61,90
80x80	NAT. R.	P.TECH R10 C	0005950 M. 55,90
60x60	NAT. R.	P.TECH R10 C	0006592 M. 51,50
	R11 R.	P.TECH	0006601 M. 51,50
30x60	NAT. R.	P.TECH R10 C	0007217 M. 46,90
	R11 R.	P.TECH	0007739 M. 46,90

20 mm X20			
60x90	R11 R.		0007181 M. 83,50
60x60	R11 R.		0012103 M. 73,50



60x120

Bone Vein

V2 

6 mm			
120x280 *	NAT. R.		0008664 M. 101,90

8,5 mm			
120x120	NAT. R.	P.TECH R10 C	0005209 M. 80,50
60x120	NAT. R.	P.TECH R10 C	0005213 M. 61,90
60x120	R11 R.	P.TECH	0008484 M. 64,90
80x80	NAT. R.	P.TECH R10 C	0005927 M. 55,90
60x60	NAT. R.	P.TECH R10 C	0006606 M. 51,50
	R11 R.	P.TECH	0007729 M. 51,50
30x60	NAT. R.	P.TECH R10 C	0007213 M. 46,90
	R11 R.	P.TECH	0007732 M. 46,90

20 mm X20			
60x120	R11 R.		0011594 M. 87,90



60x120

Bone Cross

V2 

8,5 mm			
120x120	NAT. R.	P.TECH R10 C	0005937 M. 80,50
60x120	NAT. R.	P.TECH R10 C	0005940 M. 61,90
80x80	NAT. R.	P.TECH R10 C	0005949 M. 55,90
60x60	NAT. R.	P.TECH R10 C	0006591 M. 51,50
	R11 R.	P.TECH	0006600 M. 51,50
30x60	NAT. R.	P.TECH R10 C	0007216 M. 46,90
	R11 R.	P.TECH	0007738 M. 46,90

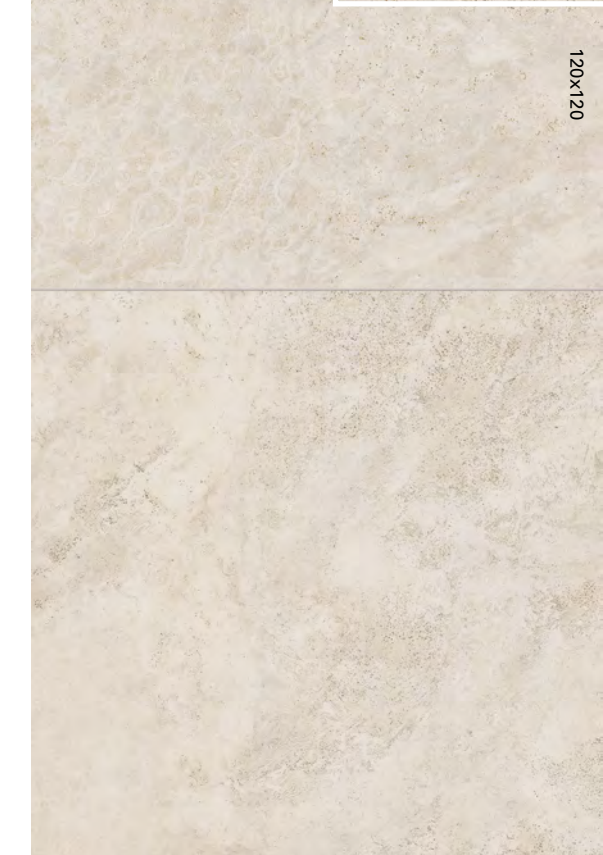

120x120

159

INTERIORS | MARBLE

INDEX

INTERIORS

Stone	Marble
Midi	Supreme Hedonism
Double	Supreme Memories
Rockin'	Supreme Treasure
Blue Savoy	Supreme Evo
Re_tour	Navona
Nordik Stone	

Wood	Contemporary
Four Seasons	Palette
Nordik Wood	Hyper
Cozy	Rebel
Flaviker-Dakota	Chrome
Zen	Art Walls
	Boiserie
	Metal Finishes

OUTDOOR

	X20 - 20mm
Midi	Mineral
Double	Camargue
Rockin'	Limoges
Blue Savoy	Hyper
Still No_w	Rebel
Nordik Stone	Four Seasons
Re_Tour	Nordik Wood
Supreme Memories	Cozy
Navona	Flaviker-Dakota
Salento	Hermione
Anima	

TECHNICAL INFO

X20 Per la serie completa vedi pag.: 271 / For the complete collection see at page: 271

* Fino ad esaurimento scorte l'art. verrà consegnato nel formato 120x278 spessore 6 mm. / The item will be delivered in sizes 120x278 mm (thickness 6 mm) while stocks last.

X20 Per la serie completa vedi pag.: 271 / For the complete collection see at page: 271

Grey Vein



6 mm				
120x280	NAT. R.		0008665	M. 101,90
8,5 mm				
120x120	NAT. R.	P.TECH R10 C	0005921	M. 80,50
60x120	NAT. R.	P.TECH R10 C	0005922	M. 61,90
80x80	NAT. R.	P.TECH R10 C	0005929	M. 55,90
60x60	NAT. R.	P.TECH R10 C	0006608	M. 51,50
	R11 R.	P.TECH	0007731	M. 51,50
30x60	NAT. R.	P.TECH R10 C	0007215	M. 46,90
	R11 R.	P.TECH	0007734	M. 46,90

Grey Cross



8,5 mm				
120x120	NAT. R.	P.TECH R10 C	0005939	M. 80,50
60x120	NAT. R.	P.TECH R10 C	0005942	M. 61,90
80x80	NAT. R.	P.TECH R10 C	0005951	M. 55,90
60x60	NAT. R.	P.TECH R10 C	0006593	M. 51,50
	R11 R.	P.TECH	0006602	M. 51,50
30x60	NAT. R.	P.TECH R10 C	0007218	M. 46,90
	R11 R.	P.TECH	0007740	M. 46,90



Wall: Navona Grey Vein 120x280 | Floor: Navona Grey Vein 60x120 | Washbasin: Rebel Emerald 120x280

INDEX

INTERIORS

Stone	Marble
Midi	Supreme Hedonism
Double	Supreme Memories
Rockin'	Supreme Treasure
Blue Savoy	Supreme Evo
Re_tour	Navona
Nordik Stone	

Wood	Contemporary
Four Seasons	Palette
Nordik Wood	Hyper
Cozy	Rebel
Flaviker-Dakota	Chrome
Zen	Art Walls
	Boiserie
	Metal Finishes

OUTDOOR



X20 - 20mm	
Midi	Mineral
Double	Camargue
Rockin'	Limoges
Blue Savoy	Hyper
Still No_w	Rebel
Nordik Stone	Four Seasons
Re_Tour	Nordik Wood
Supreme Memories	Cozy
Navona	Flaviker-Dakota
Salento	Hermione
Anima	

TECHNICAL INFO

MATERIA

Disponibile anche Available also		Honey Vein	Honey Cross	Bone Vein	Bone Cross	Grey Vein	Grey Cross
6 mm 163,5x323	NAT.	0005916	-	-	-	-	-
12 mm 163,5x323	NAT.	0005364	-	0012117	-	-	-
20 mm 163,5x323	NAT.	-	-	0014932	-	-	-

Pezzi speciali Special trims

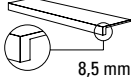
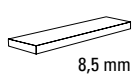
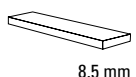
		Honey Vein	Honey Cross	Bone Vein	Bone Cross	Grey Vein	Grey Cross
 Mosaico 30x30 8,5 mm	NAT. RETT.	0006595 Mix Vein / Cross		0006594 Mix Vein / Cross		0006596 Mix Vein / Cross	M. 119,50
 Battiscopa 5,5x60 8,5 mm	NAT. RETT.	0006782	0006800	0006781	0006799	0006783	0006801 P. 7,90
 Battiscopa 5,5x80 8,5 mm	NAT. RETT.	0006779	0006797	0006778	0006796	0006780	0006798 P. 9,90
 Gradone Top SX 32x120x4,5x2 8,5 mm	NAT. RETT.	0006785	0006803	0006784	0006802	0006786	0006804 P. 194,50
 Angolare Top SX 32x120x4,5x2 8,5 mm	NAT. RETT.	0006788	0006806	0006787	0006805	0006789	0006807 P. 225,50
 Angolare Top DX 32x120x4,5x2 8,5 mm	NAT. RETT.	0006791	0006809	0006790	0006808	0006792	0006810 P. 225,50

INDEX

INTERIORS

Stone	Marble
Midi	Supreme Hedonism
Double	Supreme Memories
Rockin'	Supreme Treasure
Blue Savoy	Supreme Evo
Re_tour	Navona
Nordik Stone	

Wood	Contemporary
Four Seasons	Palette
Nordik Wood	Hyper
Cozy	Rebel
Flaviker-Dakota	Chrome
Zen	Art Walls
	Boiserie
	Metal Finishes

Tecnologie Esclusive Exclusive Technologies

La tecnologia PTECH migliora la resistenza allo scivolamento, pur mantenendo una piacevole sensazione al tatto. PTECH è il risultato di un innovativo processo produttivo che coniuga la selezione delle materie prime con le fasi di pressatura, cottura e lavorazione a fine linea. I prodotti PTECH, pur raggiungendo i più elevati coefficienti di attrito, si puliscono facilmente, per questo possono essere utilizzati nei progetti wellness, in aree pubbliche o commerciali.

The unique PTECH technology improves slip resistance while maintaining a pleasant tactile sensation. PTECH is the result of an innovative production process that combines a meticulous selection of raw materials with the pressing, firing and end-of-line processing stages. Despite their high coefficient of friction, PTECH products are easy to clean, making them ideal not only for use on indoor floors but also in wellness spaces, in public or commercial areas.

P. tech

GRES PORCELLANATO TUTTA MASSA
FULL BODY PORCELAIN

CLASSIFICAZIONE SECONDO NORME EN 14411 (ISO 13006) ALLEGATO G GRUPPO BIa UGL
CLASSIFICATION IN ACCORDANCE WITH EN 14411 (ISO 13006) ANNEX G GROUP BIa UGL



PROPRIETÀ FISICO-CHIMICHE PHYSICAL-CHEMICAL PROPERTIES	NORMA NORM	VALORE PRESCRITTO DALLE NORME VALUE PRESCRIBED FROM THE NORMS	* VAL. / VALUE FLAVIKER NAT.	* VAL. / VALUE FLAVIKER NAT. P.TECH	* VAL. / VALUE FLAVIKER R11
	B.C.R.A. C.A.	μ 0,19 SCIVOLOSITÀ PERICOLOSA - DANGEROUSLY SLIPPERY 0,20 < μ < 0,39 SCIVOLOSITÀ ECCESSIVA - EXCESSIVELY SLIPPERY 0,40 < μ < 0,74 ATTRITO SODDISFACENTE - SATISFACTORY GRIP μ 0,75 ATTRITO ECCELLENTE - EXCELLENT GRIP	> 0,40	> 0,40	> 0,40
	B.C.R.A. G.B.		> 0,40	> 0,40	> 0,40
	ASTM C 1028 (S.C.O.F.)	SLIP RESISTANT (> 0,60)	> 0,60 DRY > 0,60 WET	> 0,60 DRY > 0,60 WET	> 0,60 DRY > 0,60 WET
RESISTENZA ALLO SCIVOLAMENTO SLIP RESISTANCE	DIN EN 16165:2021 Annex B	IN FUNZIONE DELL'AMBIENTE O DELLA ZONA DI LAVORO BASING ON THE ENVIRONMENT OR THE WORKING AREA	R10	R10	R11
	DIN EN 16165:2021 Annex A	-	A+B	A+B+C	A+B+C
	ANSI A 137-1:2012 (D.C.O.F.)	> 0,42	> 0,42	> 0,42	> 0,42
	AS/NZS 4586:2013	SRV : 35 - 44	-	P3 WET	-
		SRV : 45 - 54	-	-	P4 WET
BS 7976 - 2:2002	> 36	-	+36 WET	+36 WET	

*Valori medi di produzione / Average production values

OUTDOOR

Midi	X20 - 20mm
Double 	Mineral
Rockin'	Camargue
Blue Savoy	Limoges
Still No_w	Hyper
Nordik Stone	Rebel
Re_Tour	Four Seasons
Supreme Memories	Nordik Wood
Navona	Cozy
Salento	Flaviker-Dakota
Anima	Hermione

TECHNICAL INFO



Wall: Navona Grey Vein 120x280
 Wall: Rebel Emerald 120x280
 Floor: Navona Grey Vein 60x120
 Floor: Nordik Wood Gold 20x120

Abbinamenti Matchings

L'Ufficio Stile Flaviker ha costruito una materioteca in grado di dare vita a molteplici combinazioni. Qui trovi gli abbinamenti più interessanti realizzabili a partire da ciascun colore della gamma Navona.

The Flaviker Style Department has assembled a collection of materials that can be used in many different combinations. Here you'll find the most interesting combinations that can be created using each colour in the Navona range.

Navona	Palette	Rebel	Four Seasons	Nordik Wood	Cozy
 Honey Vein	 Mou	 Bronze	 Chocolate	 Brown	 Havana
 Honey Cross	 Mou	 Bronze	 Chocolate	 Brown	 Havana
 Bone Vein	 Cream	 Brass	 Biscuit	 Beige	 Brown
 Bone Cross	 Cream	 Brass	 Biscuit	 Beige	 Brown
 Grey Vein	 Mud	 Lead	 Honey	 Smoked	 Havana
 Grey Cross	 Mud	 Lead	 Honey	 Smoked	 Havana

INDEX

INTERIORS

Stone	Marble
Midi	Supreme Hedonism
Double	Supreme Memories
Rockin'	Supreme Treasure
Blue Savoy	Supreme Evo
Re_tour	Navona
Nordik Stone	

Wood	Contemporary
Four Seasons	Palette
Nordik Wood	Hyper
Cozy	Rebel
Flaviker-Dakota	Chrome
Zen	Art Walls
	Boiserie
	Metal Finishes

OUTDOOR

	X20 - 20mm
Midi	Mineral
Double	Camargue
Rockin'	Limoges
Blue Savoy	Hyper
Still No_w	Rebel
Nordik Stone	Four Seasons
Re_Tour	Nordik Wood
Supreme Memories	Cozy
Navona	Flaviker-Dakota
Salento	Hermione
Anima	

TECHNICAL INFO

FOUR SEASONS

Gres porcellanato a massa colorata UGL
Full body colored porcelain UGL

6 mm

120x280 nat

26x200 nat

8,5 mm

30x120 nat

20x120 nat

5x120 nat

10x60 nat

7,5x40,7 chevron nat

20 mm X20

30x180 R11

30x120 R11



INDEX

INTERIORS

Stone	Marble
Midi	Supreme Hedonism
Double	Supreme Memories
Rockin'	Supreme Treasure
Blue Savoy	Supreme Evo
Re_tour	Navona
Nordik Stone	

Wood	Contemporary
Four Seasons	Palette
Nordik Wood	Hyper
Cozy	Rebel
Flaviker-Dakota	Chrome
Zen	Art Walls
	Boiserie
	Metal Finishes

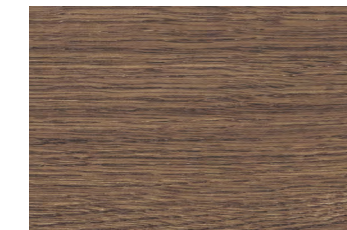

Chocolate



Biscuit



Honey

OUTDOOR

X20 - 20mm

Midi	Mineral
Double	Camargue
Rockin'	Limoges
Blue Savoy	Hyper
Still No_w	Rebel
Nordik Stone	Four Seasons
Re_Tour	Nordik Wood
Supreme Memories	Cozy
Navona	Flaviker-Dakota
Salento	Hermione
Anima	

TECHNICAL INFO



Chocolate Biscuit Honey

168	6 mm	120x280 48"x112"	NAT. RETT.						
		26x200 10"x78"	NAT. RETT. P. TECH R10 C	•	•	•			
	8,5 mm	30x120 12"x48"	NAT. RETT. P. TECH R10 C	•	•	•			
		20x120 8"x48"	NAT. RETT. P. TECH R10 C	•	•	•			
		5x120 2"x48"	NAT. RETT. P. TECH R10 C	•	•	•			
		10x60 4"x24"	NAT. RETT. P. TECH R10 C	•	•	•			
		7,5x40,7 3"x16" CHEVRON	NAT.	•	•	•			
	20 mm	30x180 12"x71"	R11 RETT.	•	•	•			
	30x120 12"x48"	R11 RETT.	•	•	•				

MATERIA.

12 mm	163,5x323 64"x127"	NAT.				
20 mm	163,5x323 64"x127"	NAT.				



Wall:
Four Seasons Mix
120x280
Floor:
Four Seasons Honey
26x200

INDEX

INTERIORS

Stone	Marble
Midi	Supreme Hedonism
Double	Supreme Memories
Rockin'	Supreme Treasure
Blue Savoy	Supreme Evo
Re_tour	Navona
Nordik Stone	

Wood	Contemporary
Four Seasons	Palette
Nordik Wood	Hyper
Cozy	Rebel
Flaviker-Dakota	Chrome
Zen	Art Walls
	Boiserie
	Metal Finishes

OUTDOOR

	X20 - 20mm
Midi	Mineral
Double	Camargue
Rockin'	Limoges
Blue Savoy	Hyper
Still No_w	Rebel
Nordik Stone	Four Seasons
Re_Tour	Nordik Wood
Supreme Memories	Cozy
Navona	Flaviker-Dakota
Salento	Hermione
Anima	

TECHNICAL INFO

FOUR SEASONS

Chocolate

V3

6 mm				
26x200	NAT. R.	P.TECH R10 C	0011803	M. 78,90
8,5 mm				
30x120	NAT. R.	P.TECH R10 C	0011806	M. 61,90
20x120	NAT. R.	P.TECH R10 C	0011809	M. 60,50
5x120	NAT. R.	P.TECH R10 C	0012950	M. 110,90
10x60	NAT. R.	P.TECH R10 C	0011812	M. 74,50
20 mm X20				
30x180	R11 R.		0012201	M. 100,50
30x120	R11 R.		0011818	M. 87,90

Biscuit

V3

6 mm				
26x200	NAT. R.	P.TECH R10 C	0011805	M. 78,90
8,5 mm				
30x120	NAT. R.	P.TECH R10 C	0011808	M. 61,90
20x120	NAT. R.	P.TECH R10 C	0011811	M. 60,50
5x120	NAT. R.	P.TECH R10 C	0012952	M. 110,90
10x60	NAT. R.	P.TECH R10 C	0011814	M. 74,50
20 mm X20				
30x180	R11 R.		0012203	M. 100,50
30x120	R11 R.		0011820	M. 87,90

Honey

V3

6 mm				
120x280	NAT. R.		0012916	M. 101,90
26x200	NAT. R.	P.TECH R10 C	0011804	M. 78,90
8,5 mm				
30x120	NAT. R.	P.TECH R10 C	0011807	M. 61,90
20x120	NAT. R.	P.TECH R10 C	0011810	M. 60,50
5x120	NAT. R.	P.TECH R10 C	0012951	M. 110,90
10x60	NAT. R.	P.TECH R10 C	0011813	M. 74,50
20 mm X20				
30x180	R11 R.		0012202	M. 100,50
30x120	R11 R.		0011819	M. 87,90

Chevron

Chocolate

8,5 mm	7,5x40,7	CHEVRON NAT	0012463	M 66,90
--------	----------	-------------	---------	---------

Biscuit

8,5 mm	7,5x40,7	CHEVRON NAT	0012465	M 66,90
--------	----------	-------------	---------	---------

Honey

8,5 mm	7,5x40,7	CHEVRON NAT	0012464	M 66,90
--------	----------	-------------	---------	---------

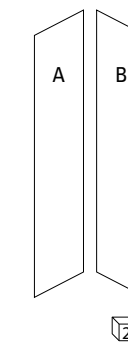

INTERIORS | WOOD

INDEX

INTERIORS

Stone

Midi
Double
Rockin'
Blue Savoy
Re_tour
Nordik Stone

Marble

Supreme Hedonism
Supreme Memories
Supreme Treasure
Supreme Evo
Navona

Wood

Four Seasons
Nordik Wood
Cozy
Flaviker-Dakota
Zen

Contemporary

Palette
Hyper
Rebel
Chrome
Art Walls
Boiserie
Metal Finishes

OUTDOOR

X20 - 20mm

Midi Mineral
Double Camargue
Rockin' Limoges
Blue Savoy Hyper
Still No_w Rebel
Nordik Stone Four Seasons
Re_Tour Nordik Wood
Supreme Memories Cozy
Navona Flaviker-Dakota
Salento Hermione
Anima

TECHNICAL INFO



Strip



6 mm
120x280 NAT. R. 0012917 M. 122,50

Mix

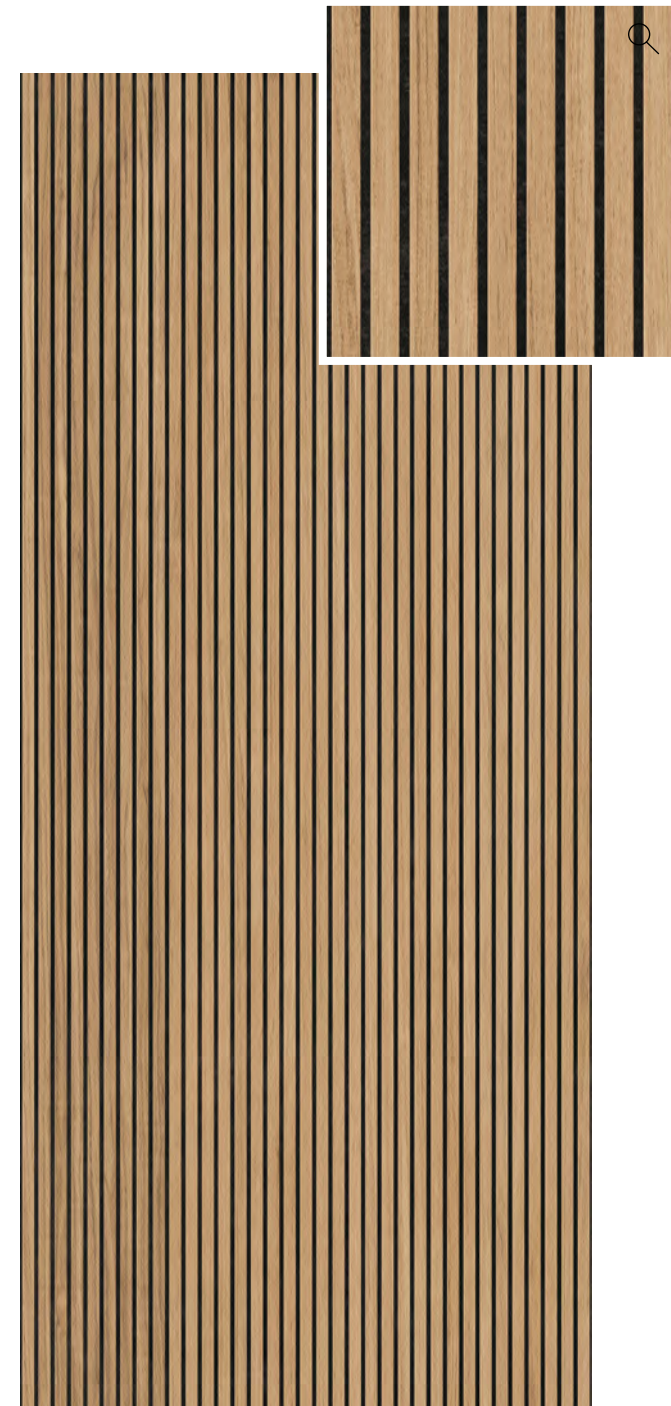

6 mm
120x280 NAT. R. 0012918 M. 122,50

Articolo composto da pattern grafici diversi miscelati in modo casuale in fase di inscatolamento. Non si garantisce pertanto la presenza costante di tutti i soggetti all'interno delle confezioni. / This article comes in several different versions that are mixed randomly at the time of packaging. There is therefore no guarantee that all patterns will be present in any individual box.

Ripresa grafica tra le diverse lastre contenuta entro una tolleranza di 3mm. / Graphic clearance among the different slabs ranging within 3mm.



Wall:
Four Seasons Strip
120x280
Floor:
Supreme Memories Breccia Imperiale
60x120

INDEX

INTERIORS

Stone	Marble
Midi	Supreme Hedonism
Double	Supreme Memories
Rockin'	Supreme Treasure
Blue Savoy	Supreme Evo
Re_tour	Navona
Nordik Stone	

Wood	Contemporary
Four Seasons	Palette
Nordik Wood	Hyper
Cozy	Rebel
Flaviker-Dakota	Chrome
Zen	Art Walls
	Boiserie
	Metal Finishes

OUTDOOR

	X20 - 20mm
Midi	Mineral
Double	Camargue
Rockin'	Limoges
Blue Savoy	Hyper
Still No_w	Rebel
Nordik Stone	Four Seasons
Re_Tour	Nordik Wood
Supreme Memories	Cozy
Navona	Flaviker-Dakota
Salento	Hermione
Anima	

TECHNICAL INFO

FOUR SEASONS

Industrial Chocolate



8,5 mm
20x120 NAT. R. P.TECH R10 C **0011815** M. 66,90

Industrial Biscuit



8,5 mm
20x120 NAT. R. P.TECH R10 C **0011817** M. 66,90

Industrial Honey

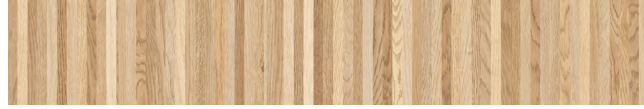

8,5 mm
20x120 NAT. R. P.TECH R10 C **0011816** M. 66,90

Articolo composto da pattern grafici diversi che non prevedono agganci tra loro e miscelati in modo casuale in fase di inscatolamento. Non si garantisce pertanto la presenza costante di tutti i soggetti all'interno delle confezioni. /This article comes in several different versions with unconnected patterns that are mixed randomly at the time of packaging. There is therefore no guarantee that all patterns will be present in any individual box.

MATERIA

Disponibile anche Available also	Chocolate	Biscuit	Honey
12 mm 163,5x323	NAT. -	-	0013074
20 mm 163,5x323	NAT. -	-	0013075

Pezzi speciali Special trims

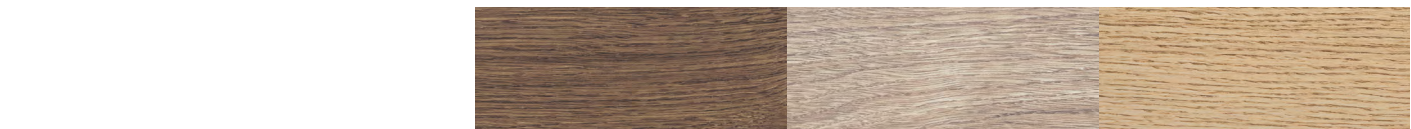

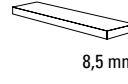
	Chocolate	Biscuit	Honey	
 8,5 mm	Battiscopa 6,5x120 NAT. RETT. P.TECH R10 C 0012358	0012361	0012360	P. 11,50
 8,5 mm	Gradone Top 32x120x4,5x2 NAT. RETT. P.TECH R10 C 0012362	0012364	0012363	P. 194,50
 8,5 mm	Angolare Top SX 32x120x4,5x2 NAT. RETT. P.TECH R10 C 0012365	0012367	0012366	P. 225,50
 8,5 mm	Angolare Top DX 32x120x4,5x2 NAT. RETT. P.TECH R10 C 0012368	0012370	0012369	P. 225,50

Tecnologie Esclusive Exclusive Technologies

La tecnologia PTECH migliora la resistenza allo scivolamento, pur mantenendo una piacevole sensazione al tatto. PTECH è il risultato di un innovativo processo produttivo che coniuga la selezione delle materie prime con le fasi di pressatura, cottura e lavorazione a fine linea. I prodotti PTECH, pur raggiungendo i più elevati coefficienti di attrito, si puliscono facilmente, per questo possono essere utilizzati nei progetti wellness, in aree pubbliche o commerciali.

The unique PTECH technology improves slip resistance while maintaining a pleasant tactile sensation. PTECH is the result of an innovative production process that combines a meticulous selection of raw materials with the pressing, firing and end-of-line processing stages. Despite their high coefficient of friction, PTECH products are easy to clean, making them ideal not only for use on indoor floors but also in wellness spaces, in public or commercial areas.

INTERIORS | WOOD

INDEX

INTERIORS

Stone	Marble
Midi	Supreme Hedonism
Double	Supreme Memories
Rockin'	Supreme Treasure
Blue Savoy	Supreme Evo
Re_tour	Navona
Nordik Stone	

Wood	Contemporary
Four Seasons	Palette
Nordik Wood	Hyper
Cozy	Rebel
Flaviker-Dakota	Chrome
Zen	Art Walls
	Boiserie
	Metal Finishes

P. tech

175

GRES PORCELLANATO A MASSA COLORATA
 FULL BODY COLORED PORCELAIN

CLASSIFICAZIONE SECONDO NORME EN 14411 (ISO 13006) ALLEGATO G GRUPPO B1a UGL
 CLASSIFICATION IN ACCORDANCE WITH EN 14411 (ISO 13006) ANNEX G GROUP B1a UGL



PROPRIETÀ FISICO-CHIMICHE PHYSICAL-CHEMICAL PROPERTIES	NORMA NORM	VALORE PRESCRITTO DALLE NORME VALUE PRESCRIBED FROM THE NORMS	* VAL. / VALUE FLAVIKER NAT. P.TECH	* VAL. / VALUE FLAVIKER R11
RESISTENZA ALLO SCIVOLAMENTO SLIP RESISTANCE	B.C.R.A. C.A.	μ 0,19 SCIVOLOSITÀ PERICOLOSA - DANGEROUSLY SLIPPERY 0,20 < μ < 0,39 SCIVOLOSITÀ ECCESSIVA - EXCESSIVELY SLIPPERY 0,40 < μ < 0,74 ATTRITO SODDISFACENTE - SATISFACTORY GRIP μ 0,75 ATTRITO ECCELLENTE - EXCELLENT GRIP	> 0,40	> 0,40
	B.C.R.A. G.B.		> 0,40	> 0,40
	ASTM C 1028 (S.C.O.F.)	SLIP RESISTANT (> 0,60)	> 0,60 DRY > 0,60 WET	> 0,60 DRY > 0,60 WET
	DIN EN 16165:2021 Annex B	IN FUNZIONE DELL'AMBIENTE O DELLA ZONA DI LAVORO BASING ON THE ENVIRONMENT OR THE WORKING AREA	R10	R11
	DIN EN 16165:2021 Annex A	-	A+B+C	A+B+C
	ANSI A 137-1:2012 (D.C.O.F.)	> 0,42	> 0,42	> 0,42
AS/NZS 4586:2013	SRV : 35 - 44	P3 WET	-	
	SRV : 45-54	-	P4 WET	
BS 7976 - 2:2002	> 36	+36 WET	+36 WET	

*Valori medi di produzione / Average production values

OUTDOOR

X20 - 20mm	
Midi	Mineral
Double	Camargue
Rockin'	Limoges
Blue Savoy	Hyper
Still No_w	Rebel
Nordik Stone	Four Seasons
Re_Tour	Nordik Wood
Supreme Memories	Cozy
Navona	Flaviker-Dakota
Salento	Hermione
Anima	

TECHNICAL INFO

NORDIK WOOD



Gres porcellanato a massa colorata
Full body colored porcelain

6 mm

26x200 nat

8,5 mm

20x120 nat/R11

10x60 nat

20 mm X20

30x180 R11

30x120 R11



Gold



Brown



Beige



Smoked

INDEX

INTERIORS

Stone	Marble
Midi	Supreme Hedonism
Double	Supreme Memories
Rockin'	Supreme Treasure
Blue Savoy	Supreme Evo
Re_tour	Navona
Nordik Stone	

Wood	Contemporary
Four Seasons	Palette
Nordik Wood	Hyper
Cozy	Rebel
Flaviker-Dakota	Chrome
Zen	Art Walls
	Boiserie
	Metal Finishes

OUTDOOR

	X20 - 20mm
Midi	Mineral
Double	Camargue
Rockin'	Limoges
Blue Savoy	Hyper
Still No_w	Rebel
Nordik Stone	Four Seasons
Re_Tour	Nordik Wood
Supreme Memories	Cozy
Navona	Flaviker-Dakota
Salento	Hermione
Anima	

TECHNICAL INFO



Gold Beige Brown Smoked

178	6 mm	26x200 10"x78"	NAT. RETT.	•	•		
	8,5 mm	20x120 8"x48"	NAT. RETT.	•	•	•	•
		20x120 8"x48"	R11 RETT.	•	•	•	•
		10x60 4"x24"	NAT. RETT.	•	•		
	20 mm	30x180 12"x71"	R11 RETT.	•	•	•	
		30x120 12"x48"	R11 RETT.	•	•		



Floor:
X20 Nordik Wood Gold
30x120 20 mm

INDEX

INTERIORS

Stone	Marble
Midi	Supreme Hedonism
Double	Supreme Memories
Rockin'	Supreme Treasure
Blue Savoy	Supreme Evo
Re_tour	Navona
Nordik Stone	

Wood	Contemporary
Four Seasons	Palette
Nordik Wood	Hyper
Cozy	Rebel
Flaviker-Dakota	Chrome
Zen	Art Walls
	Boiserie
	Metal Finishes

OUTDOOR

	X20 - 20mm
Midi	Mineral
Double	Camargue
Rockin'	Limoges
Blue Savoy	Hyper
Still No_w	Rebel
Nordik Stone	Four Seasons
Re_Tour	Nordik Wood
Supreme Memories	Cozy
Navona	Flaviker-Dakota
Salento	Hermione
Anima	

TECHNICAL INFO

NORDIK WOOD

Gold

V2 

6 mm			
26x200	NAT. R.	0003673	M. 78,90
8,5 mm			
20x120	NAT. R.	0003687	M. 55,90
	R11 R.	0004609	M. 55,90
10x60	NAT. R.	0007818	M. 72,90
20 mm X20			
30x180	R11 R.	0006454	M. 100,50
30x120	R11 R.	0004816	M. 87,90

Beige

V2 

6 mm			
26x200	NAT. R.	0003672	M. 78,90
8,5 mm			
20x120	NAT. R.	0003686	M. 55,90
	R11 R.	0004608	M. 55,90
10x60	NAT. R.	0007817	M. 72,90
20 mm X20			
30x180	R11 R.	0008906	M. 100,50
30x120	R11 R.	0004815	M. 87,90

Brown

V2 

8,5 mm			
20x120	NAT. R.	0003688	M. 55,90
	R11 R.	0004610	M. 55,90
20 mm X20			
30x180	R11 R.	0006455	M. 100,50

Smoked

V2 

8,5 mm			
20x120	NAT. R.	0003689	M. 55,90
	R11 R.	0004611	M. 55,90



INTERIORS | WOOD

INDEX

INTERIORS

Stone

Midi
Double
Rockin'
Blue Savoy
Re_tour
Nordik Stone

Marble

Supreme Hedonism
Supreme Memories
Supreme Treasure
Supreme Evo
Navona

Wood

Four Seasons
Nordik Wood
Cozy
Flaviker-Dakota
Zen

Contemporary

Palette
Hyper
Rebel
Chrome
Art Walls
Boiserie
Metal Finishes

OUTDOOR

X20 - 20mm

Midi
Double
Rockin'
Blue Savoy
Still No_w
Nordik Stone
Re_Tour
Supreme Memories
Navona
Salento
Anima

Mineral
Camargue
Limoges
Hyper
Rebel
Four Seasons
Nordik Wood
Cozy
Flaviker-Dakota
Hermione

TECHNICAL INFO

Palace Beige / Gold



8,5 mm
60x60 NAT. R. 0005045 M.59,50

Mansion Gold / Brown



8,5 mm
60x60 NAT. R. 0005047 M.59,50

La non perfetta continuità di linee, rilievi o motivi grafici tra piastrelle adiacenti è naturale conseguenza del processo produttivo, pertanto non costituisce un vizio del prodotto.
Any variations in graphic designs or textures between adjacent tiles are a natural consequence of the manufacturing process and do not constitute a product defect.

Pezzi speciali Special trims



	Gold	Beige	Brown	Smoked	
Mosaico 30x30 8,5 mm	NAT. RETT. 0004613	-	0004614	-	M. 119,50
Battiscopa 6,5x120 8,5 mm	NAT. RETT. 0004617	0004616	0004618	0004619	P. 11,50
Gradone Top 32x120x4,5x2 8,5 mm	NAT. RETT. 0004621	0004620	0004622	0004623	P. 194,50
Angolare Top SX 32x120x4,5x2 8,5 mm	NAT. RETT. 0004625	0004624	0004626	0004627	P. 225,50
Angolare Top DX 32x120x4,5x2 8,5 mm	NAT. RETT. 0004629	0004628	0004630	0004631	P. 225,50

INDEX

INTERIORS

Stone	Marble
Midi	Supreme Hedonism
Double	Supreme Memories
Rockin'	Supreme Treasure
Blue Savoy	Supreme Evo
Re_tour	Navona
Nordik Stone	

Wood	Contemporary
Four Seasons	Palette
Nordik Wood	Hyper
Cozy	Rebel
Flaviker-Dakota	Chrome
Zen	Art Walls
	Boiserie
	Metal Finishes

OUTDOOR

Midi	Mineral
Double	Camargue
Rockin'	Limoges
Blue Savoy	Hyper
Still No_w	Rebel
Nordik Stone	Four Seasons
Re_Tour	Nordik Wood
Supreme Memories	Cozy
Navona	Flaviker-Dakota
Salento	Hermione
Anima	

Domino Sand



8,5 mm
60x120 NAT. R. 0004881 M. 71,90

Domino Black

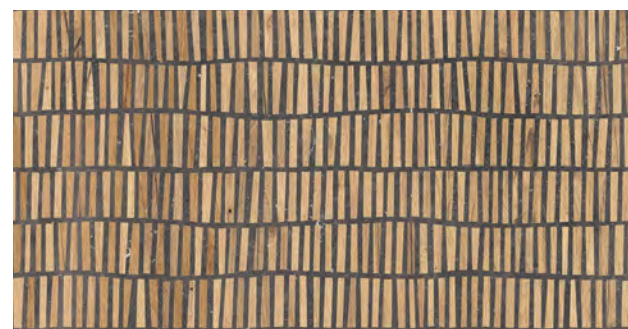

8,5 mm
60x120 NAT. R. 0004880 M. 71,90

Articolo composto da pattern grafici diversi che non prevedono agganci tra loro e miscelati in modo casuale in fase di inscatolamento. Non si garantisce pertanto la presenza costante di tutti i soggetti all'interno delle confezioni. /This article comes in several different versions with unconnected patterns that are mixed randomly at the time of packaging. There is therefore no guarantee that all patterns will be present in any individual box.

GRES PORCELLANATO A MASSA COLORATA
FULL BODY COLORED PORCELAIN

CLASSIFICAZIONE SECONDO NORME EN 14411 (ISO 13006) ALLEGATO G GRUPPO B1a UGL
CLASSIFICATION IN ACCORDANCE WITH EN 14411 (ISO 13006) ANNEX G GROUP B1a UGL



PROPRIETÀ FISICO-CHIMICHE PHYSICAL-CHEMICAL PROPERTIES	NORMA NORM	VALORE PRESCRITTO DALLE NORME VALUE PRESCRIBED FROM THE NORMS	* VAL. / VALUE FLAVIKER NAT.	* VAL. / VALUE FLAVIKER R11
RESISTENZA ALLO SCIVOLAMENTO SLIP RESISTANCE	B.C.R.A. C.A.	μ 0,19 SCIVOLOSITÀ PERICOLOSA - DANGEROUSLY SLIPPERY $0,20 < \mu < 0,39$ SCIVOLOSITÀ ECCESSIVA - EXCESSIVELY SLIPPERY $0,40 < \mu < 0,74$ ATTRITO SODDISFACENTE - SATISFACTORY GRIP μ 0,75 ATTRITO ECCELLENTE - EXCELLENT GRIP	> 0,40	> 0,40
	B.C.R.A. G.B.		> 0,40	> 0,40
	ASTM C 1028 (S.C.O.F.)	SLIP RESISTANT (> 0,60)	> 0,60 DRY > 0,60 WET	> 0,60 DRY > 0,60 WET
	DIN EN 16165:2021 Annex B	IN FUNZIONE DELL'AMBIENTE O DELLA ZONA DI LAVORO BASING ON THE ENVIRONMENT OR THE WORKING AREA	R10	R11
	DIN EN 16165:2021 Annex A	-	A+B	A+B+C
	ANSI A 137-1:2012 (D.C.O.F.)	> 0,42	> 0,42	> 0,42

*Valori medi di produzione / Average production values

COZY



Gres porcellanato a massa colorata
Full body colored porcelain

6 mm

26x200 nat

8,5 mm

20x120 nat

20 mm X20

30x180 R11

30x120 R11

INDEX

INTERIORS

Stone

Midi
Double
Rockin'
Blue Savoy
Re_tour
Nordik Stone

Marble

Supreme Hedonism
Supreme Memories
Supreme Treasure
Supreme Evo
Navona

Wood

Four Seasons
Nordik Wood
Cozy
Flaviker-Dakota
Zen

Contemporary

Palette
Hyper
Rebel
Chrome
Art Walls
Boiserie
Metal Finishes



Havana



Honey



Brown



Bark

OUTDOOR

X20 - 20mm

Midi
Double
Rockin'
Blue Savoy
Still No_w
Nordik Stone
Re_Tour
Supreme Memories
Navona
Salento
Anima

Mineral
Camargue
Limoges
Hyper
Rebel
Four Seasons
Nordik Wood
Cozy
Flaviker-Dakota
Hermione

TECHNICAL INFO

INDEX

INTERIORS

Stone	Marble
Midi	Supreme Hedonism
Double	Supreme Memories
Rockin'	Supreme Treasure
Blue Savoy	Supreme Evo
Re_tour	Navona
Nordik Stone	

Wood	Contemporary
Four Seasons	Palette
Nordik Wood	Hyper
Cozy	Rebel
Flaviker-Dakota	Chrome
Zen	Art Walls
	Boiserie
	Metal Finishes

OUTDOOR

X20 - 20mm	
Midi	Mineral
Double	Camargue
Rockin'	Limoges
Blue Savoy	Hyper
Still No_w	Rebel
Nordik Stone	Four Seasons
Re_Tour	Nordik Wood
Supreme Memories	Cozy
Navona	Flaviker-Dakota
Salento	Hermione
Anima	

TECHNICAL INFO

Havana V2

6 mm			
26x200	NAT. R.	0002342	M. 78,90
8,5 mm			
20x120	NAT. R.	0002344	M. 55,90
20 mm	X20		
30x180	R11 R.	0006566	M. 100,50
30x120	R11 R.	0003084	M. 87,90

Honey V2

6 mm			
26x200	NAT. R.	0000472	M. 78,90
8,5 mm			
20x120	NAT. R.	0000475	M. 55,90



Havana Honey Brown Bark

6 mm	26x200 10"x78"	NAT. RETT.	Havana	Honey	Brown	Bark
•	•	•	•	•	•	•
8,5 mm	20x120 8"x48"	NAT. RETT.	•	•	•	•
20 mm	30x180 12"x71"	R11 RETT.	•		•	
	30x120 12"x48"	R11 RETT.	•			•



Brown



6 mm				
26x200	NAT. R.	0001079	M. 78,90	
8,5 mm				
20x120	NAT. R.	0001078	M. 55,90	
20 mm	X20			
30x180	R11 R.	0006567	M. 100,50	

Bark



6 mm				
26x200	NAT. R.	0000473	M. 78,90	
8,5 mm				
20x120	NAT. R.	0000476	M. 55,90	
20 mm	X20			
30x120	R11 R.	0003085	M. 87,90	



Pezzi speciali Special trims



		Havana	Honey	Brown	Bark		
	Battiscopa 6,5x120	NAT. RETT.	0002346	0001264	0001266	0001265	P. 11,50
	Gradone Top 32x120x4,5x2	NAT. RETT.	0002347	0001268	0001270	0001269	P. 194,50
	Angolare Top SX 32x120x4,5x2	NAT. RETT.	0002348	0001272	0001274	0001273	P. 225,50
	Angolare Top DX 32x120x4,5x2	NAT. RETT.	0002349	0001276	0001278	0001277	P. 225,50

* Fino ad esaurimento scorte l'art. verrà consegnato con spessore 7 mm. /The item will be delivered 7 mm thickness while stocks last.

GRES PORCELLANATO A MASSA COLORATA
FULL BODY COLORED PORCELAIN
CLASSIFICAZIONE SECONDO NORME EN 14411 (ISO 13006) ALLEGATO G GRUPPO BIa GL
CLASSIFICATION IN ACCORDANCE WITH EN 14411 (ISO 13006) ANNEX G GROUP BIa GL



PROPRIETÀ FISICO-CHIMICHE PHYSICAL-CHEMICAL PROPERTIES	NORMA NORM	VALORE PRESCRITTO DALLE NORME VALUE PRESCRIBED FROM THE NORMS	* VAL. / VALUE FLAVIKER NAT.	* VAL. / VALUE FLAVIKER R11
RESISTENZA ALLO SCIVOLAMENTO SLIP RESISTANCE	B.C.R.A. C.A.	μ 0,19 SCIVOLosità PERICOLOSA - DANGEROUSLY SLIPPERY $0,20 < \mu < 0,39$ SCIVOLosità ECCESSIVA - EXCESSIVELY SLIPPERY $0,40 < \mu < 0,74$ ATTRITO SODDISFACENTE - SATISFACTORY GRIP μ 0,75 ATTRITO ECCELLENTE - EXCELLENT GRIP	> 0,40	> 0,40
	B.C.R.A. G.B.		> 0,40	> 0,40
	ASTM C 1028 (S.C.O.F.)	SLIP RESISTANT (> 0,60)	> 0,60 DRY > 0,60 WET	> 0,60 DRY > 0,60 WET
	DIN EN 16165:2021 Annex B	IN FUNZIONE DELL'AMBIENTE O DELLA ZONA DI LAVORO BASING ON THE ENVIRONMENT OR THE WORKING AREA	R10	R11
	DIN EN 16165:2021 Annex A	-	A+B	A+B+C
ANSI A 137-1:2012 (D.C.O.F.)	> 0,42	> 0,42	> 0,42	

*Valori medi di produzione / Average production values

INDEX

INTERIORS

Stone	Marble
Midi	Supreme Hedonism
Double	Supreme Memories
Rockin'	Supreme Treasure
Blue Savoy	Supreme Evo
Re_tour	Navona
Nordik Stone	
Wood	Contemporary
Four Seasons	Palette
Nordik Wood	Hyper
Cozy	Rebel
Flaviker-Dakota	Chrome
Zen	Art Walls
	Boiserie
	Metal Finishes

OUTDOOR

	X20 - 20mm
Midi	Mineral
Double	Camargue
Rockin'	Limoges
Blue Savoy	Hyper
Still No_w	Rebel
Nordik Stone	Four Seasons
Re_Tour	Nordik Wood
Supreme Memories	Cozy
Navona	Flaviker-Dakota
Salento	Hermione
Anima	

TECHNICAL INFO

FLAVIKER DAKOTA

Gres porcellanato a massa colorata
Full body colored porcelain

8,5 mm

40x170 nat

20x170 nat

30x120 nat

20x120 nat/R11

20x80 nat

20 mm X20

30x120 R11



Naturale



Avana



Grigio



Tortora

INDEX

INTERIORS

Stone	Marble
Midi	Supreme Hedonism
Double	Supreme Memories
Rockin'	Supreme Treasure
Blue Savoy	Supreme Evo
Re_tour	Navona
Nordik Stone	

Wood	Contemporary
Four Seasons	Palette
Nordik Wood	Hyper
Cozy	Rebel
Flaviker-Dakota	Chrome
Zen	Art Walls
	Boiserie
	Metal Finishes

OUTDOOR

	X20 - 20mm
Midi	Mineral
Double	Camargue
Rockin'	Limoges
Blue Savoy	Hyper
Still No_w	Rebel
Nordik Stone	Four Seasons
Re_Tour	Nordik Wood
Supreme Memories	Cozy
Navona	Flaviker-Dakota
Salento	Hermione
Anima	

TECHNICAL INFO

INDEX

INTERIORS

Stone	Marble
Midi	Supreme Hedonism
Double	Supreme Memories
Rockin'	Supreme Treasure
Blue Savoy	Supreme Evo
Re_tour	Navona
Nordik Stone	

Wood	Contemporary
Four Seasons	Palette
Nordik Wood	Hyper
Cozy	Rebel
Flaviker-Dakota	Chrome
Zen	Art Walls
	Boiserie
	Metal Finishes

OUTDOOR

Midi	Mineral
Double	Camargue
Rockin'	Limoges
Blue Savoy	Hyper
Still No_w	Rebel
Nordik Stone	Four Seasons
Re_Tour	Nordik Wood
Supreme Memories	Cozy
Navona	Flaviker-Dakota
Salento	Hermione
Anima	

TECHNICAL INFO

Naturale V3

8,5 mm			
40x170	NAT. R.	DK 4713 R	M. 73,50
20x170	NAT. R.	DK 2713 R	M. 73,50
20x120	NAT. R.	DK 2113 R	M. 55,90
	R11. R. RESERVE	DK 2113 S	M. 55,90
30x120	NAT. R.	DK 3113 R	M. 60,50
20x80	NAT. R.	DK 2813 R	M. 46,90
20 mm X20			
30x120	R11 R.	DK 3113 M	M. 87,90

Avana V3

8,5 mm			
40x170	NAT. R.	DK 4730 R	M. 73,50
20x170	NAT. R.	DK 2730 R	M. 73,50
20x120	NAT. R.	DK 2130 R	M. 55,90
	R11. R. RESERVE	DK 2130 S	M. 55,90
30x120	NAT. R.	DK 3130 R	M. 60,50
20x80	NAT. R.	DK 2830 R	M. 46,90
20 mm X20			
30x120	R11 R.	DK 3130 M	M. 87,90



Naturale Avana Grigio Tortora

8,5 mm	40x170 8"x68"	NAT. RETT.	•	•		
	20x170 8"x68"	NAT. RETT.	•	•		
	20x120 8"x48"	NAT. RETT.	•	•	•	•
	20x120 8"x48"	R11 RETT. RESERVE	•	•		
	30x120 12"x48"	NAT. RETT.	•	•	•	•
	20x80 8"x24"	NAT. RETT.	•	•		
20 mm	30x120 12"x48"	R11 RETT.	•	•		



Grigio



8,5 mm			
20x120	NAT. R.	DK 2122 R	M. 55,90
30x120	NAT. R.	DK 3122 R	M. 60,50

Tortora



8,5 mm			
20x120	NAT. R.	DK 2123 R	M. 55,90
30x120	NAT. R.	DK 3123 R	M. 60,50

List. Naturale Reserve

8,5 mm			
5x120	NAT. R.	DK DP 131	P. 9,90

List. Avana Reserve

8,5 mm			
5x120	NAT. R.	DK DP 301	P. 9,90

Fascia Naturale

8,5 mm			
6x30	NAT. R.	DK DF 131	P. 15,50

Fascia Avana

8,5 mm			
6x30	NAT. R.	DK DF 301	P. 15,50

Pezzi speciali Special trims

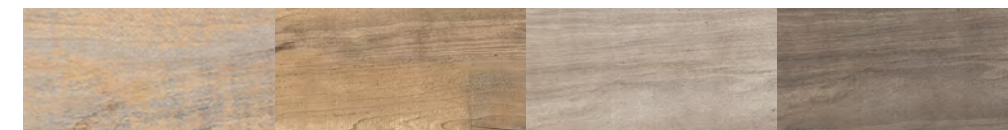

	Naturale	Avana	Grigio	Tortora	
Battiscopa 6,5x80 8,5 mm	NAT. RETT. DK BN 139	DK BN 309	DK BN 229	DK BN 239	P. 9,90
Battiscopa 6,5x120 8,5 mm	NAT. RETT. DK BN 132	DK BN 302	DK BN 222	DK BN 232	P. 11,50
Elemento Elle Reserve 15x60x4 8,5 mm	R11 RETT. DK EN 136	DK EN 306	-	-	P. 53,50
Gradone Top 32x120x4,5x2 8,5 mm	NAT. RETT. DK RT 132 A	DK RT 302 A	DK RT 222 A	DK RT 232 A	P. 194,50
Angolare Top SX 32x120x4,5x2 8,5 mm	NAT. RETT. DK RA 13S	DK RA 30S	DK RA 22S	DK RA 23S	P. 225,50
Angolare Top DX 32x120x4,5x2 8,5 mm	NAT. RETT. DK RA 13D	DK RA 30D	DK RA 22D	DK RA 23D	P. 225,50

GRES PORCELLANATO A MASSA COLORATA
FULL BODY COLORED PORCELAIN

CLASSIFICAZIONE SECONDO NORME EN 14411 (ISO 13006) ALLEGATO G GRUPPO BIa UGL
CLASSIFICATION IN ACCORDANCE WITH EN 14411 (ISO 13006) ANNEX G GROUP BIa UGL



PROPRIETÀ FISICO-CHIMICHE PHYSICAL-CHEMICAL PROPERTIES	NORMA NORM	VALORE PRESCRITTO DALLE NORME VALUE PRESCRIBED FROM THE NORMS	* VAL. / VALUE FLAVIKER NAT.	* VAL. / VALUE FLAVIKER R11
	B.C.R.A. C.A.	μ 0,19 SCIVOLOSITÀ PERICOLOSA - DANGEROUSLY SLIPPERY 0,20 < μ < 0,39 SCIVOLOSITÀ ECCESSIVA - EXCESSIVELY SLIPPERY 0,40 < μ < 0,74 ATTRITO SODDISFACENTE - SATISFACTORY GRIP μ 0,75 ATTRITO ECCELLENTE - EXCELLENT GRIP	> 0,40	> 0,40
	B.C.R.A. G.B.		> 0,40	> 0,40
RESISTENZA ALLO SCIVOLAMENTO SLIP RESISTANCE	ASTM C 1028 (S.C.O.F.)	SLIP RESISTANT (> 0,60)	> 0,60 DRY > 0,60 WET	> 0,60 DRY > 0,60 WET
	DIN EN 16165:2021 Annex B	IN FUNZIONE DELL'AMBIENTE O DELLA ZONA DI LAVORO BASING ON THE ENVIRONMENT OR THE WORKING AREA	R10	R11
	DIN EN 16165:2021 Annex A	-	A+B	A+B+C
	ANSI A 137-1:2012 (D.C.O.F.)	> 0,42	> 0,42	> 0,42

*Valori medi di produzione / Average production values

INDEX

INTERIORS

Stone	Marble
Midi	Supreme Hedonism
Double	Supreme Memories
Rockin'	Supreme Treasure
Blue Savoy	Supreme Evo
Re_tour	Navona
Nordik Stone	

Wood	Contemporary
Four Seasons	Palette
Nordik Wood	Hyper
Cozy	Rebel
Flaviker-Dakota	Chrome
Zen	Art Walls
	Boiserie
	Metal Finishes

OUTDOOR

Midi	Mineral
Double	Camargue
Rockin'	Limoges
Blue Savoy	Hyper
Still No_w	Rebel
Nordik Stone	Four Seasons
Re_Tour	Nordik Wood
Supreme Memories	Cozy
Navona	Flaviker-Dakota
Salento	Hermione
Anima	

TECHNICAL INFO



ZEN



Gres porcellanato a massa colorata
Full body colored porcelain

8,5 mm

20x120 nat

INDEX

INTERIORS

Stone	Marble
Midi	Supreme Hedonism
Double	Supreme Memories
Rockin'	Supreme Treasure
Blue Savoy	Supreme Evo
Re_tour	Navona
Nordik Stone	

Wood	Contemporary
Four Seasons	Palette
Nordik Wood	Hyper
Cozy	Rebel
Flaviker-Dakota	Chrome
Zen	Art Walls
	Boiserie
	Metal Finishes

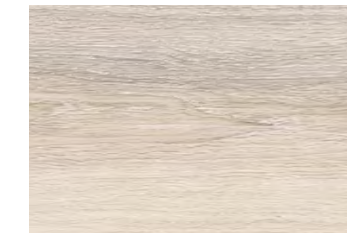

Bone



Honey

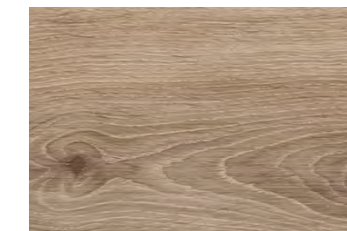

Camel

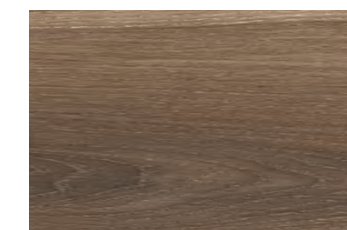

Oak

OUTDOOR

	X20 - 20mm
Midi	Mineral
Double	Camargue
Rockin'	Limoges
Blue Savoy	Hyper
Still No_w	Rebel
Nordik Stone	Four Seasons
Re_Tour	Nordik Wood
Supreme Memories	Cozy
Navona	Flaviker-Dakota
Salento	Hermione
Anima	

TECHNICAL INFO



Bone

V3

8,5 mm
20x120 NAT. R. 0004938 M. 55,90

Honey

V3

8,5 mm
20x120 NAT. R. 0004939 M. 55,90



INDEX

INTERIORS

Stone	Marble
Midi	Supreme Hedonism
Double	Supreme Memories
Rockin'	Supreme Treasure
Blue Savoy	Supreme Evo
Re_tour	Navona
Nordik Stone	

Wood	Contemporary
Four Seasons	Palette
Nordik Wood	Hyper
Cozy	Rebel
Flaviker-Dakota	Chrome
Zen	Art Walls
	Boiserie
	Metal Finishes

OUTDOOR

X20 - 20mm	
Midi	Mineral
Double	Camargue
Rockin'	Limoges
Blue Savoy	Hyper
Still No_w	Rebel
Nordik Stone	Four Seasons
Re_Tour	Nordik Wood
Supreme Memories	Cozy
Navona	Flaviker-Dakota
Salento	Hermione
Anima	

TECHNICAL INFO

Floor:
Zen Honey
20x120

Camel

V3

8,5 mm
20x120 NAT. R. 0004940 M. 55,90

Oak

V3

8,5 mm
20x120 NAT. R. 0004941 M. 55,90

Pezzi speciali Special trims



Bone Honey Camel Oak

 8,5 mm	NAT. RETT.	0004946	0004947	0004948	0004949	P. 11,50
-----------------------------------------------------------------------------------------------	------------	----------------	----------------	----------------	----------------	----------



GRES PORCELLANATO A MASSA COLORATA
FULL BODY COLORED PORCELAIN

CLASSIFICAZIONE SECONDO NORME EN 14411 (ISO 13006) ALLEGATO G GRUPPO BIa GL
CLASSIFICATION IN ACCORDANCE WITH EN 14411 (ISO 13006) ANNEX G GROUP BIa GL



PROPRIETÀ FISICO-CHIMICHE PHYSICAL-CHEMICAL PROPERTIES	NORMA NORM	VALORE PRESCRITTO DALLE NORME VALUE PRESCRIBED FROM THE NORMS	* VAL. / VALUE FLAVIKER NAT.
RESISTENZA ALLO SCIVOLAMENTO SLIP RESISTANCE	B.C.R.A. C.A.	μ 0,19 SCIVOLOSITÀ PERICOLOSA - DANGEROUSLY SLIPPERY $0,20 < \mu < 0,39$ SCIVOLOSITÀ ECCESSIVA - EXCESSIVELY SLIPPERY	> 0,40
	B.C.R.A. G.B.	$0,40 < \mu < 0,74$ ATTRITO SODDISFACENTE - SATISFACTORY GRIP μ 0,75 ATTRITO ECCELLENTE - EXCELLENT GRIP	> 0,40
	ASTM C 1028 (S.C.O.F.)	SLIP RESISTANT (> 0,60)	> 0,60 DRY > 0,60 WET
	DIN EN 16165:2021 Annex B	IN FUNZIONE DELL'AMBIENTE O DELLA ZONA DI LAVORO BASING ON THE ENVIRONMENT OR THE WORKING AREA	R10
	DIN EN 16165:2021 Annex A	-	A+B
	ANSI A 137-1:2012 (D.C.O.F.)	> 0,42	> 0,42

*Valori medi di produzione / Average production values

INDEX

INTERIORS

Stone	Marble
Midi	Supreme Hedonism
Double	Supreme Memories
Rockin'	Supreme Treasure
Blue Savoy	Supreme Evo
Re_tour	Navona
Nordik Stone	

Wood	Contemporary
Four Seasons	Palette
Nordik Wood	Hyper
Cozy	Rebel
Flaviker-Dakota	Chrome
Zen	Art Walls
	Boiserie
	Metal Finishes

OUTDOOR

	X20 - 20mm
Midi	Mineral
Double	Camargue
Rockin'	Limoges
Blue Savoy	Hyper
Still No_w	Rebel
Nordik Stone	Four Seasons
Re_Tour	Nordik Wood
Supreme Memories	Cozy
Navona	Flaviker-Dakota
Salento	Hermione
Anima	

TECHNICAL INFO

PALETTE

INDEX

INTERIORS

Stone	Marble
Midi	Supreme Hedonism
Double	Supreme Memories
Rockin'	Supreme Treasure
Blue Savoy	Supreme Evo
Re_tour	Navona
Nordik Stone	

Wood	Contemporary
Four Seasons	Palette
Nordik Wood	Hyper
Cozy	Rebel
Flaviker-Dakota	Chrome
Zen	Art Walls
	Boiserie
	Metal Finishes

OUTDOOR

	X20 - 20mm
Midi	Mineral
Double	Camargue
Rockin'	Limoges
Blue Savoy	Hyper
Still No_w	Rebel
Nordik Stone	Four Seasons
Re_Tour	Nordik Wood
Supreme Memories	Cozy
Navona	Flaviker-Dakota
Salento	Hermione
Anima	

TECHNICAL INFO



Gres porcellanato a massa colorata UGL
Full body colored porcelain UGL

6 mm

120x280 nat

8,5 mm

120x120 nat/R11

60x120 nat/R11

20x120 nat

5x120 nat

60x60 nat

10x60 nat

30x30 nat

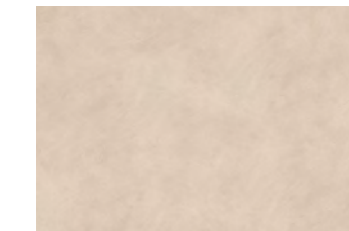

Cream

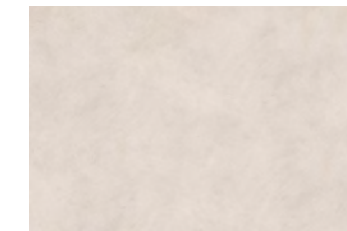

Sand

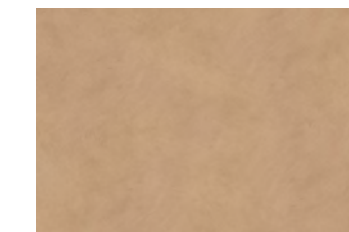

Mou

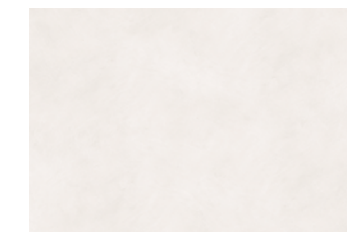

Milk

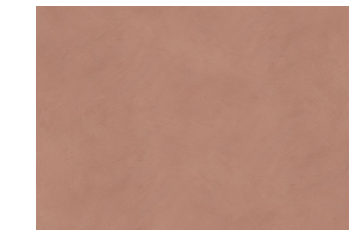

Cotto

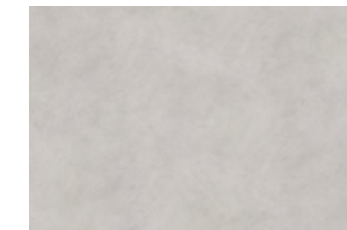

Ash

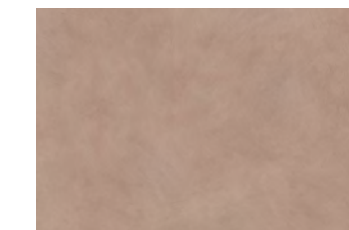

Bark

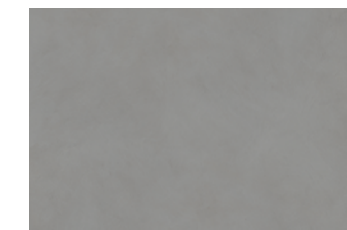

Concrete

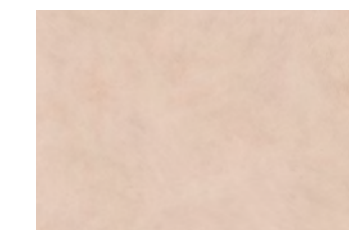

Clay



Mud

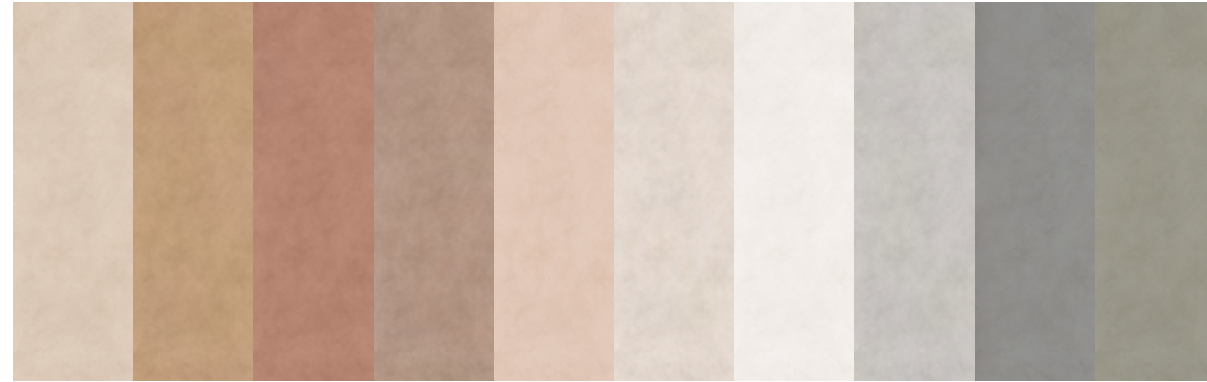

Cream Mou Cotto Bark Clay Sand Milk Ash Concrete Mud

204	6 mm	120x280 48"x112"	NAT. RETT.	•	•	•	•	•	•	•	•	•
	8,5 mm	120x120 48"x48"	NAT. RETT.	•	•	•	•	•	•	•	•	•
		120x120 48"x48"	R11 RETT.	•						•		
		60x120 24"x48"	NAT. RETT.	•	•	•	•	•	•	•	•	•
		60x120 24"x48"	R11 RETT.	•						•		
		20x120 8"x48"	NAT. RETT.	•	•	•	•	•	•	•	•	•
		5x120 2"x48"	NAT. RETT.	•	•	•	•	•	•	•	•	•
		60x60 24"x24"	NAT. RETT.	•	•	•	•	•	•	•	•	•
		10x60 4"x24"	NAT. RETT.	•	•	•	•	•	•	•	•	•
		30x30 12"x12"	NAT. RETT.	•	•	•	•	•	•	•	•	•



Wall: Palette Mud 120x280
 Floor: Palette Sand 20x120
 Furniture: Supreme Hedonism Silver Roots Lux 3D 120x280
 Furniture: Palette Sand 120x280

INDEX

INTERIORS

Stone	Marble
Midi	Supreme Hedonism
Double	Supreme Memories
Rockin'	Supreme Treasure
Blue Savoy	Supreme Evo
Re_tour	Navona
Nordik Stone	

Wood	Contemporary
Four Seasons	Palette
Nordik Wood	Hyper
Cozy	Rebel
Flaviker-Dakota	Chrome
Zen	Art Walls
	Boiserie
	Metal Finishes

OUTDOOR

	X20 - 20mm
Midi	Mineral
Double	Camargue
Rockin'	Limoges
Blue Savoy	Hyper
Still No_w	Rebel
Nordik Stone	Four Seasons
Re_Tour	Nordik Wood
Supreme Memories	Cozy
Navona	Flaviker-Dakota
Salento	Hermione
Anima	

TECHNICAL INFO

INDEX

INTERIORS

Stone	Marble
Midi	Supreme Hedonism
Double	Supreme Memories
Rockin'	Supreme Treasure
Blue Savoy	Supreme Evo
Re_tour	Navona
Nordik Stone	

Wood	Contemporary
Four Seasons	Palette
Nordik Wood	Hyper
Cozy	Rebel
Flaviker-Dakota	Chrome
Zen	Art Walls
	Boiserie
	Metal Finishes

OUTDOOR

X20 - 20mm	
Midi	Mineral
Double	Camargue
Rockin'	Limoges
Blue Savoy	Hyper
Still No_w	Rebel
Nordik Stone	Four Seasons
Re_Tour	Nordik Wood
Supreme Memories	Cozy
Navona	Flaviker-Dakota
Salento	Hermione
Anima	

TECHNICAL INFO

Cream V2

6 mm			
120x280	NAT. R.	0017002	M. 109,90
8,5 mm			
120x120	NAT. R.	0016975	M. 85,50
	R11 R.	0017466	M. 88,50
60x120	NAT. R.	0016433	M. 66,90
	R11 R.	0017146	M. 68,90
20x120	NAT. R.	0016443	M. 74,90
5x120	NAT. R.	0017100	M. 110,90
60x60	NAT. R.	0016453	M. 60,50
10x60	NAT. R.	0016463	M. 88,50
30x30	NAT. R.	0016609	M. 88,50

Mou V2

6 mm			
120x280	NAT. R.	0017004	M. 109,90
8,5 mm			
120x120	NAT. R.	0016973	M. 85,50
60x120	NAT. R.	0016435	M. 66,90
20x120	NAT. R.	0016445	M. 74,90
5x120	NAT. R.	0017102	M. 110,90
60x60	NAT. R.	0016455	M. 60,50
10x60	NAT. R.	0016465	M. 88,50
30x30	NAT. R.	0016611	M. 88,50

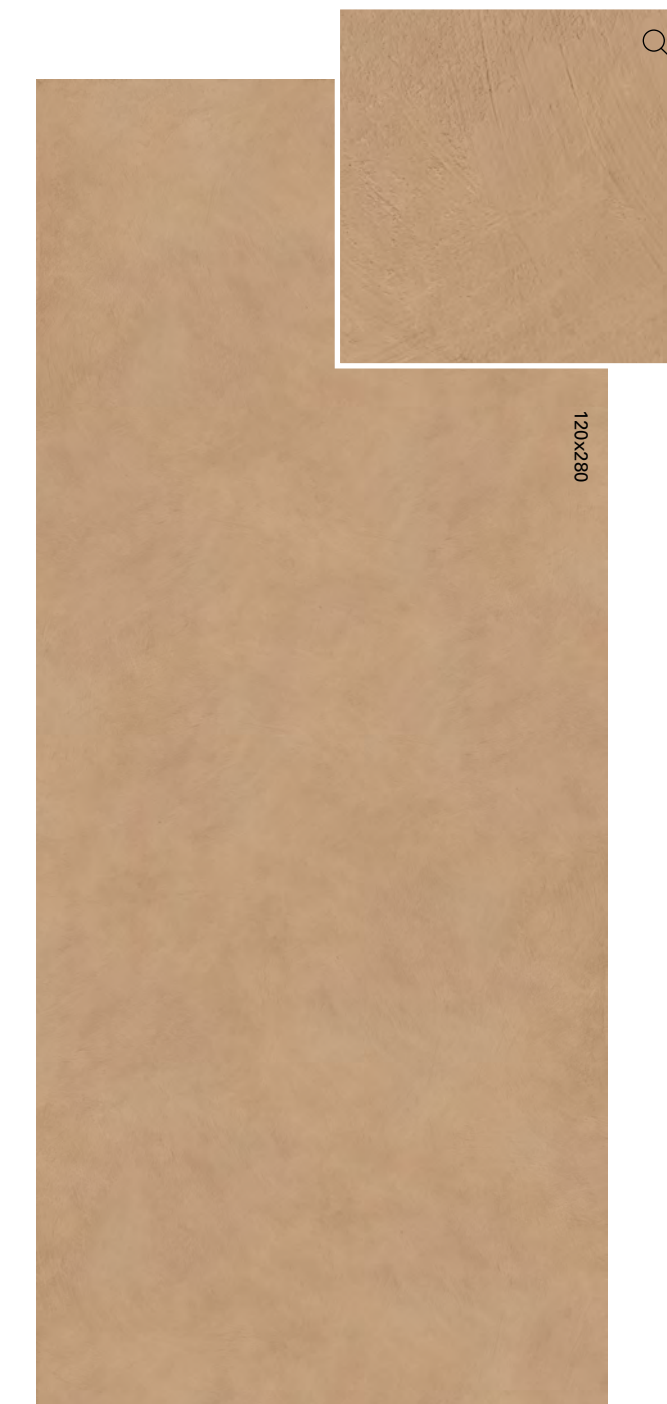

Wall: Palette Sand, Bark 5x120
 Floor: Palette Bark 60x120

PALETTE

Cotto



6 mm			
120x280	NAT. R.	0017001	M. 109,90
8,5 mm			
120x120	NAT. R.	0016969	M. 85,50
60x120	NAT. R.	0016434	M. 66,90
20x120	NAT. R.	0016444	M. 74,90
5x120	NAT. R.	0017101	M. 110,90
60x60	NAT. R.	0016454	M. 60,50
10x60	NAT. R.	0016464	M. 88,50
30x30	NAT. R.	0016610	M. 88,50

Bark



6 mm			
120x280	NAT. R.	0016998	M. 109,90
8,5 mm			
120x120	NAT. R.	0016970	M. 85,50
60x120	NAT. R.	0016432	M. 66,90
20x120	NAT. R.	0016442	M. 74,90
5x120	NAT. R.	0017099	M. 110,90
60x60	NAT. R.	0016452	M. 60,50
10x60	NAT. R.	0016462	M. 88,50
30x30	NAT. R.	0016608	M. 88,50

Clay



6 mm			
120x280	NAT. R.	0016999	M. 109,90
8,5 mm			
120x120	NAT. R.	0016964	M. 85,50
60x120	NAT. R.	0016431	M. 66,90
20x120	NAT. R.	0016441	M. 74,90
5x120	NAT. R.	0017090	M. 110,90
60x60	NAT. R.	0016451	M. 60,50
10x60	NAT. R.	0016461	M. 88,50
30x30	NAT. R.	0016607	M. 88,50

Sand



6 mm			
120x280	NAT. R.	0017006	M. 109,90
8,5 mm			
120x120	NAT. R.	0016963	M. 85,50
	R11 R.	0017465	M. 88,50
60x120	NAT. R.	0016430	M. 66,90
	R11 R.	0017145	M. 68,90
20x120	NAT. R.	0016440	M. 74,90
5x120	NAT. R.	0017089	M. 110,90
60x60	NAT. R.	0016450	M. 60,50
10x60	NAT. R.	0016460	M. 88,50
30x30	NAT. R.	0016606	M. 88,50

INTERIORS | CONTEMPORARY

INDEX

INTERIORS

Stone	Marble
Midi	Supreme Hedonism
Double	Supreme Memories
Rockin'	Supreme Treasure
Blue Savoy	Supreme Evo
Re_tour	Navona
Nordik Stone	

Wood	Contemporary
Four Seasons	Palette
Nordik Wood	Hyper
Cozy	Rebel
Flaviker-Dakota	Chrome
Zen	Art Walls
	Boiserie
	Metal Finishes

OUTDOOR

Midi	Mineral
Double	Camargue
Rockin'	Limoges
Blue Savoy	Hyper
Still No_w	Rebel
Nordik Stone	Four Seasons
Re_Tour	Nordik Wood
Supreme Memories	Cozy
Navona	Flaviker-Dakota
Salento	Hermione
Anima	

TECHNICAL INFO

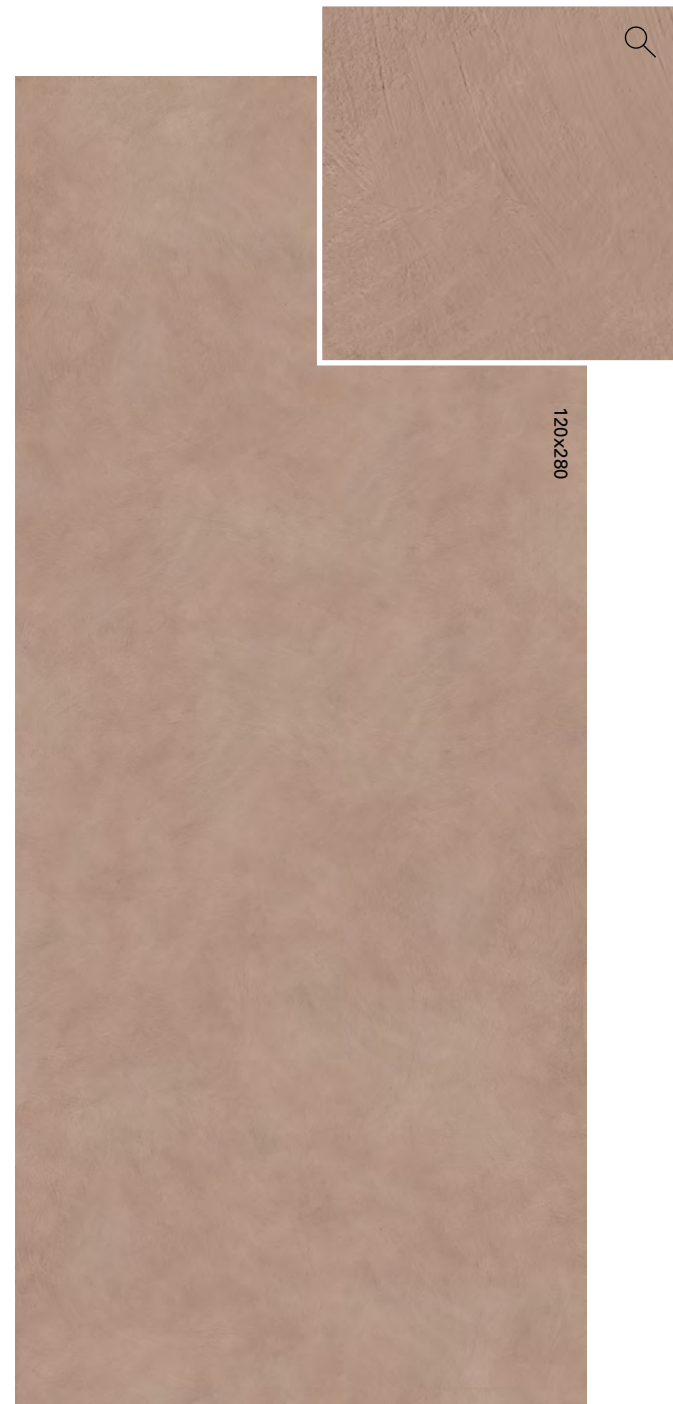

PALETTE

Milk



6 mm			
120x280	NAT. R.	0017003	M. 109,90
8,5 mm			
120x120	NAT. R.	0016962	M. 85,50
60x120	NAT. R.	0016428	M. 66,90
20x120	NAT. R.	0016438	M. 74,90
5x120	NAT. R.	0017087	M. 110,90
60x60	NAT. R.	0016448	M. 60,50
10x60	NAT. R.	0016458	M. 88,50
30x30	NAT. R.	0016604	M. 88,50

Ash



6 mm			
120x280	NAT. R.	0016997	M. 109,90
8,5 mm			
120x120	NAT. R.	0016961	M. 85,50
	R11 R.	0017464	M. 88,50
60x120	NAT. R.	0016429	M. 66,90
	R11 R.	0017144	M. 68,90
20x120	NAT. R.	0016439	M. 74,90
5x120	NAT. R.	0017088	M. 110,90
60x60	NAT. R.	0016449	M. 60,50
10x60	NAT. R.	0016459	M. 88,50
30x30	NAT. R.	0016605	M. 88,50

Concrete



6 mm			
120x280	NAT. R.	0017000	M. 109,90
8,5 mm			
120x120	NAT. R.	0016974	M. 85,50
60x120	NAT. R.	0016437	M. 66,90
20x120	NAT. R.	0016447	M. 74,90
5x120	NAT. R.	0017104	M. 110,90
60x60	NAT. R.	0016457	M. 60,50
10x60	NAT. R.	0016467	M. 88,50
30x30	NAT. R.	0016613	M. 88,50

Mud



6 mm			
120x280	NAT. R.	0017005	M. 109,90
8,5 mm			
120x120	NAT. R.	0016972	M. 85,50
60x120	NAT. R.	0016436	M. 66,90
20x120	NAT. R.	0016446	M. 74,90
5x120	NAT. R.	0017103	M. 110,90
60x60	NAT. R.	0016456	M. 60,50
10x60	NAT. R.	0016466	M. 88,50
30x30	NAT. R.	0016612	M. 88,50

INTERIORS | CONTEMPORARY

INDEX

INTERIORS

Stone

Midi
Double
Rockin'
Blue Savoy
Re_tour
Nordik Stone

Marble

Supreme Hedonism
Supreme Memories
Supreme Treasure
Supreme Evo
Navona

Wood

Four Seasons
Nordik Wood
Cozy
Flaviker-Dakota
Zen

Contemporary

Palette
Hyper
Rebel
Chrome
Art Walls
Boiserie
Metal Finishes

OUTDOOR

X20 - 20mm
Mineral
Camargue
Limoges
Hyper
Rebel
Four Seasons
Nordik Wood
Cozy
Flaviker-Dakota
Hermione
Anima

TECHNICAL INFO

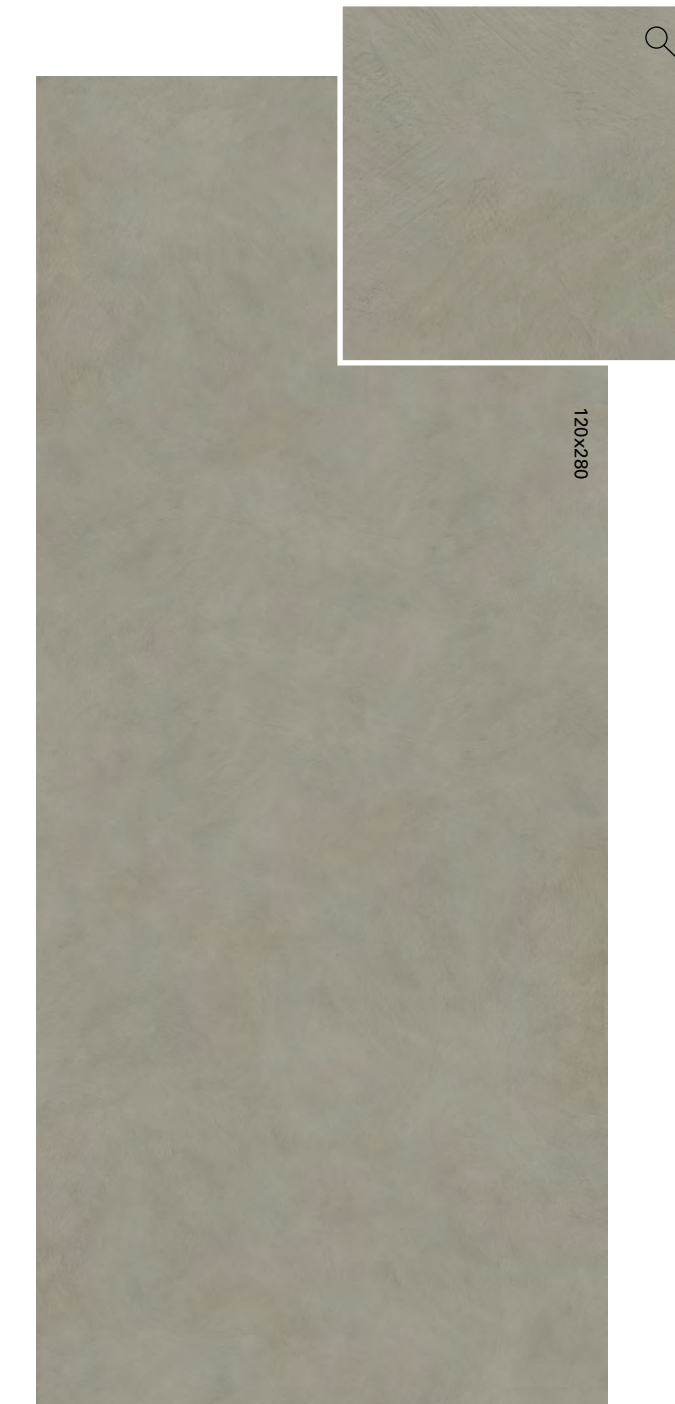
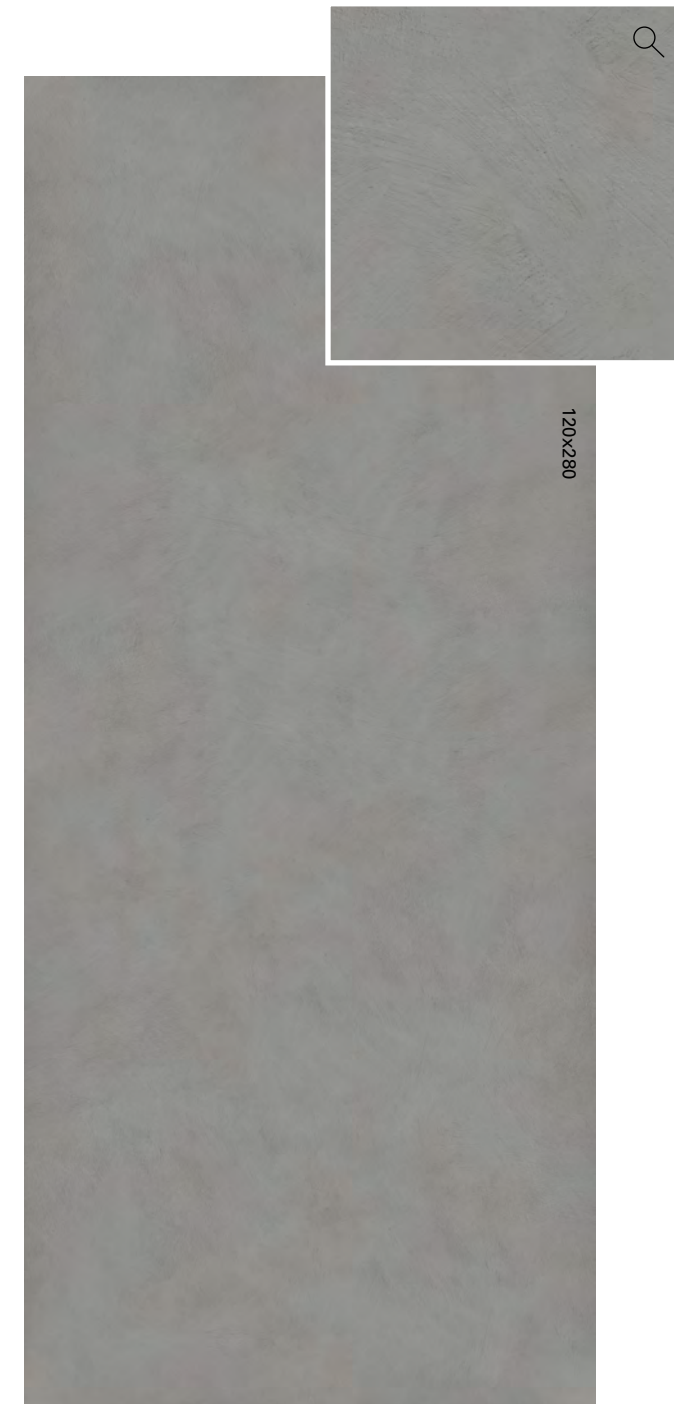
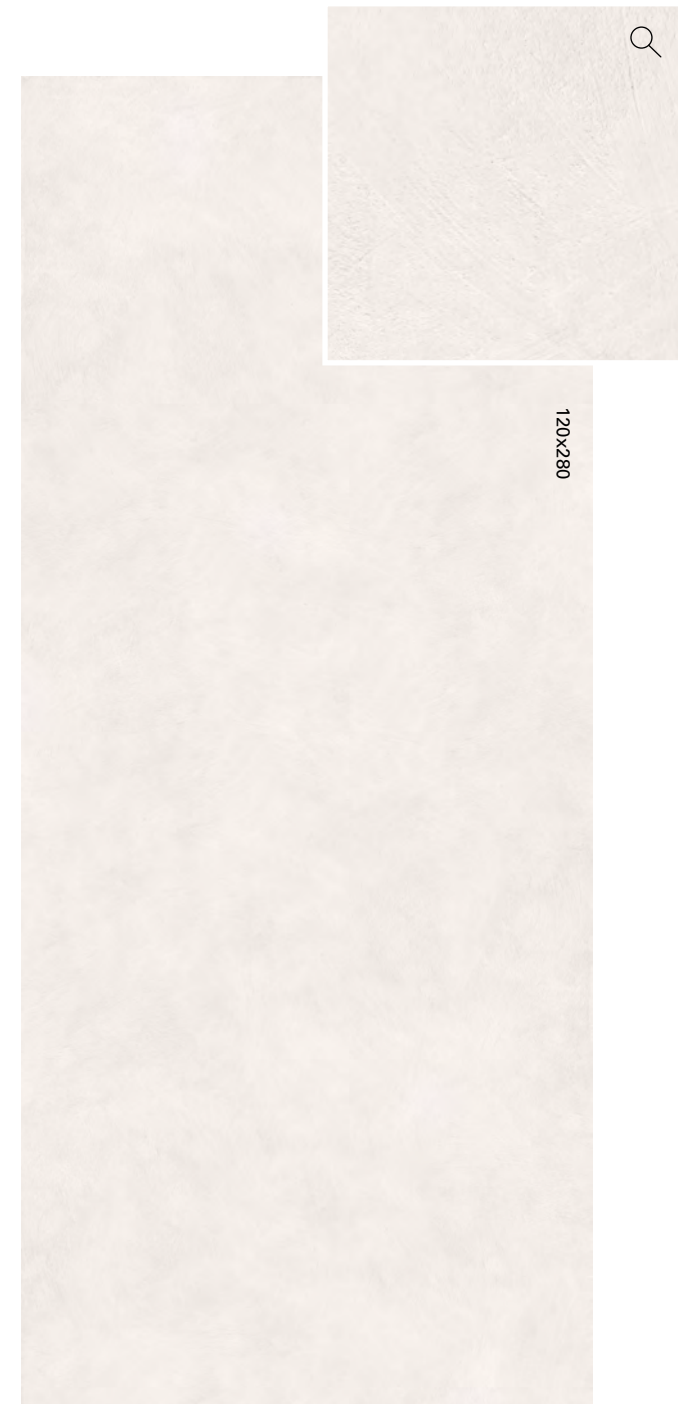

PALETTE

Decori Decors



Cream Mou Cotto Bark Clay

Mosaico Confetti 29,3x33,3 	NAT. RETT.	0017602	0017604	0017603	0017601	0017600	P. 46,50
-------------------------------------------------------------------------------------------------------------------	------------	----------------	----------------	----------------	----------------	----------------	----------



Sand Milk Ash Concrete Mud

Mosaico Confetti 29,3x33,3 	NAT. RETT.	0017599	0017597	0017598	0017606	0017605	P. 46,50
-------------------------------------------------------------------------------------------------------------------	------------	----------------	----------------	----------------	----------------	----------------	----------



Floor:
Palette Mosaico Confetti Bark
29,3x33,3







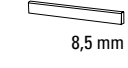

Floor:
Palette Bark
120x120

INTERIORS | CONTEMPORARY

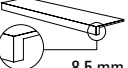
Pezzi speciali Special trims

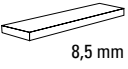

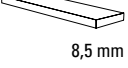

Cream Mou Cotto Bark Clay

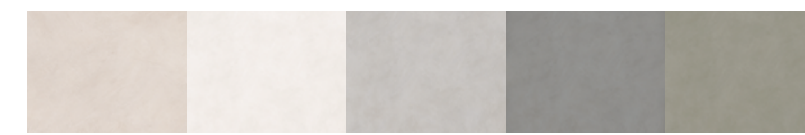
 8,5 mm	Battiscopa 5,5x120 	NAT. RETT.	0017451	0017453	0017452	0017450	0017449	P. 11,50
 8,5 mm	Gradone Top 32x120x4,5x2 	NAT. RETT.	0017472	0017474	0017473	0017471	0017470	P. 194,50
 8,5 mm	Angolare Top SX 32x120x4,5x2 	NAT. RETT.	0017482	0017484	0017483	0017481	0017480	P. 225,50
 8,5 mm	Angolare Top DX 32x120x4,5x2 	NAT. RETT.	0017492	0017494	0017493	0017491	0017490	P. 225,50

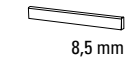

Sand Milk Ash Concrete Mud

 8,5 mm	Battiscopa 5,5x120 	NAT. RETT.	0017448	0017446	0017447	0017455	0017454	P. 11,50
 8,5 mm	Gradone Top 32x120x4,5x2 	NAT. RETT.	0017469	0017467	0017468	0017476	0017475	P. 194,50
 8,5 mm	Angolare Top SX 32x120x4,5x2 	NAT. RETT.	0017479	0017477	0017478	0017486	0017485	P. 225,50
 8,5 mm	Angolare Top DX 32x120x4,5x2 	NAT. RETT.	0017489	0017487	0017488	0017496	0017495	P. 225,50

INDEX

INTERIORS

Stone	Marble
Midi	Supreme Hedonism
Double	Supreme Memories
Rockin'	Supreme Treasure
Blue Savoy	Supreme Evo
Re_tour	Navona
Nordik Stone	

Wood	Contemporary
Four Seasons	Palette
Nordik Wood	Hyper
Cozy	Rebel
Flaviker-Dakota	Chrome
Zen	Art Walls
	Boiserie
	Metal Finishes

OUTDOOR

	X20 - 20mm
Midi	Mineral
Double	Camargue
Rockin'	Limoges
Blue Savoy	Hyper
Still No_w	Rebel
Nordik Stone	Four Seasons
Re_Tour	Nordik Wood
Supreme Memories	Cozy
Navona	Flaviker-Dakota
Salento	Hermione
Anima	

TECHNICAL INFO



Wall: Palette Cotto 120x280
 Wall and Volumes: Supreme Hedonism 120x280
 Calacatta Dante
 Floor: Double Plain White 60x120

GRES PORCELLANATO A MASSA COLORATA
 FULL BODY COLORED PORCELAIN

CLASSIFICAZIONE SECONDO NORME EN 14411 (ISO 13006) ALLEGATO G GRUPPO BIa UGL
 CLASSIFICATION IN ACCORDANCE WITH EN 14411 (ISO 13006) ANNEX G GROUP BIa UGL



PROPRIETÀ FISICO-CHIMICHE PHYSICAL-CHEMICAL PROPERTIES	NORMA NORM	VALORE PRESCRITTO DALLE NORME VALUE PRESCRIBED FROM THE NORMS	* VAL. / VALUE FLAVIKER NAT.	* VAL. / VALUE FLAVIKER R11
RESISTENZA ALLO SCIVOLAMENTO SLIP RESISTANCE	B.C.R.A. C.A.	μ 0,19 SCIVOLOSITÀ PERICOLOSA - DANGEROUSLY SLIPPERY 0,20 < μ < 0,39 SCIVOLOSITÀ ECCESSIVA - EXCESSIVELY SLIPPERY 0,40 < μ < 0,74 ATTRITO SODDISFACENTE - SATISFACTORY GRIP μ 0,75 ATTRITO ECCELLENTE - EXCELLENT GRIP	> 0,40	> 0,40
	B.C.R.A. G.B.		> 0,40	> 0,40
	ASTM C 1028 (S.C.O.F.)	SLIP RESISTANT (> 0,60)	> 0,60 DRY > 0,60 WET	> 0,60 DRY > 0,60 WET
	DIN EN 16165:2021 Annex B	IN FUNZIONE DELL'AMBIENTE O DELLA ZONA DI LAVORO BASING ON THE ENVIRONMENT OR THE WORKING AREA	R10	R11
	DIN EN 16165:2021 Annex A	-	A+B	A+B+C
	ANSI A 137-1:2012 (D.C.O.F.)	> 0,42	> 0,42	> 0,42

*Valori medi di produzione / Average production values

Abbinamenti Matchings

L'Ufficio Stile Flaviker ha costruito una materioteca in grado di dare vita a molteplici combinazioni. Qui trovi gli abbinamenti più interessanti realizzabili a partire da ciascun colore della gamma Palette.

The Flaviker Style Department has assembled a collection of materials that can be used in many different combinations. Here you'll find the most interesting combinations that can be created using each colour in the Palette range.

Palette

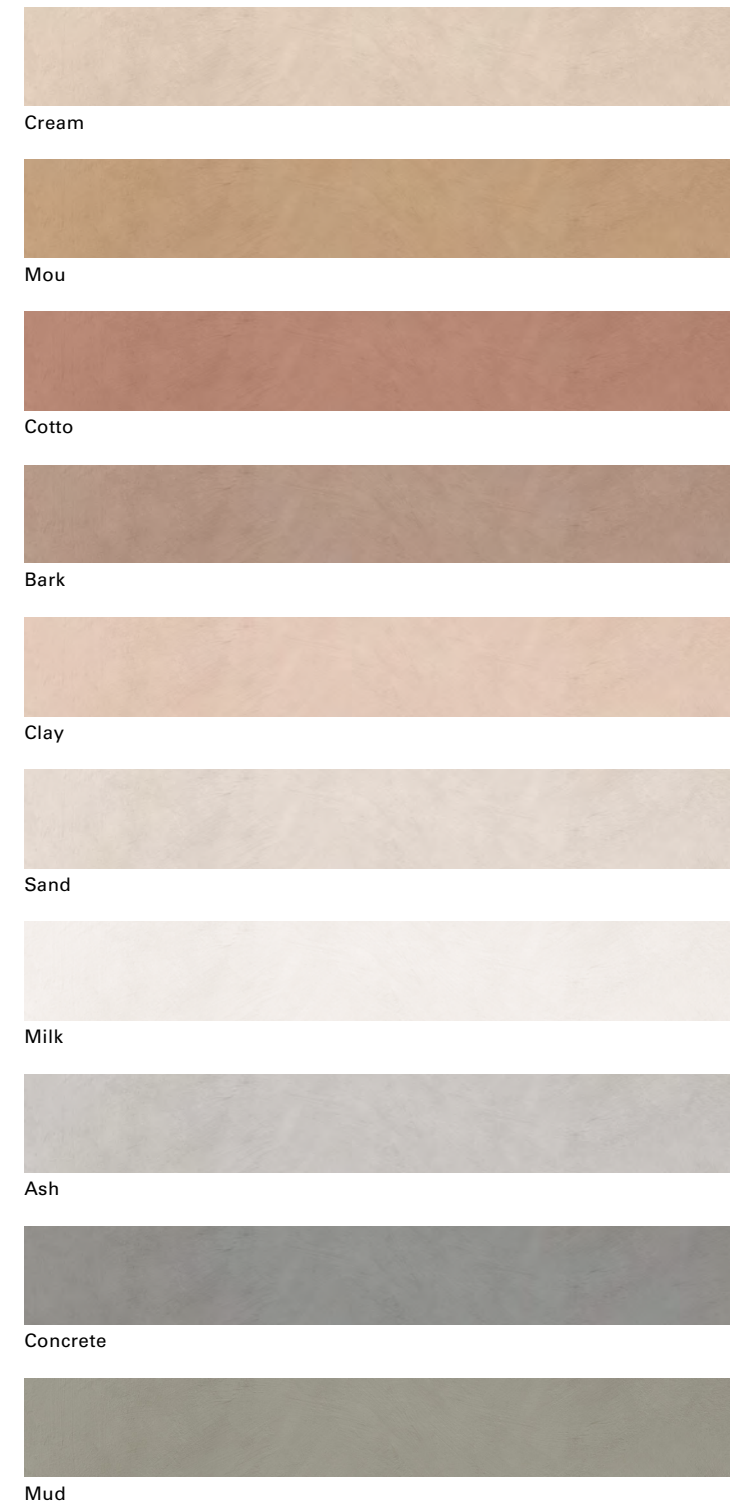

Supreme

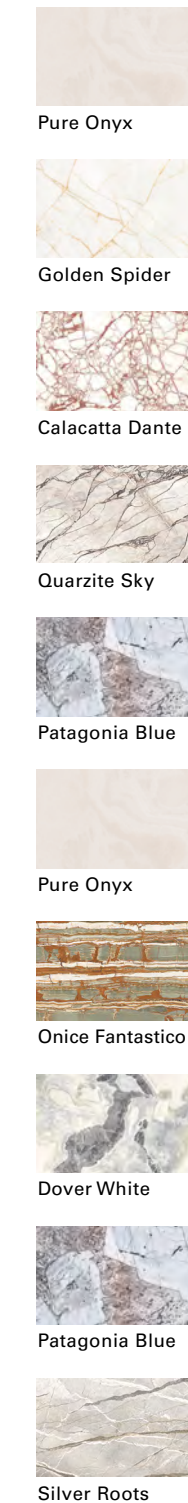

Rebel

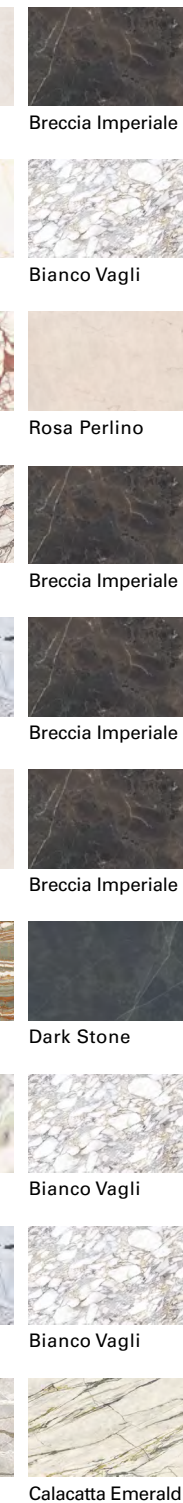

Four Seasons

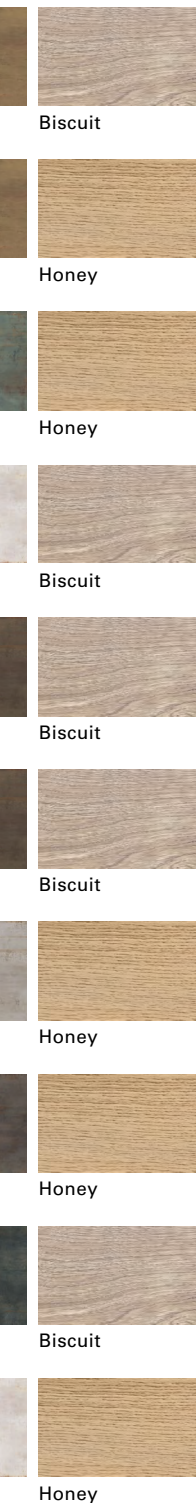

INDEX

INTERIORS

Stone	Marble
Midi	Supreme Hedonism
Double	Supreme Memories
Rockin'	Supreme Treasure
Blue Savoy	Supreme Evo
Re_tour	Navona
Nordik Stone	

Wood	Contemporary
Four Seasons	Palette
Nordik Wood	Hyper
Cozy	Rebel
Flaviker-Dakota	Chrome
Zen	Art Walls
	Boiserie
	Metal Finishes

OUTDOOR

Midi	Mineral
Double	Camargue
Rockin'	Limoges
Blue Savoy	Hyper
Still No_w	Rebel
Nordik Stone	Four Seasons
Re_Tour	Nordik Wood
Supreme Memories	Cozy
Navona	Flaviker-Dakota
Salento	Hermione
Anima	

TECHNICAL INFO

HYPER

Gres porcellanato a tutta massa UGL
Full body porcelain UGL

6 mm

160x320 nat

120x280 nat

8,5 mm

120x120 nat

60x120 nat

80x80 nat

60x60 nat/R11

30x60 nat

20 mm X20

120x120 R11

60x120 R11

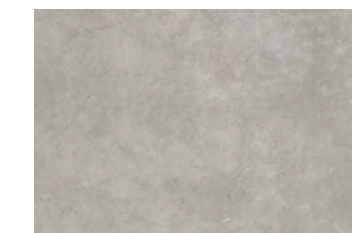

Silver

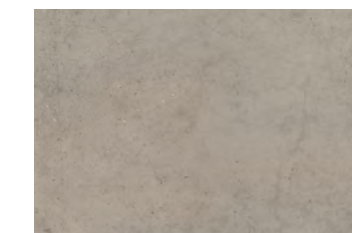

Grey

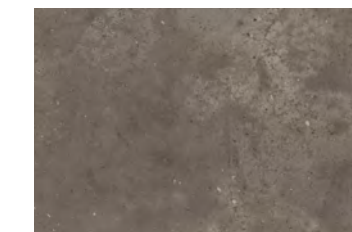

Taupe

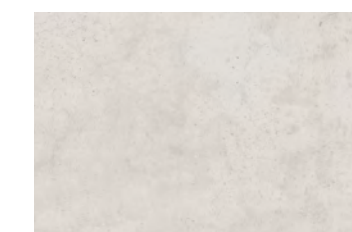

White

INDEX

INTERIORS

Stone	Marble
Midi	Supreme Hedonism
Double	Supreme Memories
Rockin'	Supreme Treasure
Blue Savoy	Supreme Evo
Re_tour	Navona
Nordik Stone	

Wood	Contemporary
Four Seasons	Palette
Nordik Wood	Hyper
Cozy	Rebel
Flaviker-Dakota	Chrome
Zen	Art Walls
	Boiserie
	Metal Finishes

OUTDOOR

	X20 - 20mm
Midi	Mineral
Double	Camargue
Rockin'	Limoges
Blue Savoy	Hyper
Still No_w	Rebel
Nordik Stone	Four Seasons
Re_Tour	Nordik Wood
Supreme Memories	Cozy
Navona	Flaviker-Dakota
Salento	Hermione
Anima	

TECHNICAL INFO

INDEX

INTERIORS

Stone	Marble
Midi	Supreme Hedonism
Double	Supreme Memories
Rockin'	Supreme Treasure
Blue Savoy	Supreme Evo
Re_tour	Navona
Nordik Stone	

Wood	Contemporary
Four Seasons	Palette
Nordik Wood	Hyper
Cozy	Rebel
Flaviker-Dakota	Chrome
Zen	Art Walls
	Boiserie
	Metal Finishes

OUTDOOR

	X20 - 20mm
Midi	Mineral
Double	Camargue
Rockin'	Limoges
Blue Savoy	Hyper
Still No_w	Rebel
Nordik Stone	Four Seasons
Re_Tour	Nordik Wood
Supreme Memories	Cozy
Navona	Flaviker-Dakota
Salento	Hermione
Anima	

TECHNICAL INFO



Silver Grey Taupe White

6 mm	160x320 64"x128"	NAT. RETT.	•		
	120x280 48"x112"	NAT. RETT.	•	•	•
8,5 mm	120x120 48"x48"	NAT. RETT.	•	•	•
	120x120 48"x48"	R11 RETT.	•		
	60x120 24"x48"	NAT. RETT.	•	•	•
	60x120 24"x48"	R11 RETT.	•		
	80x80 32"x32"	NAT. RETT.	•	•	•
	60x60 24"x24"	NAT. RETT.	•	•	•
	30x60 12"x24"	NAT. RETT.	•	•	•
	60x60 24"x24"	R11 RETT. P3	•	•	
20 mm	120x120 48"x48"	R11 RETT.	•		•
	60x120 24"x24"	R11 RETT.	•	•	•

MATERIA

6 mm	163,5x323 64"x127"	NAT.	•
12 mm	163,5x323 64"x127"	NAT.	•
20 mm	163,5x323 64"x127"	NAT.	•



Wall: Hyper Grey 120x280
 Floor: Supreme Treasure Calacatta Emerald 120x120
 Volume: Hyper Taupe 120x120
 Volume: Rebel Brass 120x120

HYPER

Silver

V2

6 mm			
160x320	NAT. R.	0002436	M. 126,50
120x280	NAT. R.	0008661	M. 101,90

8,5 mm

120x120	NAT. R.	0002448	M. 80,50
120x120	R11 R.	0006038	M. 80,50
60x120	NAT. R.	0002451	M. 61,90
60x120	R11 R.	0008791	M. 64,90
80x80	NAT. R.	0002457	M. 55,90
60x60	NAT. R.	0003023	M. 51,50
	R11 R.	0003032	M. 51,50
30x60	NAT. R.	0003168	M. 46,90

20 mm X20

120x120	R11 R.	0008346	M. 108,50
60x120	R11 R.	0002770	M. 87,90



120x280

Grey

V2

6 mm			
120x280 *	NAT. R.	0008079	M. 101,90

8,5 mm

120x120	NAT. R.	0002449	M. 80,50
60x120	NAT. R.	0002452	M. 61,90
80x80	NAT. R.	0002458	M. 55,90
60x60	NAT. R.	0003024	M. 51,50
	R11 R.	0003033	M. 51,50
30x60	NAT. R.	0003169	M. 46,90

20 mm X20

60x120	R11 R.	0002771	M. 87,90
--------	--------	---------	----------

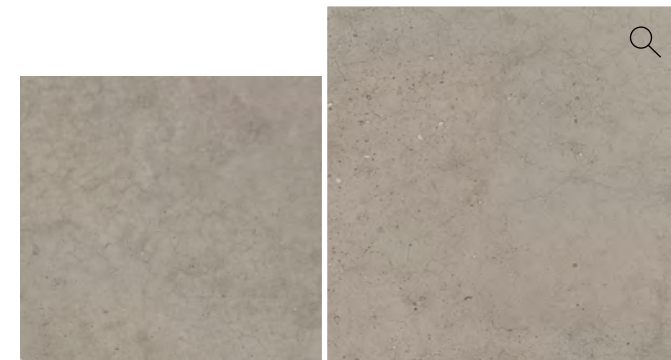

120x280

Taupe

V2

8,5 mm			
120x120	NAT. R.	0002450	M. 80,50
60x120	NAT. R.	0002453	M. 61,90
80x80	NAT. R.	0002459	M. 55,90
60x60	NAT. R.	0003025	M. 51,50
30x60	NAT. R.	0003170	M. 46,90

20 mm X20

60x120	R11 R.	0002772	M. 87,90
--------	--------	---------	----------

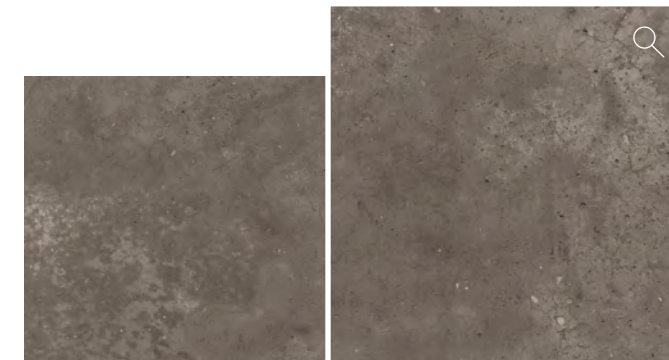

120x280

White

V2

6 mm			
120x280	NAT. R.	0008662	M. 101,90

8,5 mm

120x120	NAT. R.	0005714	M. 80,50
60x120	NAT. R.	0005502	M. 61,90
80x80	NAT. R.	0005510	M. 55,90
60x60	NAT. R.	0005722	M. 51,50
30x60	NAT. R.	0005497	M. 46,90

20 mm X20

120x120	R11 R.	0008415	M. 108,50
---------	--------	---------	-----------



120x280

INTERIORS | CONTEMPORARY

INDEX

INTERIORS

Stone

Midi

Double

Rockin'

Blue Savoy

Re_tour

Nordik Stone

Marble

Supreme Hedonism

Supreme Memories

Supreme Treasure

Supreme Evo

Navona

Wood

Four Seasons

Nordik Wood

Cozy

Flaviker-Dakota

Zen

Contemporary

Palette

Hyper

Rebel

Chrome

Art Walls

Boiserie

Metal Finishes

OUTDOOR

X20 - 20mm

Midi

Double

Rockin'

Blue Savoy

Still No_w

Nordik Stone

Re_Tour

Supreme Memories

Navona

Salento

Anima

Mineral

Camargue

Limoges

Hyper

Rebel

Four Seasons

Nordik Wood

Cozy

Flaviker-Dakota

Hermione

TECHNICAL INFO

220





221

HYPER

MATERIA.

Disponibile anche Available also		Silver	Grey	Taupe	White
6 mm 163,5x323	NAT.	0002434	-	-	-
12 mm 163,5x323	NAT.	0003794	-	-	0006285
20 mm 163,5x323	NAT.	-	-	-	0008334

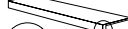
Pezzi speciali Special trims

		Silver	Grey	Taupe	White		
	Battiscopa 5,5x60	NAT. RETT.	0003026	0003027	0003028	0005723	P. 7,90
	Battiscopa 5,5x80	NAT. RETT.	0003122	0003123	0003124	0005715	P. 9,90
	Gradone Top 32x120x4,5x2	NAT. RETT.	0003125	0003126	0003127	0005716	P. 194,50
	Angolare Top SX 32x120x4,5x2	NAT. RETT.	0003128	0003129	0003130	0005717	P. 225,50
	Angolare Top DX 32x120x4,5x2	NAT. RETT.	0003131	0003132	0003133	0005718	P. 225,50

INTERIORS | CONTEMPORARY

INDEX

INTERIORS

Stone	Marble
Midi	Supreme Hedonism
Double	Supreme Memories
Rockin'	Supreme Treasure
Blue Savoy	Supreme Evo
Re_tour	Navona
Nordik Stone	

Wood	Contemporary
Four Seasons	Palette
Nordik Wood	Hyper
Cozy	Rebel
Flaviker-Dakota	Chrome
Zen	Art Walls
	Boiserie
	Metal Finishes

Tecnologie Esclusive Exclusive Technologies

La tecnologia PTECH migliora la resistenza allo scivolamento, pur mantenendo una piacevole sensazione al tatto. PTECH è il risultato di un innovativo processo produttivo che coniuga la selezione delle materie prime con le fasi di pressatura, cottura e lavorazione a fine linea. I prodotti PTECH, pur raggiungendo i più elevati coefficienti di attrito, si puliscono facilmente, per questo possono essere utilizzati nei progetti wellness, in aree pubbliche o commerciali.

HYPER in finitura PTECH, nei formati 120x120, 60x120 e 60x60, può essere fornita su richiesta con un ordine soggetto a lotto minimo di produzione.

The unique PTECH technology improves slip resistance while maintaining a pleasant tactile sensation. PTECH is the result of an innovative production process that combines a meticulous selection of raw materials with the pressing, firing and end-of-line processing stages. Despite their high coefficient of friction, PTECH products are easy to clean, making them ideal not only for use on indoor floors but also in wellness spaces, in public or commercial areas.

HYPER in PTECH finish, in the 120x120, 60x120 and 60x60 sizes, can be supplied on request with an order subject to a minimum production batch.

P. tech

ON DEMAND

GRES PORCELLANATO TUTTA MASSA
FULL BODY PORCELAIN

CLASSIFICAZIONE SECONDO NORME EN 14411 (ISO 13006) ALLEGATO G GRUPPO B1a UGL
CLASSIFICATION IN ACCORDANCE WITH EN 14411 (ISO 13006) ANNEX G GROUP B1a UGL



PROPRIETÀ FISICO-CHIMICHE PHYSICAL-CHEMICAL PROPERTIES	NORMA NORM	VALORE PRESCRITTO DALLE NORME VALUE PRESCRIBED FROM THE NORMS	* VAL. / VALUE FLAVIKER NAT.	* VAL. / VALUE FLAVIKER R11
RESISTENZA ALLO SCIVOLAMENTO SLIP RESISTANCE	B.C.R.A. C.A.	μ 0,19 SCIVOLOSITÀ PERICOLOSA - DANGEROUSLY SLIPPERY 0,20 < μ < 0,39 SCIVOLOSITÀ ECCESSIVA - EXCESSIVELY SLIPPERY 0,40 < μ < 0,74 ATTRITO SODDISFACENTE - SATISFACTORY GRIP μ 0,75 ATTRITO ECCELLENTE - EXCELLENT GRIP	> 0,40	> 0,40
	B.C.R.A. G.B.		> 0,40	> 0,40
	ASTM C 1028 (S.C.O.F.)	SLIP RESISTANT (> 0,60)	> 0,60 DRY > 0,60 WET	> 0,60 DRY > 0,60 WET
	DIN EN 16165:2021 Annex B	IN FUNZIONE DELL'AMBIENTE O DELLA ZONA DI LAVORO BASING ON THE ENVIRONMENT OR THE WORKING AREA	R10	R11
	DIN EN 16165:2021 Annex A	-	A+B	A+B+C
	ANSI A 137-1:2012 (D.C.O.F.)	> 0,42	> 0,42	> 0,42

*Valori medi di produzione / Average production values

223

OUTDOOR

Midi	Mineral	X20 - 20mm
Double	Camargue	
Rockin'	Limoges	
Blue Savoy	Hyper	
Still No_w	Rebel	
Nordik Stone	Four Seasons	
Re_Tour	Nordik Wood	
Supreme Memories	Cozy	
Navona	Flaviker-Dakota	
Salento	Hermione	
Anima		

TECHNICAL INFO

















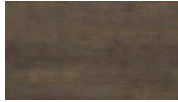

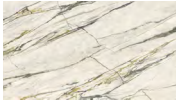

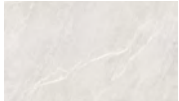

Wall: Rebel Emerald 120X280
 Floor: Hyper White Nat. 120X120

Abbinamenti Matchings

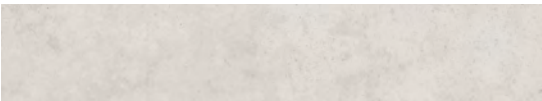
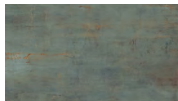
L'Ufficio Stile Flaviker ha costruito una materioteca in grado di dare vita a molteplici combinazioni. Qui trovi gli abbinamenti più interessanti realizzabili a partire da ciascun colore della gamma Hyper.

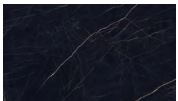
The Flaviker Style Department has assembled a collection of materials that can be used in many different combinations. Here you'll find the most interesting combinations that can be created using each colour in the Hyper range.

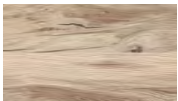
Hyper	Rebel	Blue Savoy	Supreme	Four Seasons	Nordik Wood
 Silver	 Lead	 Graphite	 Quarzite Luna	 Honey	 Gold
 Grey	 Bronze	 Moon	 Calacatta Emerald	 Chocolate	 Brown
 Taupe	 White	 Moon	 Invisible Select	 Biscuit	 Beige
 White	 Emerald	 Blue	 Noir Laurent	 Biscuit	 Beige

INDEX

INTERIORS

Stone	Marble
Midi	Supreme Hedonism
Double	Supreme Memories
Rockin'	Supreme Treasure
Blue Savoy	Supreme Evo
Re_tour	Navona
Nordik Stone	

Wood	Contemporary
Four Seasons	Palette
Nordik Wood	Hyper
Cozy	Rebel
Flaviker-Dakota	Chrome
Zen	Art Walls
	Boiserie
	Metal Finishes

OUTDOOR

	X20 - 20mm
Midi	Mineral
Double	Camargue
Rockin'	Limoges
Blue Savoy	Hyper
Still No_w	Rebel
Nordik Stone	Four Seasons
Re_Tour	Nordik Wood
Supreme Memories	Cozy
Navona	Flaviker-Dakota
Salento	Hermione
Anima	

TECHNICAL INFO

REBEL



Gres porcellanato a tutta massa UGL
Full body porcelain UGL

6 mm

160x320 nat

120x280 nat

8,5 mm

120x120 nat

60x120 nat

80x80 nat

60x60 nat

30x60 nat

20 mm X20

90x90 R11



Emerald

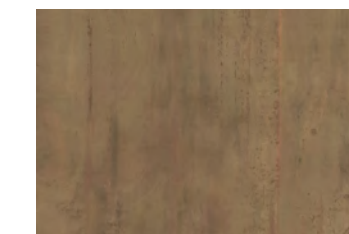

Brass

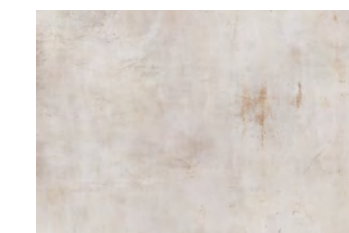

White

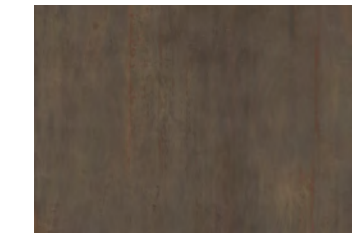

Bronze

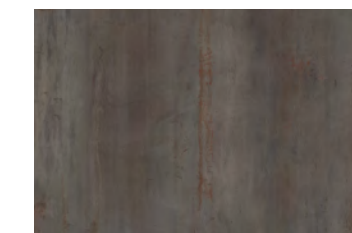

Lead

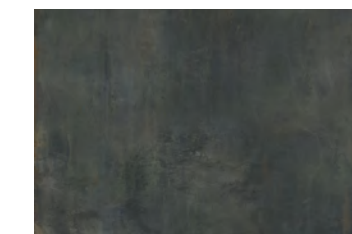

Night

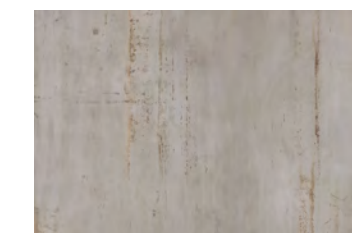

Silver

INDEX

INTERIORS

Stone	Marble
Midi	Supreme Hedonism
Double	Supreme Memories
Rockin'	Supreme Treasure
Blue Savoy	Supreme Evo
Re_tour	Navona
Nordik Stone	

Wood	Contemporary
Four Seasons	Palette
Nordik Wood	Hyper
Cozy	Rebel
Flaviker-Dakota	Chrome
Zen	Art Walls
	Boiserie
	Metal Finishes

OUTDOOR

	X20 - 20mm
Midi	Mineral
Double	Camargue
Rockin'	Limoges
Blue Savoy	Hyper
Still No_w	Rebel
Nordik Stone	Four Seasons
Re_Tour	Nordik Wood
Supreme Memories	Cozy
Navona	Flaviker-Dakota
Salento	Hermione
Anima	

TECHNICAL INFO

INDEX

INTERIORS

Stone	Marble
Midi	Supreme Hedonism
Double	Supreme Memories
Rockin'	Supreme Treasure
Blue Savoy	Supreme Evo
Re_tour	Navona
Nordik Stone	

Wood	Contemporary
Four Seasons	Palette
Nordik Wood	Hyper
Cozy	Rebel
Flaviker-Dakota	Chrome
Zen	Art Walls
	Boiserie
	Metal Finishes

OUTDOOR

Midi	Mineral
Double	Camargue
Rockin'	Limoges
Blue Savoy	Hyper
Still No_w	Rebel
Nordik Stone	Four Seasons
Re_Tour	Nordik Wood
Supreme Memories	Cozy
Navona	Flaviker-Dakota
Salento	Hermione
Anima	

TECHNICAL INFO



Bronze Lead Night Silver White Emerald Brass

228	6 mm	160x320 64"x128"	NAT. RETT.	•					
		120x280 48"x112"	NAT. RETT.	•	•	•	•	•	•
	8,5 mm	120x120 48"x48"	NAT. RETT.	•	•	•	•	•	•
		60x120 24"x48"	NAT. RETT.	•	•	•	•	•	•
		80x80 32"x32"	NAT. RETT.	•	•	•	•	•	•
		60x60 24"x24"	NAT. RETT.	•	•	•	•	•	•
		30x60 12"x24"	NAT. RETT.	•	•	•	•	•	•
20 mm	90x90 36"x36"	R11 RETT.	•	•		•			

MATERIA

6 mm	163,5x323 64"x127"	NAT.	•	
12 mm	163,5x323 64"x127"	NAT.	•	•



Floor: Rebel White 80x80 Furniture: Rebel Bronze MATERIA. Furniture: Supreme Evo Noir Laurent Lux MATERIA.

REBEL

Bronze

V2 

6 mm			
160x320	NAT. R.	0003963	M. 126,50
120x280	NAT. R.	0008666	M. 101,90

8,5 mm			
120x120	NAT. R.	0003758	M. 80,50
60x120	NAT. R.	0004046	M. 61,90
80x80	NAT. R.	0004060	M. 55,90
60x60	NAT. R.	0004095	M. 51,50
30x60	NAT. R.	0004100	M. 46,90

20 mm X20			
90x90	R11 R.	0004251	M. 91,50

Lead

V2 

6 mm			
120x280	NAT. R.	0008668	M. 101,90

8,5 mm			
120x120	NAT. R.	0003760	M. 80,50
60x120	NAT. R.	0004048	M. 61,90
80x80	NAT. R.	0004062	M. 55,90
60x60	NAT. R.	0004097	M. 51,50
30x60	NAT. R.	0004102	M. 46,90

20 mm X20			
90x90	R11 R.	0004252	M. 91,50

Night

V2 

6 mm			
120x280	NAT. R.	0008667	M. 101,90

8,5 mm			
120x120	NAT. R.	0003759	M. 80,50
60x120	NAT. R.	0004047	M. 61,90
80x80	NAT. R.	0004061	M. 55,90
60x60	NAT. R.	0004096	M. 51,50
30x60	NAT. R.	0004101	M. 46,90

Silver

V2 

6 mm			
120x280	NAT. R.	0008669	M. 101,90

8,5 mm			
120x120	NAT. R.	0003761	M. 80,50
60x120	NAT. R.	0004049	M. 61,90
80x80	NAT. R.	0004063	M. 55,90
60x60	NAT. R.	0004098	M. 51,50
30x60	NAT. R.	0004103	M. 46,90

20 mm X20			
90x90	R11 R.	0004253	M. 91,50

INTERIORS | CONTEMPORARY

INDEX

INTERIORS

Stone

Midi
Double
Rockin'
Blue Savoy
Re_tour
Nordik Stone

Marble

Supreme Hedonism
Supreme Memories
Supreme Treasure
Supreme Evo
Navona

Wood

Four Seasons
Nordik Wood
Cozy
Flaviker-Dakota
Zen

Contemporary

Palette
Hyper
Rebel
Chrome
Art Walls
Boiserie
Metal Finishes

OUTDOOR

X20 - 20mm
Mineral
Camargue
Limoges
Hyper
Rebel
Four Seasons
Nordik Wood
Cozy
Flaviker-Dakota
Hermione
Anima

TECHNICAL INFO



REBEL

White



6 mm			
120x280	NAT. R.	0008670	M. 101,90
8,5 mm			
120x120	NAT. R.	0003762	M. 80,50
60x120	NAT. R.	0004050	M. 61,90
80x80	NAT. R.	0004064	M. 55,90
60x60	NAT. R.	0004099	M. 51,50
30x60	NAT. R.	0004104	M. 46,90

Emerald



6 mm			
120x280	NAT. R.	0008072	M. 101,90
8,5 mm			
120x120	NAT. R.	0004945	M. 80,50
60x120	NAT. R.	0004052	M. 61,90
60x60	NAT. R.	0010842	M. 51,50

Brass



8,5 mm			
120x120	NAT. R.	0004944	M. 80,50
60x120	NAT. R.	0004051	M. 61,90

INTERIORS | CONTEMPORARY

INDEX

INTERIORS

Stone	Marble
Midi	Supreme Hedonism
Double	Supreme Memories
Rockin'	Supreme Treasure
Blue Savoy	Supreme Evo
Re_tour	Navona
Nordik Stone	

Wood	Contemporary
Four Seasons	Palette
Nordik Wood	Hyper
Cozy	Rebel
Flaviker-Dakota	Chrome
Zen	Art Walls
	Boiserie
	Metal Finishes

OUTDOOR

	X20 - 20mm
Midi	Mineral
Double	Camargue
Rockin'	Limoges
Blue Savoy	Hyper
Still No_w	Rebel
Nordik Stone	Four Seasons
Re_Tour	Nordik Wood
Supreme Memories	Cozy
Navona	Flaviker-Dakota
Salento	Hermione
Anima	

TECHNICAL INFO

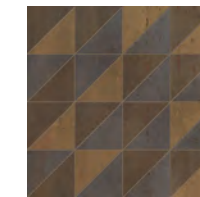

MOSAICO TRIS HOT NAT. RETT.
8,5 mm
30x30 0004344 M.285,90



MOSAICO TRIS COLD NAT. RETT.
8,5 mm
30x30 0004343 M.285,90

MATERIA.

Disponibile anche Available also		Bronze	Lead	Night	Silver	White	Emerald	Brass
6 mm 163,5x323	NAT.	0003842	-	-	-	-	-	-
12 mm 163,5x323	NAT.	0006284	-	0003793	-	-	-	-

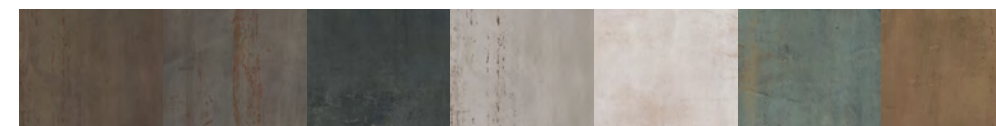

REBEL

Pezzi speciali Special trims

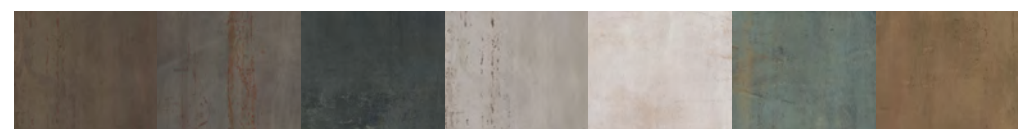

Bronze Lead Night Silver White Emerald Brass

	Mosaico Twist 30x30	NAT. RETT.	0008874	-	0008875	-	-	0008876	-	M. 178,50
	8,5 mm									
	Mosaico 30x30	NAT. RETT.	0004488	0004490	0004489	0004491	0004492	0004494	0004493	M. 119,50
	8,5 mm									
	Battiscopa 5,5x60	NAT. RETT.	0004169	0004171	0004170	0004172	0004173	-	-	P. 7,90
	8,5 mm									
	Battiscopa 5,5x80	NAT. RETT.	0004065	0004067	0004066	0004068	0004069	-	-	P. 9,90
	8,5 mm									
	Battiscopa 5,5x120	NAT. RETT.	0008564	0008566	0008565	0008567	0008568	0004234	0004233	P. 11,50
	8,5 mm									
	Gradone Top 32x120x4,5x2	NAT. RETT.	0004070	0004072	0004071	0004073	0004074	0008574	0008573	P. 194,50
	8,5 mm									
	Angolare Top SX 32x120x4,5x2	NAT. RETT.	0004075	0004077	0004076	0004078	0004079	0008572	0008571	P. 225,50
	8,5 mm									
	Angolare Top DX 32x120x4,5x2	NAT. RETT.	0004080	0004082	0004081	0004083	0004084	0008570	0008569	P. 225,50
	8,5 mm									

GRES PORCELLANATO TUTTA MASSA
FULL BODY PORCELAIN

CLASSIFICAZIONE SECONDO NORME EN 14411 (ISO 13006) ALLEGATO G GRUPPO BIa UGL
CLASSIFICATION IN ACCORDANCE WITH EN 14411 (ISO 13006) ANNEX G GROUP BIa UGL



PROPRIETÀ FISICO-CHIMICHE PHYSICAL-CHEMICAL PROPERTIES	NORMA NORM	VALORE PRESCRITTO DALLE NORME VALUE PRESCRIBED FROM THE NORMS	* VAL. / VALUE FLAVIKER NAT. P.TECH	* VAL. / VALUE FLAVIKER R11
RESISTENZA ALLO SCIVOLAMENTO SLIP RESISTANCE	B.C.R.A. C.A.	μ 0,19 SCIVOLOSITÀ PERICOLOSA - DANGEROUSLY SLIPPERY 0,20 < μ < 0,39 SCIVOLOSITÀ ECCESSIVA - EXCESSIVELY SLIPPERY	> 0,40	> 0,40
	B.C.R.A. G.B.	0,40 < μ < 0,74 ATTRITO SODDISFACENTE - SATISFACTORY GRIP μ 0,75 ATTRITO ECCELLENTE - EXCELLENT GRIP	> 0,40	> 0,40
	ASTM C 1028 (S.C.O.F.)	SLIP RESISTANT (> 0,60)	> 0,60 DRY > 0,60 WET	> 0,60 DRY > 0,60 WET
	DIN EN 16165:2021 Annex B	IN FUNZIONE DELL'AMBIENTE O DELLA ZONA DI LAVORO BASING ON THE ENVIRONMENT OR THE WORKING AREA	R10	R11
	DIN EN 16165:2021 Annex A	-	A+B	A+B+C
ANSI A 137-1:2012 (D.C.O.F.)	> 0,42	> 0,42	> 0,42	

*Valori medi di produzione / Average production values

INTERIORS | CONTEMPORARY

Abbinamenti Matchings

L'Ufficio Stile Flaviker ha costruito una materioteca in grado di dare vita a molteplici combinazioni. Qui trovi gli abbinamenti più interessanti realizzabili a partire da ciascun colore della gamma Rebel.

The Flaviker Style Department has assembled a collection of materials that can be used in many different combinations. Here you'll find the most interesting combinations that can be created using each colour in the Rebel range.

Rebel

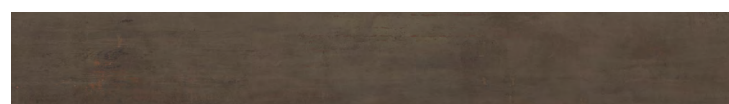

Bronze



Lead

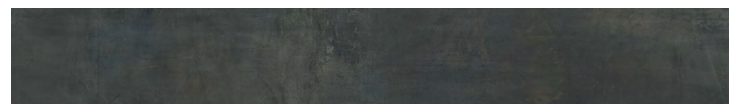

Night

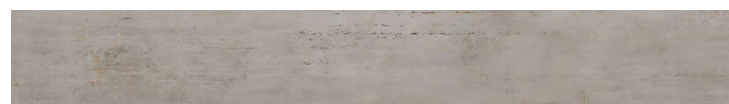

Silver



White

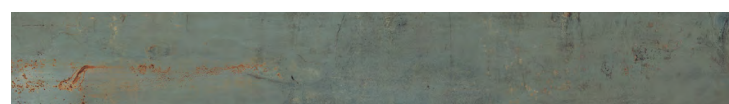

Emerald

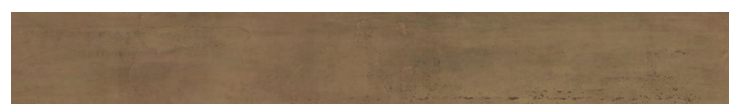

Brass

Supreme



Corchia Gold



Luminous Everose



Quarzite Luna



Invisible Select

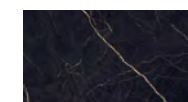

Noir Laurent

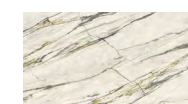

Calacatta Emerald



Greylac Platinum

Palette

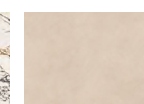

Cream

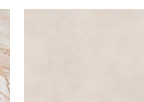

Sand



Concrete

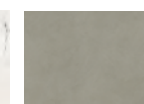

Mud

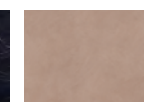

Bark

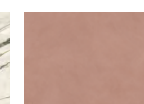

Cotto

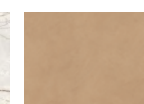

Mou

Hyper



Grey

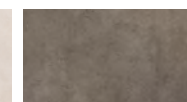

Taupe

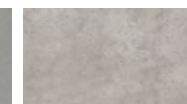

Silver



Taupe

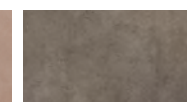

Silver



Silver

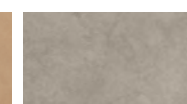

Grey

Rockin'

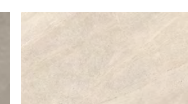

Desert

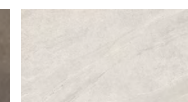

Ice

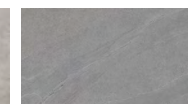

Grey

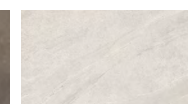

Ice

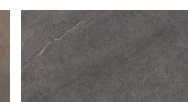

Lava

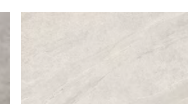

Ice

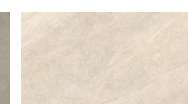

Desert

INDEX

INTERIORS

Stone	Marble
Midi	Supreme Hedonism
Double	Supreme Memories
Rockin'	Supreme Treasure
Blue Savoy	Supreme Evo
Re_tour	Navona
Nordik Stone	

Wood	Contemporary
Four Seasons	Palette
Nordik Wood	Hyper
Cozy	Rebel
Flaviker-Dakota	Chrome
Zen	Art Walls
	Boiserie
	Metal Finishes

OUTDOOR

Midi	X20 - 20mm Mineral
Double	Camargue
Rockin'	Limoges
Blue Savoy	Hyper
Still No_w	Rebel
Nordik Stone	Four Seasons
Re_Tour	Nordik Wood
Supreme Memories	Cozy
Navona	Flaviker-Dakota
Salento	Hermione
Anima	

TECHNICAL INFO

CHROME



Gres porcellanato tutta massa UGL
Full body porcelain UGL

6 mm

120x280 soft/lux

8,5 mm

120x120 nat/lux

60x120 nat/lux

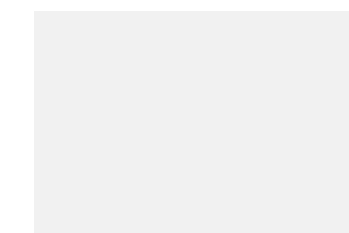

White



Black

INDEX

INTERIORS

Stone	Marble
Midi	Supreme Hedonism
Double	Supreme Memories
Rockin'	Supreme Treasure
Blue Savoy	Supreme Evo
Re_tour	Navona
Nordik Stone	

Wood	Contemporary
Four Seasons	Palette
Nordik Wood	Hyper
Cozy	Rebel
Flaviker-Dakota	Chrome
Zen	Art Walls
	Boiserie
	Metal Finishes

OUTDOOR

X20 - 20mm

Midi	Mineral
Double	Camargue
Rockin'	Limoges
Blue Savoy	Hyper
Still No_w	Rebel
Nordik Stone	Four Seasons
Re_Tour	Nordik Wood
Supreme Memories	Cozy
Navona	Flaviker-Dakota
Salento	Hermione
Anima	

TECHNICAL INFO

CHROME

White

V1

6 mm			
120x280*	SOFT R.	0008044	M. 116,90
	LUX R.	0008639	M. 134,90

8,5 mm			
120x120	LUX R.	0013304	M. 117,50
	NAT. R.	0013302	M. 89,50
60x120	LUX R.	0013303	M. 91,90
	NAT. R.	0013301	M. 69,50

Black

V1

6 mm			
120x280*	SOFT R.	0008638	M. 116,90

8,5 mm			
120x120	NAT. R.	0013808	M. 89,50
60x120	NAT. R.	0013809	M. 69,50

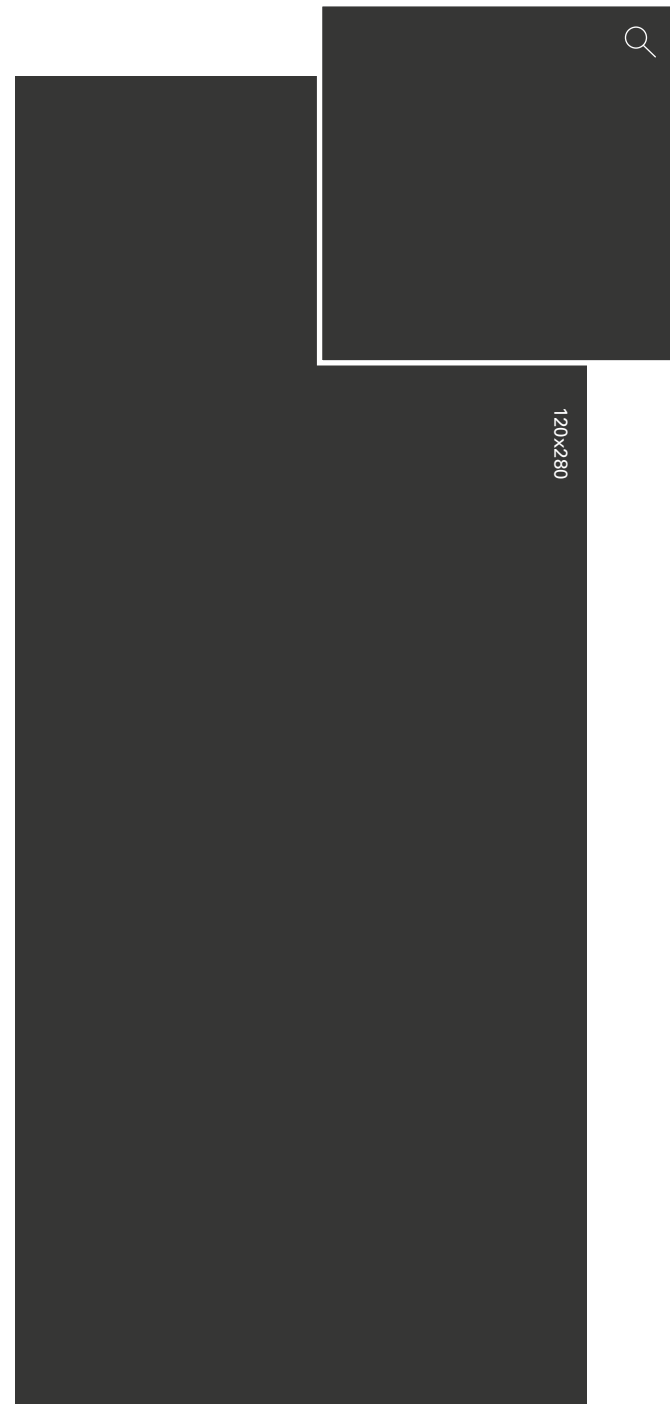
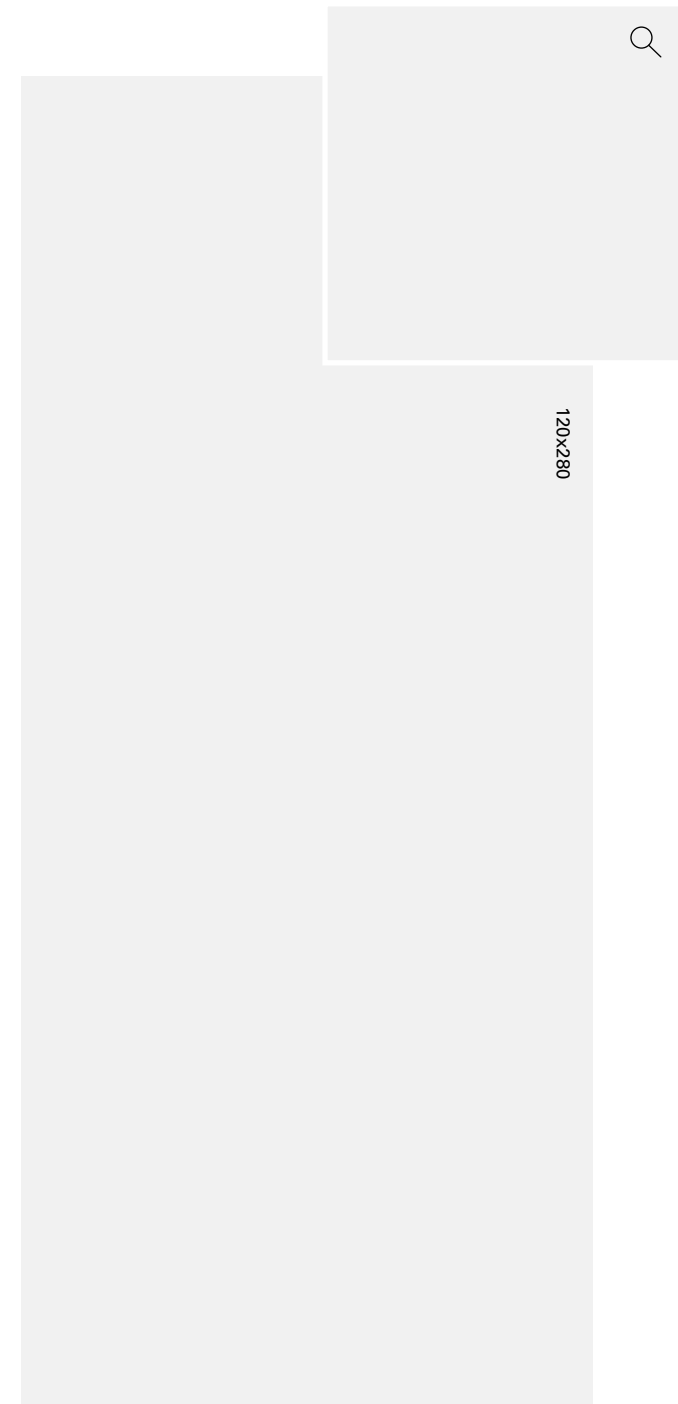

INTERIORS | CONTEMPORARY

Pezzi speciali Special trims

	White	Black	
	NAT. RETT. 0012512	0013810	P. 11,50
	LUX RETT. 0012513	-	P. 15,50

INDEX

INTERIORS

Stone	Marble
Midi	Supreme Hedonism
Double	Supreme Memories
Rockin'	Supreme Treasure
Blue Savoy	Supreme Evo
Re_tour	Navona
Nordik Stone	

Wood	Contemporary
Four Seasons	Palette
Nordik Wood	Hyper
Cozy	Rebel
Flaviker-Dakota	Chrome
Zen	Art Walls
	Boiserie
	Metal Finishes

OUTDOOR

	X20 - 20mm
Midi	Mineral
Double	Camargue
Rockin'	Limoges
Blue Savoy	Hyper
Still No_w	Rebel
Nordik Stone	Four Seasons
Re_Tour	Nordik Wood
Supreme Memories	Cozy
Navona	Flaviker-Dakota
Salento	Hermione
Anima	

TECHNICAL INFO

GRES PORCELLANATO TUTTA MASSA
FULL BODY PORCELAIN

SUPERFICIE NAT./SOFT CLASSIFICAZIONE SECONDO NORME EN 14411 (ISO 13006) ALLEGATO G GRUPPO BIa UGL
NAT./SOFT SURFACE CLASSIFICATION IN ACCORDANCE WITH EN 14411 (ISO 13006) ANNEX G GROUP BIa UGL



PROPRIETÀ FISICO-CHIMICHE PHYSICAL-CHEMICAL PROPERTIES	NORMA NORM	VALORE PRESCRITTO DALLE NORME VALUE PRESCRIBED FROM THE NORMS	* VAL. / VALUE FLAVIKER NAT.
RESISTENZA ALLO SCIVOLAMENTO SLIP RESISTANCE	B.C.R.A. C.A.	μ 0,19 SCIVOLOSITÀ PERICOLOSA - DANGEROUSLY SLIPPERY $0,20 < \mu < 0,39$ SCIVOLOSITÀ ECCESSIVA - EXCESSIVELY SLIPPERY	> 0,40
	B.C.R.A. G.B.	0,40 < μ < 0,74 ATTRITO SODDISFACENTE - SATISFACTORY GRIP μ 0,75 ATTRITO ECCELLENTE - EXCELLENT GRIP	> 0,40
	ASTM C 1028 (S.C.O.F.)	SLIP RESISTANT (> 0,60)	> 0,60 DRY > 0,60 WET
	DIN EN 16165:2021 Annex B	IN FUNZIONE DELL'AMBIENTE O DELLA ZONA DI LAVORO BASING ON THE ENVIRONMENT OR THE WORKING AREA	R9
	DIN EN 16165:2021 Annex A	-	A
	ANSI A 137-1:2012 (D.C.O.F.)	> 0,42	> 0,42

*Valori medi di produzione / Average production values

* Fino ad esaurimento scorte l'art. verrà consegnato nel formato 120x278 spessore 6 mm.
The item will be delivered in sizes 120x278 mm (thickness 6 mm) while stocks last.

ART WALLS

INDEX

INTERIORS

Stone	Marble
Midi	Supreme Hedonism
Double	Supreme Memories
Rockin'	Supreme Treasure
Blue Savoy	Supreme Evo
Re_tour	Navona
Nordik Stone	

Wood	Contemporary
Four Seasons	Palette
Nordik Wood	Hyper
Cozy	Rebel
Flaviker-Dakota	Chrome
Zen	Art Walls
	Boiserie
	Metal Finishes

OUTDOOR

	X20 - 20mm
Midi	Mineral
Double	Camargue
Rockin'	Limoges
Blue Savoy	Hyper
Still No_w	Rebel
Nordik Stone	Four Seasons
Re_Tour	Nordik Wood
Supreme Memories	Cozy
Navona	Flaviker-Dakota
Salento	Hermione
Anima	

TECHNICAL INFO



Tapis



Frost



Drape



Metal



Beyond



Degradè



Glass



Fresco



Shadow



Landscape

Gres porcellanato
Porcelain tiles

6 mm

120x280 nat/lux/soft

60x120 nat/lux



Tapis

6 mm
120x280 NAT. R. * 0014135 M. 152,90

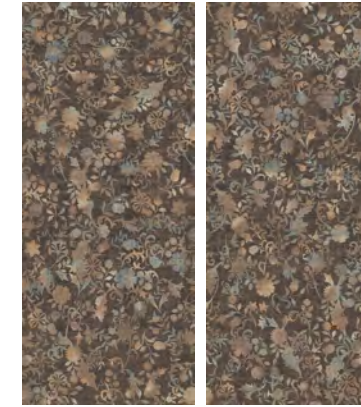

6 mm
60x120 NAT. R. ** 0014664 M. 91,90

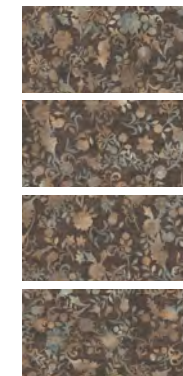

INDEX

INTERIORS

Stone	Marble
Midi	Supreme Hedonism
Double	Supreme Memories
Rockin'	Supreme Treasure
Blue Savoy	Supreme Evo
Re_tour	Navona
Nordik Stone	

Wood	Contemporary
Four Seasons	Palette
Nordik Wood	Hyper
Cozy	Rebel
Flaviker-Dakota	Chrome
Zen	Art Walls
	Boiserie
	Metal Finishes

OUTDOOR

	X20 - 20mm
Midi	Mineral
Double	Camargue
Rockin'	Limoges
Blue Savoy	Hyper
Still No_w	Rebel
Nordik Stone	Four Seasons
Re_Tour	Nordik Wood
Supreme Memories	Cozy
Navona	Flaviker-Dakota
Salento	Hermione
Anima	

TECHNICAL INFO

* Articolo composto da 2 pattern grafici diversi miscelati in modo casuale. Non si garantisce pertanto la presenza costante di tutti i soggetti.
This item is produced with 2 different graphic patterns, randomly packed and delivered.

Ripresa grafica tra le due lastre contenuta entro una tolleranza di 3 cm.
Graphic clearance among the two slabs ranging within 3 cm.

** Articolo composto da pattern grafici diversi che non prevedono agganci tra loro e miscelati in modo casuale. Non si garantisce pertanto la presenza costante di tutti i soggetti.
This item is produced with different graphic patterns, randomly packed and delivered.

Frost



6 mm
120x280 LUX RETT. * 0014138 M. 183,50



6 mm
60x120 LUX RETT. ** 0014665 M. 112,90

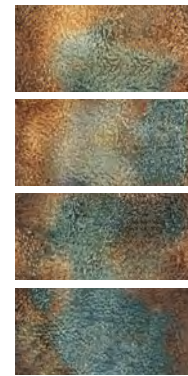

Drape

6 mm
120x280 SLAB A SOFT RETT. 0014136 M. 183,50



6 mm
120x280 SLAB B SOFT RETT. 0014137 M. 183,50



INDEX

INTERIORS

Stone	Marble
Midi	Supreme Hedonism
Double	Supreme Memories
Rockin'	Supreme Treasure
Blue Savoy	Supreme Evo
Re_tour	Navona
Nordik Stone	

Wood	Contemporary
Four Seasons	Palette
Nordik Wood	Hyper
Cozy	Rebel
Flaviker-Dakota	Chrome
Zen	Art Walls
	Boiserie
	Metal Finishes

OUTDOOR

	X20 - 20mm
Midi	Mineral
Double	Camargue
Rockin'	Limoges
Blue Savoy	Hyper
Still No_w	Rebel
Nordik Stone	Four Seasons
Re_Tour	Nordik Wood
Supreme Memories	Cozy
Navona	Flaviker-Dakota
Salento	Hermione
Anima	

TECHNICAL INFO

* Articolo composto da 2 pattern grafici diversi miscelati in modo casuale. Non si garantisce pertanto la presenza costante di tutti i soggetti.
This item is produced with 2 different graphic patterns, randomly packed and delivered.

** Articolo composto da pattern grafici diversi che non prevedono agganci tra loro e miscelati in modo casuale. Non si garantisce pertanto la presenza costante di tutti i soggetti.
This item is produced with different graphic patterns, randomly packed and delivered.

Ripresa grafica tra le due lastre contenuta entro una tolleranza di 3 cm.
Graphic clearance among the two slabs ranging within 3 cm.

Metal

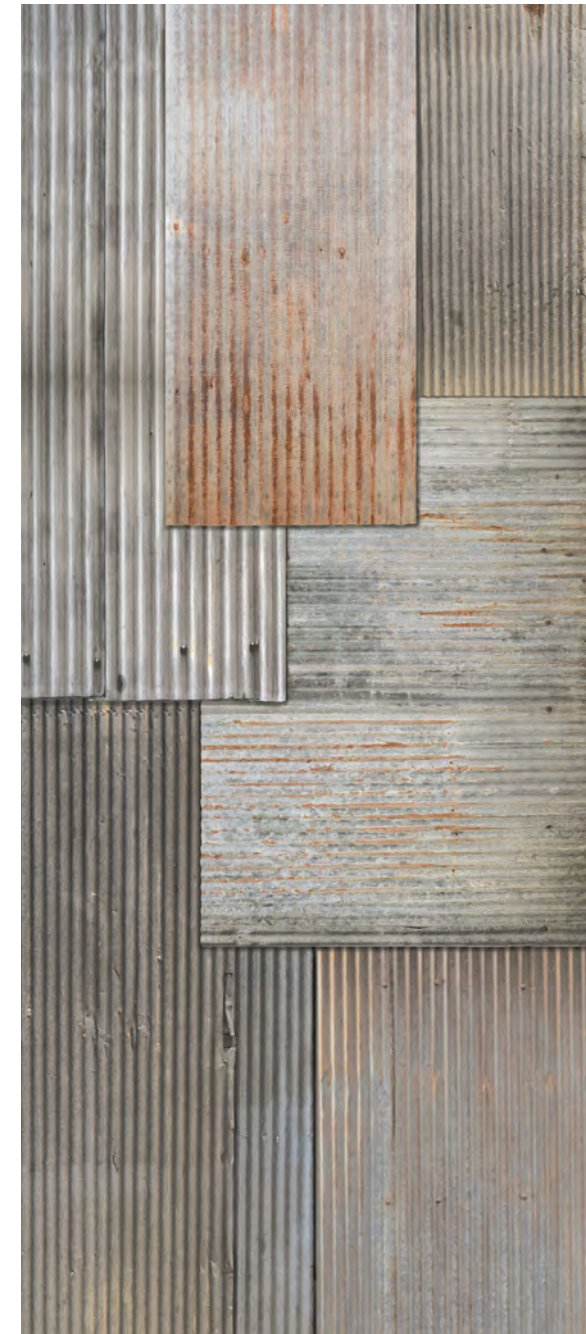

6 mm
120x280 NAT. RETT. * 0014134 M. 152,90



6 mm
60x120 NAT. RETT. ** 0014663 M. 91,90

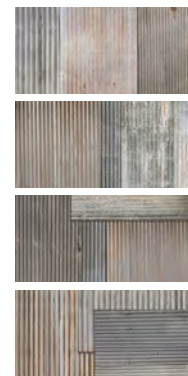

Beyond



6 mm
120x280 LUX RETT. * 0010092 M. 183,50

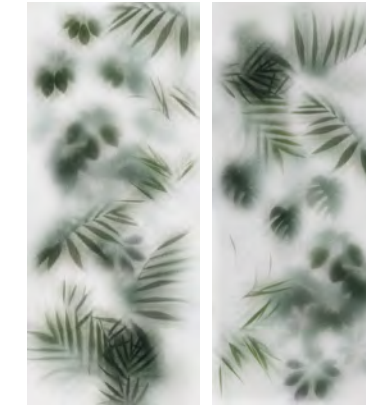

6 mm
60x120 LUX RETT. ** 0012584 M. 112,90



INDEX

INTERIORS

Stone	Marble
Midi	Supreme Hedonism
Double	Supreme Memories
Rockin'	Supreme Treasure
Blue Savoy	Supreme Evo
Re_tour	Navona
Nordik Stone	

Wood	Contemporary
Four Seasons	Palette
Nordik Wood	Hyper
Cozy	Rebel
Flaviker-Dakota	Chrome
Zen	Art Walls
	Boiserie
	Metal Finishes

OUTDOOR

Midi	Mineral
Double	Camargue
Rockin'	Limoges
Blue Savoy	Hyper
Still No_w	Rebel
Nordik Stone	Four Seasons
Re_Tour	Nordik Wood
Supreme Memories	Cozy
Navona	Flaviker-Dakota
Salento	Hermione
Anima	

TECHNICAL INFO

* Articolo composto da 2 pattern grafici diversi miscelati in modo casuale. Non si garantisce pertanto la presenza costante di tutti i soggetti.
This item is produced with 2 different graphic patterns, randomly packed and delivered.

** Articolo composto da pattern grafici diversi che non prevedono agganci tra loro e miscelati in modo casuale. Non si garantisce pertanto la presenza costante di tutti i soggetti.
This item is produced with different graphic patterns, randomly packed and delivered.

* Articolo composto da 2 pattern grafici diversi miscelati in modo casuale. Non si garantisce pertanto la presenza costante di tutti i soggetti.
This item is produced with 2 different graphic patterns, randomly packed and delivered.

** Articolo composto da pattern grafici diversi che non prevedono agganci tra loro e miscelati in modo casuale. Non si garantisce pertanto la presenza costante di tutti i soggetti.
This item is produced with different graphic patterns, randomly packed and delivered.

Degradè

6 mm
120x280 LUX RETT. * 0010091 M. 183,50

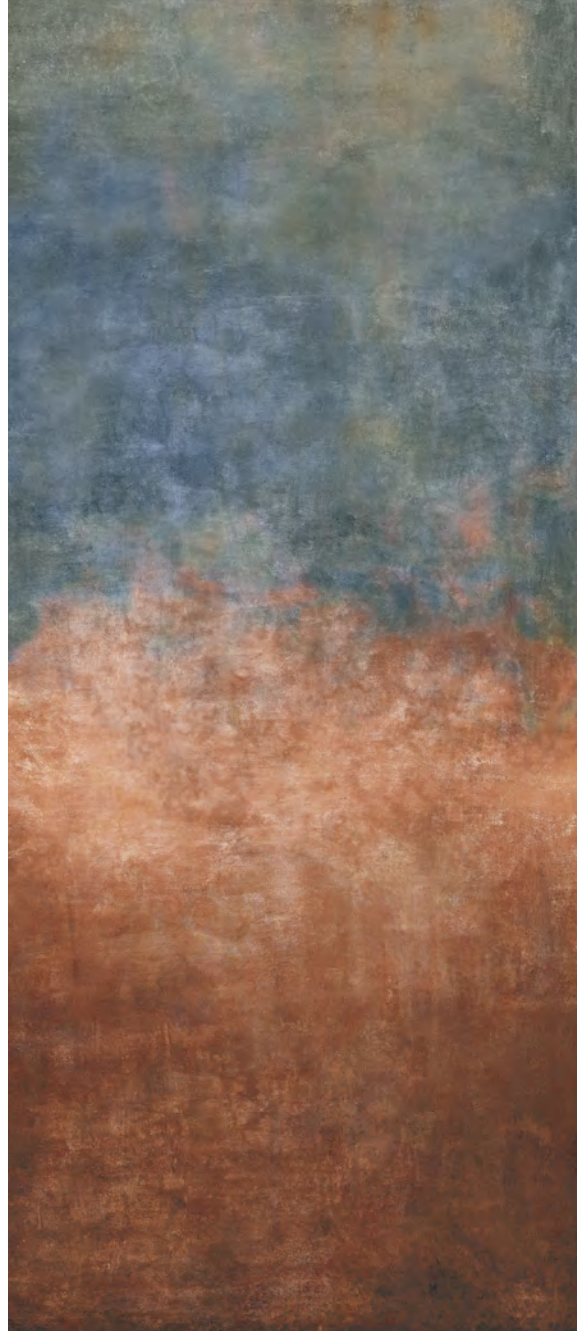
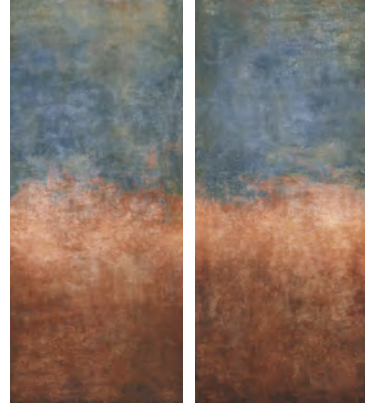

Glass

6 mm
120x280 LUX RETT. 0010570 M. 183,50



6 mm
60x120 LUX RETT. ** 0012585 M. 112,90

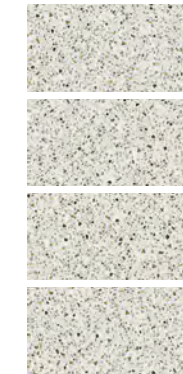

INDEX

INTERIORS

Stone	Marble
Midi	Supreme Hedonism
Double	Supreme Memories
Rockin'	Supreme Treasure
Blue Savoy	Supreme Evo
Re_tour	Navona
Nordik Stone	

Wood	Contemporary
Four Seasons	Palette
Nordik Wood	Hyper
Cozy	Rebel
Flaviker-Dakota	Chrome
Zen	Art Walls
	Boiserie
	Metal Finishes

OUTDOOR

Midi	Mineral
Double	Camargue
Rockin'	Limoges
Blue Savoy	Hyper
Still No_w	Rebel
Nordik Stone	Four Seasons
Re_Tour	Nordik Wood
Supreme Memories	Cozy
Navona	Flaviker-Dakota
Salento	Hermione
Anima	

TECHNICAL INFO

* Articolo composto da 2 pattern grafici diversi miscelati in modo casuale. Non si garantisce pertanto la presenza costante di tutti i soggetti.
This item is produced with 2 different graphic patterns, randomly packed and delivered.

** Articolo composto da pattern grafici diversi che non prevedono agganci tra loro e miscelati in modo casuale. Non si garantisce pertanto la presenza costante di tutti i soggetti.
This item is produced with different graphic patterns, randomly packed and delivered.

Fresco



6 mm
120x280 NAT. RETT. * 0010090 M. 152,90

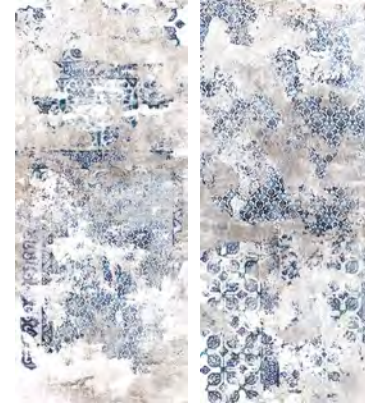

6 mm
60x120 NAT. RETT. ** 0012583 M. 91,90

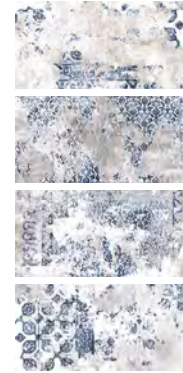

Shadow



6 mm
120x280 NAT. RETT. * 0010089 M. 152,90



6 mm
60x120 NAT. RETT. ** 0012582 M. 91,90



INDEX

INTERIORS

Stone	Marble
Midi	Supreme Hedonism
Double	Supreme Memories
Rockin'	Supreme Treasure
Blue Savoy	Supreme Evo
Re_tour	Navona
Nordik Stone	

Wood	Contemporary
Four Seasons	Palette
Nordik Wood	Hyper
Cozy	Rebel
Flaviker-Dakota	Chrome
Zen	Art Walls
	Boiserie
	Metal Finishes

OUTDOOR

Midi	Mineral
Double	Camargue
Rockin'	Limoges
Blue Savoy	Hyper
Still No_w	Rebel
Nordik Stone	Four Seasons
Re_Tour	Nordik Wood
Supreme Memories	Cozy
Navona	Flaviker-Dakota
Salento	Hermione
Anima	

TECHNICAL INFO

* Articolo composto da 2 pattern grafici diversi miscelati in modo casuale. Non si garantisce pertanto la presenza costante di tutti i soggetti.
This item is produced with 2 different graphic patterns, randomly packed and delivered.

** Articolo composto da pattern grafici diversi che non prevedono agganci tra loro e miscelati in modo casuale. Non si garantisce pertanto la presenza costante di tutti i soggetti.
This item is produced with different graphic patterns, randomly packed and delivered.

* Articolo composto da 2 pattern grafici diversi miscelati in modo casuale. Non si garantisce pertanto la presenza costante di tutti i soggetti.
This item is produced with 2 different graphic patterns, randomly packed and delivered.

** Articolo composto da pattern grafici diversi che non prevedono agganci tra loro e miscelati in modo casuale. Non si garantisce pertanto la presenza costante di tutti i soggetti.
This item is produced with different graphic patterns, randomly packed and delivered.

Landscape

6 mm
 120x280 NAT. RETT. * 0010088 M. 152,90



Wall:
 Art Walls Landscape
 120x280

Floor:
 Rockin' Lava R11
 60x120

INDEX

INTERIORS

Stone	Marble
Midi	Supreme Hedonism
Double	Supreme Memories
Rockin'	Supreme Treasure
Blue Savoy	Supreme Evo
Re_tour	Navona
Nordik Stone	

Wood	Contemporary
Four Seasons	Palette
Nordik Wood	Hyper
Cozy	Rebel
Flaviker-Dakota	Chrome
Zen	Art Walls
	Boiserie
	Metal Finishes

OUTDOOR

Midi	Mineral
Double	Camargue
Rockin'	Limoges
Blue Savoy	Hyper
Still No_w	Rebel
Nordik Stone	Four Seasons
Re_Tour	Nordik Wood
Supreme Memories	Cozy
Navona	Flaviker-Dakota
Salento	Hermione
Anima	

TECHNICAL INFO

* Articolo composto da 2 pattern grafici diversi miscelati in modo casuale. Non si garantisce pertanto la presenza costante di tutti i soggetti.
 This item is produced with 2 different graphic patterns, randomly packed and delivered.

GRES PORCELLANATO
 PORCELAIN TILES

CLASSIFICAZIONE SECONDO NORME EN 14411 (ISO 13006) ALLEGATO G GRUPPO BIa GL
 CLASSIFICATION IN ACCORDANCE WITH EN 14411 (ISO 13006) ANNEX G GROUP BIa GL

BOISERIE



Pasta bianca da rivestimento
White body wall tiles

8,5 mm

60x120 nat

INDEX

INTERIORS

Stone	Marble
Midi	Supreme Hedonism
Double	Supreme Memories
Rockin'	Supreme Treasure
Blue Savoy	Supreme Evo
Re_tour	Navona
Nordik Stone	

Wood	Contemporary
Four Seasons	Palette
Nordik Wood	Hyper
Cozy	Rebel
Flaviker-Dakota	Chrome
Zen	Art Walls
	Boiserie
	Metal Finishes

OUTDOOR

	X20 - 20mm
Midi	Mineral
Double	Camargue
Rockin'	Limoges
Blue Savoy	Hyper
Still No_w	Rebel
Nordik Stone	Four Seasons
Re_Tour	Nordik Wood
Supreme Memories	Cozy
Navona	Flaviker-Dakota
Salento	Hermione
Anima	

TECHNICAL INFO



White

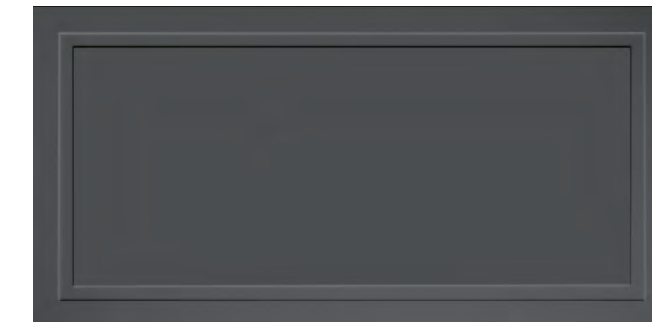

Dark



Beige



Green

255

BOISERIE

White

V1

8,5 mm
60x120 NAT. R. 0017923 M. 90,90



Square White

V1

8,5 mm
60x120 NAT. R. 0017927 M. 90,90



Beige

V1

8,5 mm
60x120 NAT. R. 0017926 M. 90,90



TERMINALE WHITE
8,5 mm
2x60 * 0017930 P. 19,50



TERMINALE BEIGE
8,5 mm
2x60 * 0017933 P. 19,50



TERMINALE DARK
8,5 mm
2x60 * 0017932 P. 19,50



TERMINALE GREEN
8,5 mm
2x60 * 0017931 P. 19,50



BATTISCOPA WHITE
8,5 mm
10x60 0017934 P. 22,90



BATTISCOPA BEIGE
8,5 mm
10x60 0017937 P. 22,90



BATTISCOPA DARK
8,5 mm
10x60 0017936 P. 22,90



BATTISCOPA GREEN
8,5 mm
10x60 0017935 P. 22,90



* Lato superiore smaltato.
Glazed upper side.

Dark

V1

8,5 mm
60x120 NAT. R. 0017925 M. 90,90



Square Dark

V1

8,5 mm
60x120 NAT. R. 0017928 M. 90,90



Green

V1

8,5 mm
60x120 NAT. R. 0017924 M. 90,90



Wall:
Boiserie Square White 60x120
Boiserie Termino White 60x120
Battiscopa White 10x60
Supreme Hedonism Silver Roots Nat. 60x120

Floor:
Palette Concrete 60x120



Wall:
Boiserie Green 60x120
Palette Ash 60x120

Floor:
Four Seasons Honey 20x120

INTERIORS | CONTEMPORARY

INDEX

INTERIORS

Stone	Marble
Midi	Supreme Hedonism
Double	Supreme Memories
Rockin'	Supreme Treasure
Blue Savoy	Supreme Evo
Re_tour	Navona
Nordik Stone	

Wood	Contemporary
Four Seasons	Palette
Nordik Wood	Hyper
Cozy	Rebel
Flaviker-Dakota	Chrome
Zen	Art Walls
	Boiserie
	Metal Finishes

OUTDOOR

Midi	Mineral
Double	Camargue
Rockin'	Limoges
Blue Savoy	Hyper
Still No_w	Rebel
Nordik Stone	Four Seasons
Re_Tour	Nordik Wood
Supreme Memories	Cozy
Navona	Flaviker-Dakota
Salento	Hermione
Anima	

TECHNICAL INFO

PASTA BIANCA DA RIVESTIMENTO
WHITE BODY WALL TILES

CLASSIFICAZIONE SECONDO NORME EN 14411 (ISO 13006) ALLEGATO L GRUPPO BIII
WHITE BODY WALL TILES - CLASSIFICATION IN ACCORDANCE WITH EN 14411 (ISO 13006) ANNEX L GROUP BIII

METAL FINISHES

INDEX

INTERIORS

Stone	Marble
Midi	Supreme Hedonism
Double	Supreme Memories
Rockin'	Supreme Treasure
Blue Savoy	Supreme Evo
Re_tour	Navona
Nordik Stone	

Wood	Contemporary
Four Seasons	Palette
Nordik Wood	Hyper
Cozy	Rebel
Flaviker-Dakota	Chrome
Zen	Art Walls
	Boiserie
	Metal Finishes

Matite Alluminio Aluminium Strip

Articoli realizzati in alluminio anodizzato per l'uso a parete, adatti a raccordare piastrelle di diverso spessore (8,5/7/6 mm). Avvertenze per la posa e la pulizia all'interno delle confezioni o sul sito Flaviker.

Anodized Aluminium strips for use between wall tiles of different thicknesses (8,5/7/6 mm). Instructions for installation and cleaning included in the box or on flaviker website.

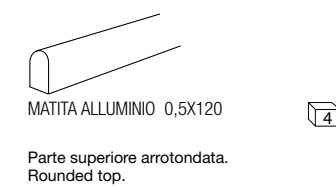

Parte superiore arrotondata e colorata con resine acriliche. Rounded top colored with acrylic resins.

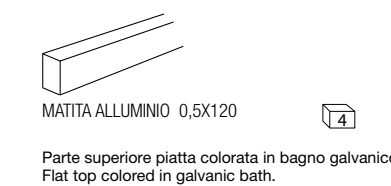

OUTDOOR

Midi	Mineral
Double	Camargue
Rockin'	Limoges
Blue Savoy	Hyper
Still No_w	Rebel
Nordik Stone	Four Seasons
Re_Tour	Nordik Wood
Supreme Memories	Cozy
Navona	Flaviker-Dakota
Salento	Hermione
Anima	

TECHNICAL INFO



OUTDOOR X20 20MM

Midi	262	Mineral	274
Double	264	Camargue	275
Rockin'	265	Limoges	276
Blue Savoy	266	Hyper	277
Still No_w	267	Rebel	278
Nordik Stone	268	Four Seasons	279
Re_Tour	269	Nordik Wood	280
Supreme Memories	270	Cozy	281
Navona	271	Flaviker-Dakota	282
Salento	272	Hermione	283
Anima	273		

INDEX

INTERIORS

Stone	Marble
Midi	Supreme Hedonism
Double	Supreme Memories
Rockin'	Supreme Treasure
Blue Savoy	Supreme Evo
Re_tour	Navona
Nordik Stone	

Wood	Contemporary
Four Seasons	Palette
Nordik Wood	Hyper
Cozy	Rebel
Flaviker-Dakota	Chrome
Zen	Art Walls
	Boiserie
	Metal Finishes

OUTDOOR

X20 - 20mm
Mineral
Camargue
Limoges
Hyper
Rebel
Four Seasons
Nordik Wood
Cozy
Flaviker-Dakota
Hermione
Anima

TECHNICAL INFO

Graphic variations

Graphic variations



R11

R11

Colours

Colours



60x120
0021166
MIDI NATURE POUFRE
20 MM R11 RETT.
M. 87,90

60x120
0021165
MIDI NATURE BEIGE
20 MM R11 RETT.
M. 87,90

60x120
0021167
MIDI NATURE ECRU
20 MM R11 RETT.
M. 87,90

60x60
0030167
MIDI NATURE POUFRE
20 MM R11 RETT.
M. 73,50

60x60
0030166
MIDI NATURE BEIGE
20 MM R11 RETT.
M. 73,50

60x60
0030168
MIDI NATURE ECRU
20 MM R11 RETT.
M. 73,50

80x80
0021618
MIDI MELANGE POUFRE
20 MM R11 RETT.
M. 86,50

80x80
0021617
MIDI MELANGE BEIGE
20 MM R11 RETT.
M. 86,50

80x80
0021619
MIDI MELANGE ECRU
20 MM R11 RETT.
M. 86,50

INDEX

INTERIORS

Stone	Marble
Midi	Supreme Hedonism
Double	Supreme Memories
Rockin'	Supreme Treasure
Blue Savoy	Supreme Evo
Re_tour	Navona
Nordik Stone	

Wood	Contemporary
Four Seasons	Palette
Nordik Wood	Hyper
Cozy	Rebel
Flaviker-Dakota	Chrome
Zen	Art Walls
	Boiserie
	Metal Finishes

OUTDOOR

X20 - 20mm

Midi	Mineral
Double	Camargue
Rockin'	Limoges
Blue Savoy	Hyper
Still No_w	Rebel
Nordik Stone	Four Seasons
Re_Tour	Nordik Wood
Supreme Memories	Cozy
Navona	Flaviker-Dakota
Salento	Hermione
Anima	

TECHNICAL INFO

Graphic variations

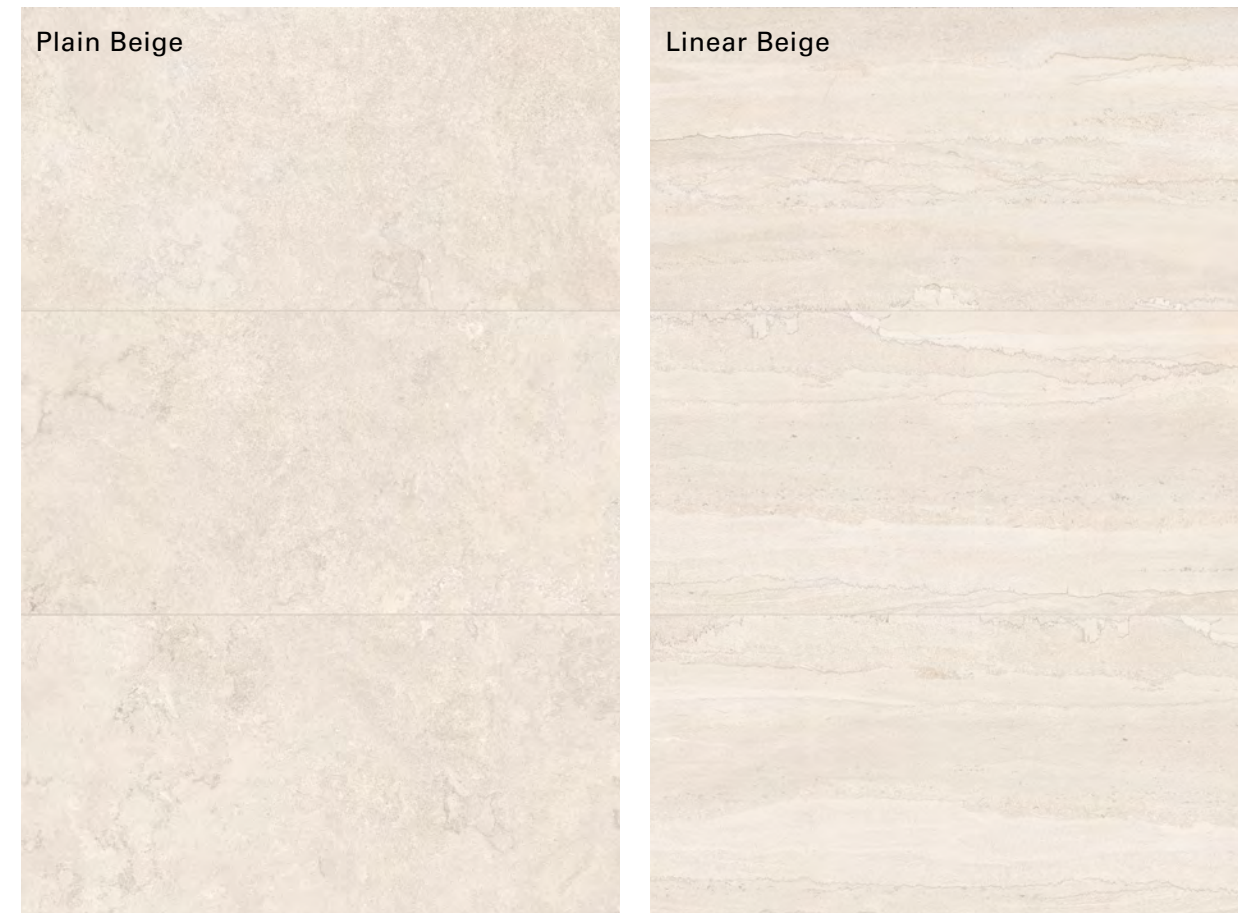

R11

Colours



60x120
0014304
DOUBLE PLAIN BEIGE
20 MM R11 RETT.
M. 87,90

60x120
0014302
DOUBLE LINEAR BEIGE
20 MM R11 RETT.
M. 87,90

60x120
0014303
DOUBLE PLAIN GREY
20 MM R11 RETT.
M. 87,90

60x120
0014301
DOUBLE LINEAR GREY
20 MM R11 RETT.
M. 87,90

60x60
0016218
DOUBLE PLAIN BEIGE
20 MM R11 RETT.
M. 73,50

60x60
0016217
DOUBLE PLAIN GREY
20 MM R11 RETT.
M. 73,50

Graphic variations

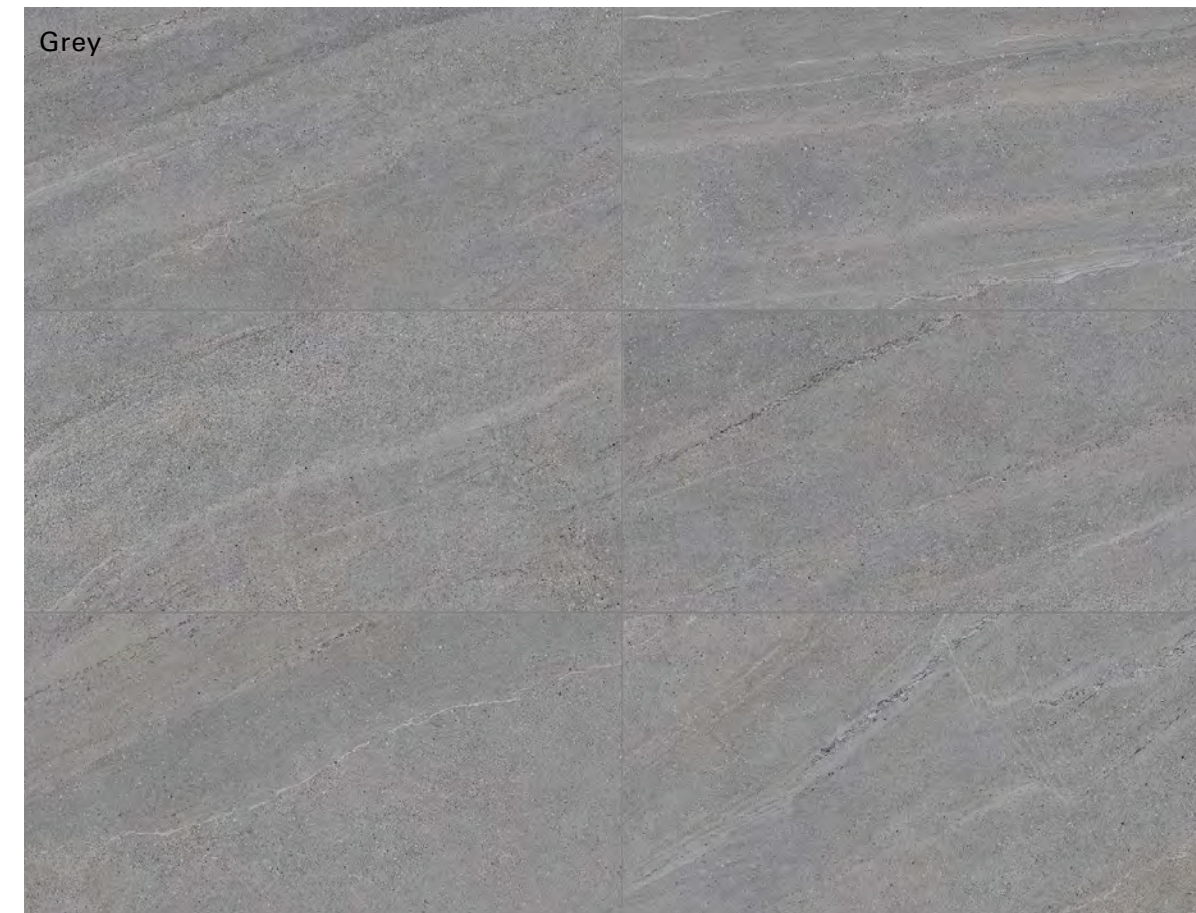

R11

Colours

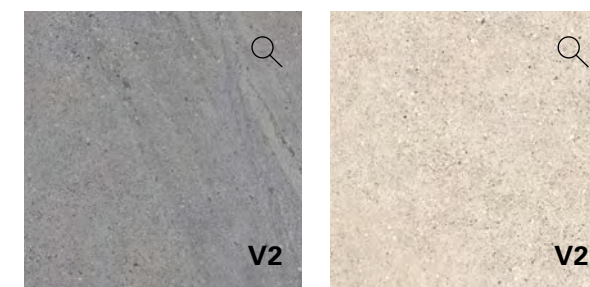

60x120
0010146
ROCKIN' GREY
20 MM R11 RETT.
M.87,90

60x120
0010145
ROCKIN' DESERT
20 MM R11 RETT.
M.87,90

120x120
0012901
ROCKIN' DESERT
20 MM R11 RETT.
M.108,50

INDEX

INTERIORS

Stone	Marble
Midi	Supreme Hedonism
Double	Supreme Memories
Rockin'	Supreme Treasure
Blue Savoy	Supreme Evo
Re_tour	Navona
Nordik Stone	

Wood	Contemporary
Four Seasons	Palette
Nordik Wood	Hyper
Cozy	Rebel
Flaviker-Dakota	Chrome
Zen	Art Walls
	Boiserie
	Metal Finishes

OUTDOOR

X20 - 20mm

Midi	Mineral
Double	Camargue
Rockin'	Limoges
Blue Savoy	Hyper
Still No_w	Rebel
Nordik Stone	Four Seasons
Re_Tour	Nordik Wood
Supreme Memories	Cozy
Navona	Flaviker-Dakota
Salento	Hermione
Anima	

TECHNICAL INFO

Graphic variations



R11

Colours



60x120
0006338
BLUE SAVOY GREY
20 MM R11 RETT.
M.87,90

60x120
0008358
BLUE SAVOY MOON
20 MM R11 RETT.
M.87,90

60x120
0006339
BLUE SAVOY GRAPHITE
20 MM R11 RETT.
M.87,90

120x120
0012899
BLUE SAVOY GREY
20 MM R11 RETT.
M.108,50

120x120
0012900
BLUE SAVOY MOON
20 MM R11 RETT.
M.108,50

Graphic variations



R11

Colours

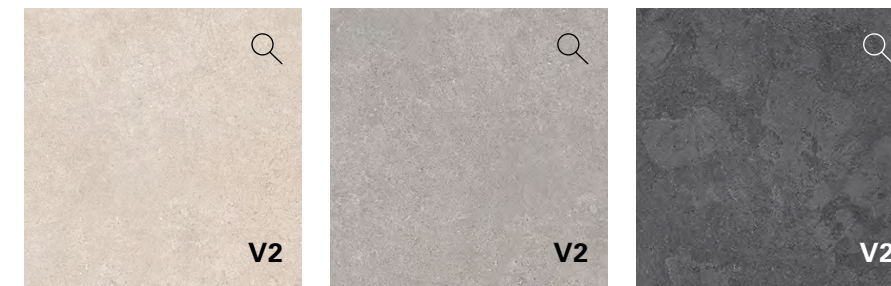

60x120
0000948
STILL_NO_W SAND
20 MM R11 RETT.
M.87,90

60x120
0000949
STILL_NO_W GRAY
20 MM R11 RETT.
M.87,90

60x120
0000950
STILL_NO_W COAL
20 MM R11 RETT.
M.87,90

INDEX

INTERIORS

Stone	Marble
Midi	Supreme Hedonism
Double	Supreme Memories
Rockin'	Supreme Treasure
Blue Savoy	Supreme Evo
Re_tour	Navona
Nordik Stone	

Wood	Contemporary
Four Seasons	Palette
Nordik Wood	Hyper
Cozy	Rebel
Flaviker-Dakota	Chrome
Zen	Art Walls
	Boiserie
	Metal Finishes

OUTDOOR

X20 - 20mm

Midi	Mineral
Double	Camargue
Rockin'	Limoges
Blue Savoy	Hyper
Still No_w	Rebel
Nordik Stone	Four Seasons
Re_Tour	Nordik Wood
Supreme Memories	Cozy
Navona	Flaviker-Dakota
Salento	Hermione
Anima	

TECHNICAL INFO

Graphic variations



R11

Colours

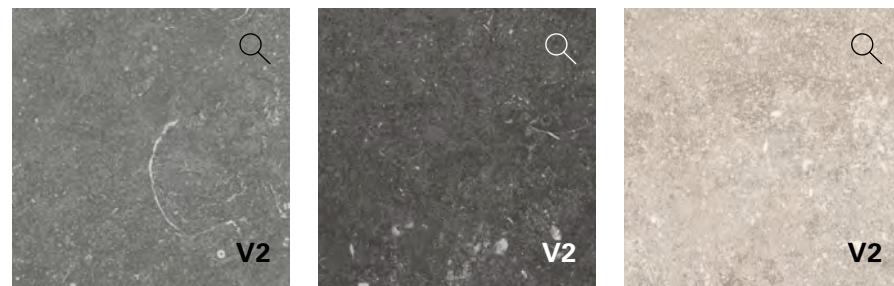

90x90
0004236
NORDIK STONE GREY
20 MM R11 RETT.
M.91,50

90x90
0004237
NORDIK STONE BLACK
20 MM R11 RETT.
M.91,50

60x60
0014527
NORDIK STONE SAND
20 MM R11 RETT.
M.73,50

60x60
0014528
NORDIK STONE GREY
20 MM R11 RETT.
M.73,50

60x60
0015169
NORDIK STONE BLACK
20 MM R11 RETT.
M.73,50



Graphic variations



R11

Colours

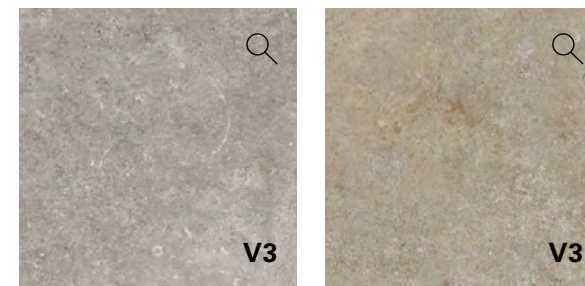

60x90
0007178
RE_TOUR FOG
20 MM R11 RETT.
M.83,50

60x90
0007177
RE_TOUR ROPE
20 MM R11 RETT.
M.83,50

INDEX

INTERIORS

Stone	Marble
Midi	Supreme Hedonism
Double	Supreme Memories
Rockin'	Supreme Treasure
Blue Savoy	Supreme Evo
Re_tour	Navona
Nordik Stone	

Wood	Contemporary
Four Seasons	Palette
Nordik Wood	Hyper
Cozy	Rebel
Flaviker-Dakota	Chrome
Zen	Art Walls
	Boiserie
	Metal Finishes

OUTDOOR

X20 - 20mm

Midi	Mineral
Double	Camargue
Rockin'	Limoges
Blue Savoy	Hyper
Still No_w	Rebel
Nordik Stone	Four Seasons
Re_Tour	Nordik Wood
Supreme Memories	Cozy
Navona	Flaviker-Dakota
Salento	Hermione
Anima	

TECHNICAL INFO

Graphic variations



Pulpis Ivory

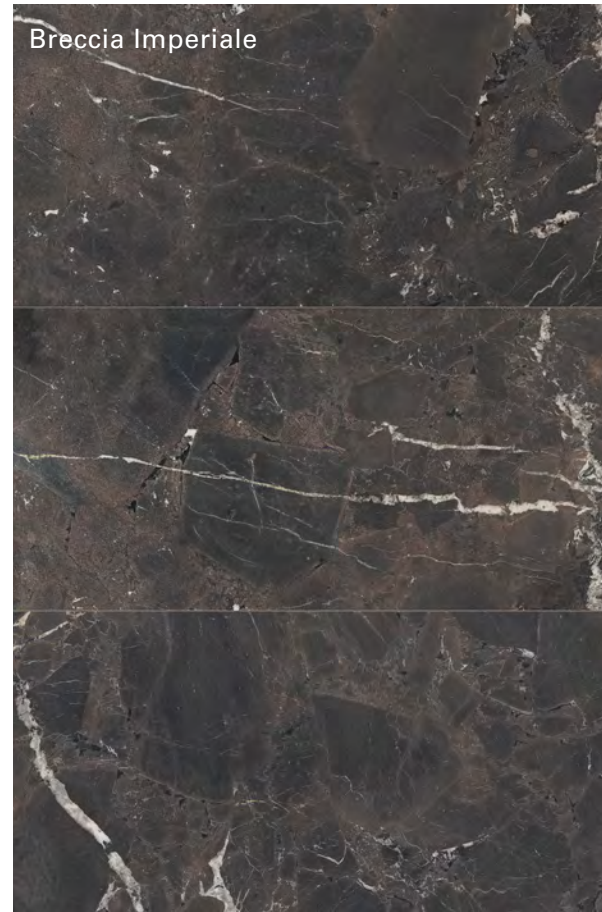

Breccia Imperiale

R11

Colours

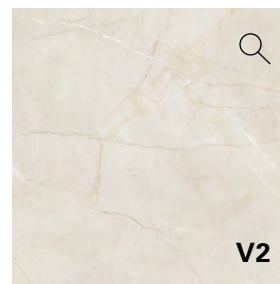

V2

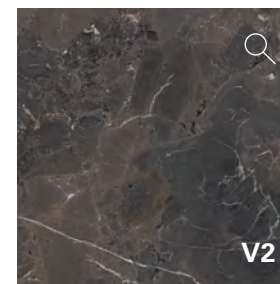

V2

60x120
0011821
SUPREME MEMORIES
PULPIS IVORY
20 MM R11 RETT.
M. 87,90

60x120
0012571
SUPREME MEMORIES
BRECCIA IMPERIALE
20 MM R11 RETT.
M. 87,90

Graphic variations



Honey Vein



Honey Cross

R11

Colours



V2



V2



V2

60x120
0011595
NAVONA HONEY VEIN
20 MM R11 RETT.
M.87,90

60x90
0007180
NAVONA HONEY VEIN
20 MM R11 RETT.
M.83,50

60x60
0012104
NAVONA HONEY VEIN
20 MM R11 RETT.
M.73,50

60x90
0007181
NAVONA HONEY CROSS
20 MM R11 RETT.
M.83,50

60x60
0012103
NAVONA HONEY CROSS
20 MM R11 RETT.
M.73,50

60x120
0011594
NAVONA BONE VEIN
20 MM R11 RETT.
M.87,90



INDEX

INTERIORS

Stone	Marble
Midi	Supreme Hedonism
Double	Supreme Memories
Rockin'	Supreme Treasure
Blue Savoy	Supreme Evo
Re_tour	Navona
Nordik Stone	

Wood	Contemporary
Four Seasons	Palette
Nordik Wood	Hyper
Cozy	Rebel
Flaviker-Dakota	Chrome
Zen	Art Walls
	Boiserie
	Metal Finishes

OUTDOOR

X20 - 20mm

Midi	Mineral
Double	Camargue
Rockin'	Limoges
Blue Savoy	Hyper
Still No_w	Rebel
Nordik Stone	Four Seasons
Re_Tour	Nordik Wood
Supreme Memories	Cozy
Navona	Flaviker-Dakota
Salento	Hermione
Anima	

TECHNICAL INFO

Graphic variations



R11

Colours



60x120
D00202334
SALENTO OCRE
20 MM R11 RETT.
M.87,90

60x120
D00202333
SALENTO IVOIRE
20 MM R11 RETT.
M.87,90

60x120
D00202335
SALENTO GRIS
20 MM R11 RETT.
M.87,90

80x80
D00202325
SALENTO OCRE
20 MM R11 RETT.
M.86,50

80x80
D00202324
SALENTO IVOIRE
20 MM R11 RETT.
M.86,50

80x80
D00202326
SALENTO GRIS
20 MM R11 RETT.
M.86,50

60x60
D00202322
SALENTO OCRE
20 MM R11 RETT.
M.73,50

60x60
D00202321
SALENTO IVOIRE
20 MM R11 RETT.
M.73,50

60x60
D00202323
SALENTO GRIS
20 MM R11 RETT.
M.73,50



Graphic variations



R11

Colours

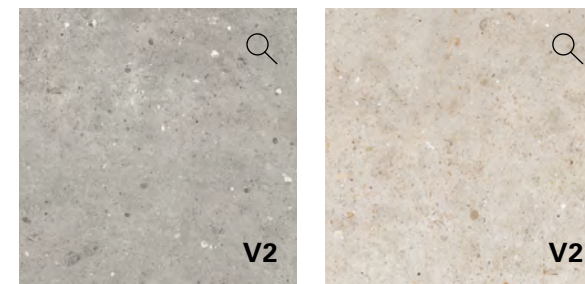

60x120
0006356
ANIMA GRIGIO
20 MM R11 RETT.
M.87,90

60x120
0006354
ANIMA BEIGE
20 MM R11 RETT.
M.87,90

80x80
0012098
ANIMA GRIGIO
20 MM R11 RETT.
M.86,50

80x80
0012159
ANIMA BEIGE
20 MM R11 RETT.
M.86,50



INDEX

INTERIORS

Stone	Marble
Midi	Supreme Hedonism
Double	Supreme Memories
Rockin'	Supreme Treasure
Blue Savoy	Supreme Evo
Re_tour	Navona
Nordik Stone	

Wood	Contemporary
Four Seasons	Palette
Nordik Wood	Hyper
Cozy	Rebel
Flaviker-Dakota	Chrome
Zen	Art Walls
	Boiserie
	Metal Finishes

OUTDOOR

X20 - 20mm

Midi	Mineral
Double	Camargue
Rockin'	Limoges
Blue Savoy	Hyper
Still No_w	Rebel
Nordik Stone	Four Seasons
Re_Tour	Nordik Wood
Supreme Memories	Cozy
Navona	Flaviker-Dakota
Salento	Hermione
Anima	

TECHNICAL INFO

Graphic variations



R11

Colours

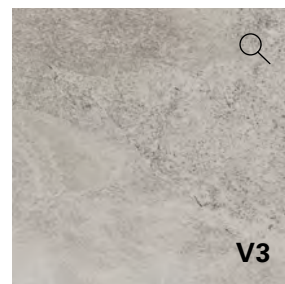

60x120
001820
MINERAL GREIGE
20 MM R11 RETT.
M.87,90

60x60
0013512
MINERAL GREIGE
20 MM R11 RETT.
M.73,50



60x120
0013514
MINERAL SAND
20 MM R11 RETT.
M.87,90

60x60
0013513
MINERAL SAND
20 MM R11 RETT.
M.73,50



Graphic variations



R11

Colours

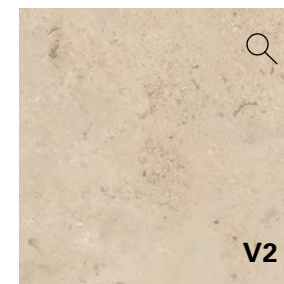

60x120
0014325
CAMARGUE BEIGE
20 MM R11 RETT.
M.87,90

80x80
0016100
CAMARGUE BEIGE
20 MM R11 RETT.
M.86,50

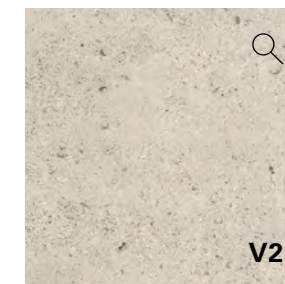

60x120
0016099
CAMARGUE IVORY
20 MM R11 RETT.
M.87,90

80x80
0016102
CAMARGUE IVORY
20 MM R11 RETT.
M.86,50

INDEX

INTERIORS

Stone	Marble
Midi	Supreme Hedonism
Double	Supreme Memories
Rockin'	Supreme Treasure
Blue Savoy	Supreme Evo
Re_tour	Navona
Nordik Stone	

Wood	Contemporary
Four Seasons	Palette
Nordik Wood	Hyper
Cozy	Rebel
Flaviker-Dakota	Chrome
Zen	Art Walls
	Boiserie
	Metal Finishes

OUTDOOR

X20 - 20mm

Midi	Mineral
Double	Camargue
Rockin'	Limoges
Blue Savoy	Hyper
Still No_w	Rebel
Nordik Stone	Four Seasons
Re_Tour	Nordik Wood
Supreme Memories	Cozy
Navona	Flaviker-Dakota
Salento	Hermione
Anima	

TECHNICAL INFO

Graphic variations



R11

Colours



80x80
0012293
LIMOGENS SAND
20 MM R11 RETT.
M.86,50

Graphic variations



R11

Colours

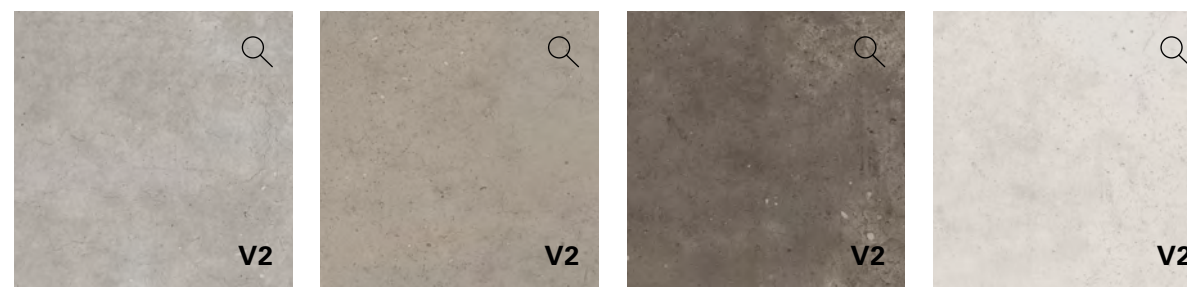

120x120
0008346
HYPER SILVER
20 MM R11 RETT.
M.108,50

60x120
0002770
HYPER SILVER
20 MM R11 RETT.
M.87,90

60x120
0002771
HYPER GREY
20 MM R11 RETT.
M.87,90

60x120
0002772
HYPER TAUPE
20 MM R11 RETT.
M.87,90

120x120
0008415
HYPER WHITE
20 MM R11 RETT.
M.108,50

INDEX

INTERIORS

Stone	Marble
Midi	Supreme Hedonism
Double	Supreme Memories
Rockin'	Supreme Treasure
Blue Savoy	Supreme Evo
Re_tour	Navona
Nordik Stone	

Wood	Contemporary
Four Seasons	Palette
Nordik Wood	Hyper
Cozy	Rebel
Flaviker-Dakota	Chrome
Zen	Art Walls
	Boiserie
	Metal Finishes

OUTDOOR

X20 - 20mm

Midi	Mineral
Double	Camargue
Rockin'	Limoges
Blue Savoy	Hyper
Still No_w	Rebel
Nordik Stone	Four Seasons
Re_Tour	Nordik Wood
Supreme Memories	Cozy
Navona	Flaviker-Dakota
Salento	Hermione
Anima	

TECHNICAL INFO

Graphic variations



R11

Colours

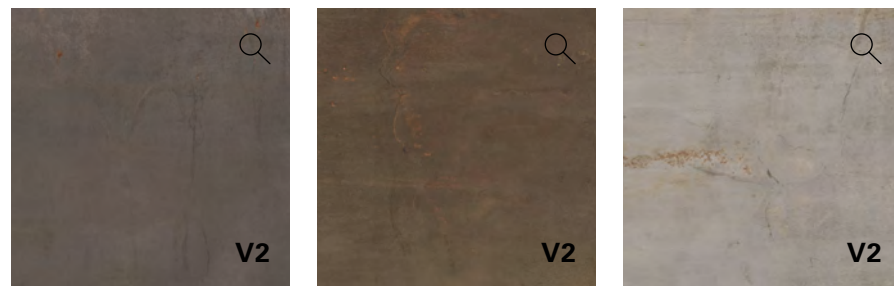

90x90
0004252
REBEL LEAD
20 MM R11 RETT.
M.91,50

90x90
0004251
REBEL BRONZE
20 MM R11 RETT.
M.91,50

90x90
0004253
REBEL SILVER
20 MM R11 RETT.
M.91,50

Graphic variations



R11

Colours



30x180
0012202
FOUR SEASONS HONEY
20 MM R11 RETT.
M.100,50

30x180
0012201
FOUR SEASONS CHOCOLATE
20 MM R11 RETT.
M.100,50

30x180
0012203
FOUR SEASONS BISCUIT
20 MM R11 RETT.
M.100,50

30x120
0011819
FOUR SEASONS HONEY
20 MM R11 RETT.
M.87,90

30x120
0011818
FOUR SEASONS CHOCOLATE
20 MM R11 RETT.
M.87,90

30x120
0011820
FOUR SEASONS BISCUIT
20 MM R11 RETT.
M.87,90

INDEX

INTERIORS

Stone	Marble
Midi	Supreme Hedonism
Double	Supreme Memories
Rockin'	Supreme Treasure
Blue Savoy	Supreme Evo
Re_tour	Navona
Nordik Stone	

Wood	Contemporary
Four Seasons	Palette
Nordik Wood	Hyper
Cozy	Rebel
Flaviker-Dakota	Chrome
Zen	Art Walls
	Boiserie
	Metal Finishes

OUTDOOR

X20 - 20mm

Midi	Mineral
Double	Camargue
Rockin'	Limoges
Blue Savoy	Hyper
Still No_w	Rebel
Nordik Stone	Four Seasons
Re_Tour	Nordik Wood
Supreme Memories	Cozy
Navona	Flaviker-Dakota
Salento	Hermione
Anima	

TECHNICAL INFO

Graphic variations



R11

Colours



- 30x180**
0006454
NORDIK WOOD GOLD
20 MM R11 RETT.
M.100,50
- 30x180**
0008906
NORDIK WOOD BEIGE
20 MM R11 RETT.
M.100,50
- 30x180**
0006455
NORDIK WOOD BROWN
20 MM R11 RETT.
M.100,50
- 30x120**
0004816
NORDIK WOOD GOLD
20 MM R11 RETT.
M.87,90
- 30x120**
0004815
NORDIK WOOD BEIGE
20 MM R11 RETT.
M.87,90

Graphic variations



R11

Colours



- 30x180**
0006566
COZY HAVANA
20 MM R11 RETT.
M.100,50
- 30x120**
0003084
COZY HAVANA
20 MM R11 RETT.
M.87,90
- 30x120**
0003085
COZY BARK
20 MM R11 RETT.
M.87,90
- 30x180**
0006567
COZY BROWN
20 MM R11 RETT.
M.100,50

INDEX

INTERIORS

Stone	Marble
Midi	Supreme Hedonism
Double	Supreme Memories
Rockin'	Supreme Treasure
Blue Savoy	Supreme Evo
Re_tour	Navona
Nordik Stone	

Wood	Contemporary
Four Seasons	Palette
Nordik Wood	Hyper
Cozy	Rebel
Flaviker-Dakota	Chrome
Zen	Art Walls
	Boiserie
	Metal Finishes

OUTDOOR

X20 - 20mm

Midi	Mineral
Double	Camargue
Rockin'	Limoges
Blue Savoy	Hyper
Still No_w	Rebel
Nordik Stone	Four Seasons
Re_Tour	Nordik Wood
Supreme Memories	Cozy
Navona	Flaviker-Dakota
Salento	Hermione
Anima	

TECHNICAL INFO

Graphic variations



R11

Colours



30x120
DK 3113 M
FLAVIKER-DAKOTA NATURALE
20 MM R11 RETT.
M.87,90



30x120
DK 3130 M
FLAVIKER-DAKOTA AVANA
20 MM R11 RETT.
M.87,90

Graphic variations



R11

Colours



30x120
020226912
HERMIONE MIEL
20 MM R11 RETT.
M.87,90

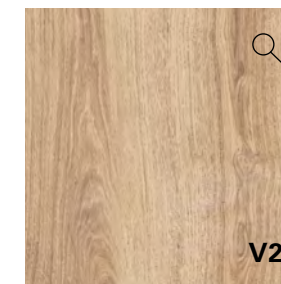

30x120
020226812
HERMIONE BEIGE
20 MM R11 RETT.
M.87,90

INDEX

INTERIORS

Stone	Marble
Midi	Supreme Hedonism
Double	Supreme Memories
Rockin'	Supreme Treasure
Blue Savoy	Supreme Evo
Re_tour	Navona
Nordik Stone	

Wood	Contemporary
Four Seasons	Palette
Nordik Wood	Hyper
Cozy	Rebel
Flaviker-Dakota	Chrome
Zen	Art Walls
	Boiserie
	Metal Finishes



OUTDOOR

X20 - 20mm

Midi	Mineral
Double	Camargue
Rockin'	Limoges
Blue Savoy	Hyper
Still No_w	Rebel
Nordik Stone	Four Seasons
Re_Tour	Nordik Wood
Supreme Memories	Cozy
Navona	Flaviker-Dakota
Salento	Hermione
Anima	

TECHNICAL INFO

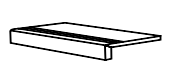
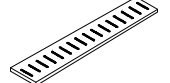
Serie Collections	Colori Colours	Curve 			Grad. Bordo 				Bullnose 				Elemento L 			
		60x60	80x80	90x90	30x60	30x80	30x90	30x120	30x60	30x80	30x90	30x120	15x60x5	15x80x5	15x90x5	15x120x5
		P. 209,90	P. 239,90	P. 259,90	P. 87,90	P. 97,90	P. 112,90	P. 148,50	P. 87,90	P. 97,90	P. 112,90	P. 148,50	P. 102,50	P. 133,90	P. 148,90	P. 180,50
Midi	Nature Poudre	0021220					0021217					0021199	0021202			
	Nature Beige	0021219					0021216					0021198	0021201			
	Nature Ecu	0021221					0021218					0021200	0021203			
	Melange Poudre		0021644									0021622			0021625	
Double	Melange Beige		0021643									0021621			0021624	
	Melange Ecu		0021645									0021623			0021626	
	Plain Beige	0020170					0020085					0020083	0015107			
	Linear Beige	0020168					0020076					0020075	0015105			
Rockin'	Plain Grey	0020169					0020084					0020080	0015106			
	Linear Grey	0020167					0020078					0020074	0015104			
	Desert	0020163					0020063					0020061	0010461			
	Grey	0020164					0020064					0020062	0010462			
Blue Savoy	Moon	0020162					0020053					0020050	0008360			
	Grey	0020160					0020051					0020048	0006340			
	Graphite	0020161					0020052					0020049	0006341			
	Sand	0020151					0020016					0020013	0001015			
Still No_W	Gray	0020152					0020017					0020014	0001016			
	Coal	0020153					0020018					0020015	0001017			
	Grey	0015691		0020029	0015625	0020029		0015623		0020027					0004239	
	Black	0015907		0020030	0015864	0020030		0015863		0020028					0004240	
Nordik Stone	Sand	0015692			0015626			0015624					0015602			
	Rope	0015913			0015867			0013046					0006030			
	Fog	0015912			0015866			0013045					0006031			
	Pulpis Ivory	0020165					0020072					0020068	0012572			
Supreme Memories	Breccia Imperiale	0020166					0020073					0020069	0012573			
	Honey Vein	0015700			0015636			0013047					0006350			
	Bone Vein	0020159			0020158			0020157					0012389			
	Honey Cross	0015701			0015637			0013048					0007184			
Salento	Ivoire	0015914	0015982		0015868	0015966		0015963			0012937	0012960	0015947			
	Ocre	0015915	0015983		0015869	0015967		0015964			0012938	0012961	0015948			
	Gris	0015916	0015984		0015870	0015968		0015965			0012939	0012962	0015949			
	Grigio	0015921	0015990			0015976	0015881	0015973			0012944	0006359	0015955			
Anima	Beige	0015919	0015988			0015974	0015879	0015971			0012942	0006357	0015953			
	Greige	0015697			0015633						0012934	0002392				
	Sand	0015946			0015865							0015305	0015303			
	Beige	0015987	0016124			0016121	0015878	0016118			0015877		0016111		0016020	
Camargue	Ivory	0016126	0016125			0016122	0015879	0016119			0016120		0016112		0016114	
	Sand		0015985			0015969					0013023			0013016		
	Silver	0020154					0020022					0020019	0002773			
	Grey	0020155					0020023					0020020	0002774			
Hyper	Taupe	0020156					0020024					0020021	0002775			
	Bronze			0020041			0020038					0020034			0004255	
	Lead			0020043			0020039					0020035			0004256	
	Silver			0020044			0020040					0020036			0004257	
Four Seasons	Chocolate						0020065					0012553	0012204			
	Honey						0020066					0012554	0012205			
	Biscuit						0020067					0012555	0012206			
	Gold						0020047					0007869	0004818		0006558	
Nordik Wood	Beige						0020046					0007868	0004817		0008907	
	Brown														0006559	
	Havana						0020025					0007866	0003105		0006568	
	Bark						0020026					0007867	0003106			
Cozy	Brown														0006569	
	Naturale						0020059					0007870	DKEL13M			
	Avana						0020060					0007871	DKEL30M			
	Miel						0015680					0015677			0015743	
Hermione	Beige						0015681					0015678			0015744	

Elemento L Grip 	Griglia 				Ang. Griglia SX 				Ang. Griglia DX 							
	15x60x5	15x80x5	15x90x5	15x120x5	30x120	15x60	15x80	18x90	15x120	15x60	15x80	18x90	15x120	15x60	15x80	18x90
P. 113,90	P. 149,50	P. 164,50	P. 199,90	P. 199,90	P. 194,50	P. 236,50	P. 256,50	P. 290,50	P. 262,90	P. 318,90	P. 338,90	P. 360,50	P. 262,90	P. 318,90	P. 338,90	P. 360,50
0021205					0021208				0021211				0021214			
0021204					0021207				0021210				0021213			
0021206					0021209				0021212				0021215			
	0021628					0021631			0021634				0021637			
	0021627					0021630			0021633				0021636			
	0021629					0021632			0021635				0021638			
0015111					0015119				0015121				0015123			
0015109					0015113				0015115				0015117			
0015110					0015118				0015120				0015122			
0015108					0015112				0015114				0015116			
0010463					0010465				0010467				0010469			
0010464					0010466				0010468				0010470			
0008361					0008362				0008363				0008364			
0007103					0006342				0006344				0006346			
0007779					0006343				0006345				0006347			
0007082					0001006				0001009				0001012			
0007083					0001007				0001010				0001013			
0007084					0001008				0001011				0001014			
		0007094			0015579		0004242		0015583		0004245		0015581		0004248	
		0007095			0015851		0004243		0015855		0004246		0015854		0004249	
0015861					0015580				0015584				0015852			
0007101					0006032				0006034				0006036			
0007102					0006033				0006035				0006037			
0012574					0012576				0012578				0012580			
0012575					0012577				0012579				0012581			
0007104					0006351				0006352				0006353			
0012390					0012391				0012392				0012393			
0007185					0007186				0007187				0007188			
0012963	0015950				0012948	0015922			0012957	0015928			0012954	0015925		
0012964	0015951				0012949	00										

TECHNICAL INFO

Informazioni tecniche Technical info	288
Guida alla consultazione Consultation guide	289
Condizioni generali di vendita General terms and conditions	290
Imballi Packaging	295

INDEX

INTERIORS

Stone	Marble
Midi	Supreme Hedonism
Double	Supreme Memories
Rockin'	Supreme Treasure
Blue Savoy	Supreme Evo
Re_tour	Navona
Nordik Stone	

Wood	Contemporary
Four Seasons	Palette
Nordik Wood	Hyper
Cozy	Rebel
Flaviker-Dakota	Chrome
Zen	Art Walls
	Boiserie
	Metal Finishes

OUTDOOR

	X20 - 20mm
Midi	Mineral
Double	Camargue
Rockin'	Limoges
Blue Savoy	Hyper
Still No_w	Rebel
Nordik Stone	Four Seasons
Re_Tour	Nordik Wood
Supreme Memories	Cozy
Navona	Flaviker-Dakota
Salento	Hermione
Anima	

TECHNICAL INFO

TECHNICAL INFO



Installation and cleaning advice

Consigli di posa e pulizia



Technical characteristics

Caratteristiche tecniche



Eco-sustainability and certifications

Eco-sostenibilità e certificazioni

CONSULTATION GUIDE



Nome articolo Item name		Spessore Thickness	
Bianco Vagli		6 mm	
120x280	LUX 3D R. SOFT. R.	0014876 0011824	M 138,50 M 107,50

Formato Size	Finiture Finishes	Codice articolo Item code
-----------------	----------------------	------------------------------

CATEGORIA PREZZO:
M= prezzo espresso in Euro da calcolarsi al mq
P= prezzo espresso in Euro da calcolarsi al pezzo

Pricing categories:
M= price in euro per square meter
P= price in euro per unit

VARIAZIONE CROMATICA
Colour shade variation - Variation de nuances - Farbabweichung - Variación cromática - ИЗМЕНЕНИЕ ЦВЕТА



V1 ASPETTO UNIFORME
V1 uniform appearance
V1 aspect uniforme
V1 einheitliche Optik
V1 aspecto uniforme
V1 ОДНОРОДНЫЙ ВИД



V2 LIEVE VARIAZIONE
V2 minimal variation
V2 légère variation
V2 leichte Farbabweichung
V2 variación ligera
V2 ЛЕГКОЕ ИЗМЕНЕНИЕ



V3 MODERATA VARIAZIONE
V3 moderate variation
V3 variation modérée
V3 mässige Farbabweichung
V3 variación moderada
V3 УМЕРЕННОЕ ИЗМЕНЕНИЕ



V4 FORTE VARIAZIONE
V4 substantial variation
V4 effet dénuancé très accentué
V4 starke Farbabweichung
V4 variación evidente
V4 СИЛЬНОЕ ИЗМЕНЕНИЕ

INDEX

INTERIORS

Stone	Marble
Midi	Supreme Hedonism
Double	Supreme Memories
Rockin'	Supreme Treasure
Blue Savoy	Supreme Evo
Re_tour	Navona
Nordik Stone	

Wood Contemporary

Four Seasons	Palette
Nordik Wood	Hyper
Cozy	Rebel
Flaviker-Dakota	Chrome
Zen	Art Walls
	Boiserie
	Metal Finishes

OUTDOOR X20 - 20mm

Midi	Mineral
Double	Camargue
Rockin'	Limoges
Blue Savoy	Hyper
Still No_w	Rebel
Nordik Stone	Four Seasons
Re_Tour	Nordik Wood
Supreme Memories	Cozy
Navona	Flaviker-Dakota
Salento	Hermione
Anima	

TECHNICAL INFO

Condizioni generali di vendita

Condizioni generali di vendita

1) APPROVAZIONE - Gli ordini pervenutici sono per noi impegnativi solo dopo la nostra conferma scritta.

2) CONSEGNA - La consegna del materiale s’intende avvenuta a carico effettuato presso i nostri magazzini. Tutti i rischi di trasporto, compresi ammanchi, rotture, deterioramenti e manomissioni sono a carico del Committente anche se il prezzo pattuito è franco di porto, FOB o C&F. Gli accordi con spedizionieri s’intendono sempre conclusi in nome e per conto del Committente che fin d’ora ratifica ed accetta l’operato.

3) TERMINI DI CONSEGNA - I termini di consegna hanno carattere indicativo, eventuali ritardi nelle consegne, interruzioni, sospensioni totali o parziali delle forniture non daranno diritto ad indennizzi o risarcimento danni.

4) CONTESTAZIONI - La garanzia della merce è limitata al solo, ed esclusivamente, materiale di prima scelta, con una tolleranza del 5% circa. Le differenze di tonalità non potranno essere denunciate come vizio del materiale. Eventuali reclami in merito alla qualità, tipo del materiale, dovranno pervenirci entro 8 giorni dalla data di consegna. Il compratore s’impegna a tenere a disposizione le partite contestate così da consentire il controllo dei difetti denunciati, in ogni caso la posa in opera ci esonera da qualsiasi responsabilità. Eventuali vizi o difetti di qualità della merce, ove siano denunciati nei termini di legge ed accertati o riconosciuti, danno diritto solamente alla sostituzione dei materiali difettosi, a condizione della preventiva restituzione delle merci contestate, e, su autorizzazione scritta dell’operazione di resa, restando tassativamente esclusi la risoluzione del contratto e qualsiasi risarcimento danni.

5) DIMENSIONI E TONALITÀ - I nostri materiali sono da classificarsi fra i prodotti cotti ad alta temperatura e come tali possono presentare differenze tra le dimensioni dichiarate e quelle effettivamente consegnate. Così si dica per le differenze di tono all’interno della medesima partita. Quanto sopra perciò non potrà essere oggetto di reclamo da parte del committente.

6) IMBALLO E QUANTITÀ - Il buono stato degli imballi e della loro confezione nonchè della quantità consegnata resta accertato con l’accettazione della merce da parte del vettore. Questi, firmando la Bolla di Accompagnamento, si rende responsabile del buono stato del materiale e del quantitativo. Il compratore nel caso si verifichino rotture ed ammanchi dovrà chiedere eventuali danni o risarcimenti al vettore.

7) RESI - Per nessuna ragione l’acquirente potrà restituire il materiale senza nostra espressa preventiva autorizzazione scritta e tutte le spese sono a carico del Committente.

8) ANNULLI - Non verranno accettati annullamenti di ordini se il materiale è già stato prodotto o se è già stata avviata la lavorazione e molto più se è già stata effettuata la spedizione. L’annullamento dell’ordine comporterà in ogni caso l’obbligo da parte del Committente di pagare l’intera fornitura. Nel caso che sia fattibile l’accettazione dell’annullamento il Cliente sarà tassativamente tenuto a rifondere tutte le spese sostenute dal produttore fino a quel momento.

9) PREZZI - I prezzi riportati sui nostri listini non sono per noi impegnativi. Ci riserviamo il diritto di modificarli prima dell’accettazione dell’ordine.

10) PAGAMENTI - I pagamenti devono essere effettuati solo presso la nostra sede. Il ritardo di 10 giorni di ogni pagamento dovuto, o la mancata copertura nel termine stesso di un titolo di credito, girato o ceduto o emesso dal committente, costituisce grado di insolvenza. In tal caso sarà nostra facoltà sospendere le forniture ed annullare ogni rapporto in corso; immediatamente esigere l’integrale pagamento di ogni rapporto in corso; esigere l’integrale pagamento di ogni nostro credito ed agire giudizialmente al riguardo, in via esecutiva o cautelare nonchè per il risarcimento danni; in ogni caso, trascorsi 10 giorni da ogni pagamento dovuto, siamo autorizzati a emettere tratta a vista con spese senza preavviso. Inoltre decorreranno sul debito scaduto gli interessi moratori annui calcolati nella misura del tasso “prime rate” corrente maggiorato di 5 punti percentuali.

11) UNITÀ MINIMA DI VENDITA - Non si effettuano vendite inferiori alla scatola.

12) RISERVATO DOMINIO - Il materiale anche se spedito e regolarmente fatturato resta di nostra proprietà fino al pagamento totale della fornitura medesima anche in caso di passaggio o vendita terzi.

13) FORO COMPETENTE - Per qualsiasi controversia sarà esclusivamente competente il foro di Modena.

Servizi di logistica

Servizi di logistica

ANNULLAMENTO ORDINI - per l’annullamento autorizzato di ordini di materiali già consegnati al nostro deposito, e per resi autorizzati, verrà addebitato il 15% del valore imponibile, con fisso minimo di 50€, per contributo spese di trasporto e risSelectedione.

ORDINI DI PICCOLE QUANTITÀ - per ordini di fondi, gradini o battiscopa inferiori ai 5 colli complessivi verrà richiesto un contributo di spese di packaging e movimentazione pari a 20€.

SPALLETTIZZATO - per ordini di metratura inferiore al pallet completo, verrà applicata una maggiorazione pari a 1,80 €/m² e 3,00 €/m² per la serie X20.

CONSEGNE URGENTI - per preparazione di ordini entro le 24 ore, con un limite massimo di 2 articoli totali, verrà addebitata una maggiorazione di 30€ netta fissa.

Imballaggi

ADDEBITO - Gli imballaggi speciali saranno addebitati al costo visibile nella tabella riepilogativa.

RESO - Gli imballi dei formati 160x320 e 120x280 potranno essere resi e riaccreditati a condizione che vengano restituiti in buono stato. Nulla potrà essere riconosciuto per imballi non più riutilizzabili o di formati di dimensioni inferiori.

General sales terms and conditions

General sales terms and conditions

1) APPROVAL - All orders that we receive are considered to be binding only after our written confirmation has been issued.

2) DELIVERY - The materials are intended as delivered upon loading at our warehouses. All transport risks, including missing pieces, breakage, deterioration and tampering are the sole responsibility of the Client, even if the price agreed upon is carriage free, FOB, ar C&F. Agreements with forwarding agents are intended as concluded in the name of and on behalf of the Client, who hereby confirms and accepts their terms and conditions.

3) TERMS OF DELIVERY - The terms of delivery are indicative, eventual delays in the delivery, interruptions, or total or partial suspensions of the supply do not allow any right to indemnification or compensation for damages.

4) DISPUTES - The guarantee of the goods is limited only and exclusively to first rate materials, with a tolerance of approximately 5%. The difference in shades of colour cannot be declared as a material defect. Eventual complaints regarding the quality or the type of material must be submitted within 8 days from the date of delivery. The purchaser agrees to make available the disputed lots in order that the declared defects may be controlled. In any case, the installation exonerates the manufacturer from any liability. Eventual manufacturing defects or quality defects in the goods, where declared according to law and ascertained or recognized, give right only to the replacement of the defective materials, provided that the goods have been returned previously and the written authorization of the return operation has been issued, the resolution of the contract as well as any compensation for damages is peremptorily waived and excluded.

5) DIMENSIONS AND TONALITY - Our materials are classified as products fired at high temperatures and as such may present discrepancies between the dimensions declared and those actually delivered. The same applies for differences in colours within the same production lot. Therefore, the client may not present a dispute regarding above mentioned product characteristic.

6) PACKAGING AND QUANTITY - The good condition of the packaging and cartons as well as the quantity delivered are verified upon acceptance of the goods by the forwarding agent. The forwarding agent declares himself responsible for the condition and quality of the goods upon signing the packing list. In case of missing pieces of breakage, the purchaser must ask for eventual damages or compensation from the forwarding agent.

7) RETURNS - For no reason will purchaser be able to return the material without our express prior written authorization and all the costs of the return will be assumed by the Client.

8) CANCELLATIONS - Order cancellations will not accepted if the material has already been produced or if the production has already begun, and more so if the materials have already been shipped. In any case, the Client is obliged to pay the entire sum of the supply if the order is cancelled. If the acceptance of the cancellation is feasible, the Client will be peremptorily obliged to reimburse all the expenses sustained by the producer up to that moment.

9) PRICES - The prices on our price list are not binding. We reserve the right to modify prices before accepting an order.

10) PAYMENT - Payments must be made only in our main office. Delays of more than 10 days for each payment due or insufficient funds during rhe same term of a check, whether endorsed of transferred, or issued by the customer, constitutes bad debt. In this case, we reserve the right to suspend supply and annual all ongoing relations, immediately require total payment of all ongoing relations; require total payment of each credit and to make legal recourse, whether executive or precautionary, as well as request compensation for damages. In any case, after 10 days any payment due,we are authorized to issue an on-sight draft with expenses without notice. Furthermore, annual penalty interest will accumulate on the expired debt to be calculated according to the current “Prime rate” plus five (%) percentage points.

11) MINIMUM PACKAGING REQUIREMENTS - Sales of less than one box will not be allowed.

12) SELLER’S LIEN - The material, even is shipped and regularly invoiced, remains our property until payment in full of the invoice itself, even in case of passage or sale to third parties.

13) PLACE OF JURISDICTION - For any eventual dispute, the only place of jurisdiction will be the Modena Tribunal.

Logistic services

Logistic services

ORDER CANCELLATION - for the authorized cancellation of orders for materials already delivered to our warehouse, and for authorized returns, 15% of the taxable value will be charged, with a fixed minimum of €50, for transport and reselection costs.

SMALL QUANTITY ORDERS - for orders of solid colour basic tiles, treads or skirting boards amounting to less than 5 total packages, a contribution to cover packaging and handling costs of €20 will be due.

ORDERS FOR LESSTHAN 1 PALLET - for orders smaller than the full pallet, a surcharge of €1.80/m² and €3.00/m² for entire X20 series will be applied.

RUSHED DELIVERIES - for rushed orders (within 24 hours), with a maximum limit of 2 total items, a fixed net surcharge of €30 will be charged.

Packaging

CHARGE - Special packaging will be charged at the cost shown in the summary table.

RETURN - The packaging of the 160x320 and 120x280 sizes can be returned and re-credited providing that it is returned in good condition. No amount will be credited for packaging that is no longer reusable or smaller in size.

TECHNICAL INFO

TECHNICAL INFO

INDEX

INTERIORS

Stone	Marble
Midi	Supreme Hedonism
Double	Supreme Memories
Rockin’	Supreme Treasure
Blue Savoy	Supreme Evo
Re_tour	Navona
Nordik Stone	

Wood	Contemporary
Four Seasons	Palette
Nordik Wood	Hyper
Cozy	Rebel
Flaviker-Dakota	Chrome
Zen	Art Walls
	Boiserie
	Metal Finishes

OUTDOOR

X20 - 20mm	
Midi	Mineral
Double	Camargue
Rockin’	Limoges
Blue Savoy	Hyper
Still No_w	Rebel
Nordik Stone	Four Seasons
Re_Tour	Nordik Wood
Supreme Memories	Cozy
Navona	Flaviker-Dakota
Salento	Hermione

Anima

TECHNICAL INFO

TECHNICAL INFO

TECHNICAL INFO

TECHNICAL INFO

TECHNICAL INFO

TECHNICAL INFO

TECHNICAL INFO

TECHNICAL INFO

TECHNICAL INFO

TECHNICAL INFO

TECHNICAL INFO

TECHNICAL INFO

TECHNICAL INFO

TECHNICAL INFO

TECHNICAL INFO

TECHNICAL INFO

TECHNICAL INFO

TECHNICAL INFO

TECHNICAL INFO

TECHNICAL INFO

TECHNICAL INFO

TECHNICAL INFO

TECHNICAL INFO

TECHNICAL INFO

TECHNICAL INFO

TECHNICAL INFO

TECHNICAL INFO

TECHNICAL INFO

TECHNICAL INFO

TECHNICAL INFO

TECHNICAL INFO

TECHNICAL INFO

TECHNICAL INFO

TECHNICAL INFO

TECHNICAL INFO

TECHNICAL INFO

TECHNICAL INFO

TECHNICAL INFO

TECHNICAL INFO

TECHNICAL INFO

TECHNICAL INFO

TECHNICAL INFO

TECHNICAL INFO

TECHNICAL INFO

TECHNICAL INFO

TECHNICAL INFO

TECHNICAL INFO

TECHNICAL INFO

TECHNICAL INFO

TECHNICAL INFO

TECHNICAL INFO

TECHNICAL INFO

TECHNICAL INFO

TECHNICAL INFO

TECHNICAL INFO

TECHNICAL INFO

TECHNICAL INFO

TECHNICAL INFO

TECHNICAL INFO

TECHNICAL INFO

TECHNICAL INFO

TECHNICAL INFO

TECHNICAL INFO

TECHNICAL INFO

TECHNICAL INFO

TECHNICAL INFO

TECHNICAL INFO

TECHNICAL INFO

TECHNICAL INFO

TECHNICAL INFO

TECHNICAL INFO

TECHNICAL INFO

TECHNICAL INFO

TECHNICAL INFO

TECHNICAL INFO

TECHNICAL INFO

TECHNICAL INFO

TECHNICAL INFO

TECHNICAL INFO

TECHNICAL INFO

TECHNICAL INFO

TECHNICAL INFO

TECHNICAL INFO

TECHNICAL INFO

TECHNICAL INFO

TECHNICAL INFO

TECHNICAL INFO

TECHNICAL INFO

TECHNICAL INFO

TECHNICAL INFO

TECHNICAL INFO

TECHNICAL INFO

TECHNICAL INFO

TECHNICAL INFO

TECHNICAL INFO

TECHNICAL INFO

TECHNICAL INFO

TECHNICAL INFO

TECHNICAL INFO

TECHNICAL INFO

TECHNICAL INFO

TECHNICAL INFO

TECHNICAL INFO

TECHNICAL INFO

TECHNICAL INFO

TECHNICAL INFO

TECHNICAL INFO

TECHNICAL INFO

TECHNICAL INFO

TECHNICAL INFO

TECHNICAL INFO

TECHNICAL INFO

TECHNICAL INFO

TECHNICAL INFO

TECHNICAL INFO

TECHNICAL INFO

TECHNICAL INFO

TECHNICAL INFO

TECHNICAL INFO

TECHNICAL INFO

TECHNICAL INFO

TECHNICAL INFO

TECHNICAL INFO

TECHNICAL INFO

TECHNICAL INFO

TECHNICAL INFO

TECHNICAL INFO

TECHNICAL INFO

TECHNICAL INFO

TECHNICAL INFO

TECHNICAL INFO

TECHNICAL INFO

TECHNICAL INFO

TECHNICAL INFO

TECHNICAL INFO

TECHNICAL INFO

TECHNICAL INFO

TECHNICAL INFO

TECHNICAL INFO

TECHNICAL INFO

TECHNICAL INFO

TECHNICAL INFO

TECHNICAL INFO

TECHNICAL INFO

TECHNICAL INFO

TECHNICAL INFO

TECHNICAL INFO

TECHNICAL INFO

TECHNICAL INFO

TECHNICAL INFO

TECHNICAL INFO

TECHNICAL INFO

TECHNICAL INFO

TECHNICAL INFO

TECHNICAL INFO

TECHNICAL INFO

TECHNICAL INFO

TECHNICAL INFO

TECHNICAL INFO

TECHNICAL INFO

TECHNICAL INFO

TECHNICAL INFO

TECHNICAL INFO

Conditions générales de vente

- 1) ACCEPTATION** - Les commandes parvenues ne seront valables de manière définitive qu’après confirmation écrite de notre part.
- 2) LIVRAISON** - La livraison du matériel est à considérer effectuée au moment du chargement dans nos entrepôts. Tous les risques de transport, tels que les manques, les casses ,détériorations ou endommagements sont à la charge de l’Acheteur, même lorsque le prix convenu est franco , FOB ou C&F. Les accords conclus avec les transporteurs sont à considérer toujours au nom et pour compte de l’Acheteur, qui confirme et accepte le conditions au préalable.
- 3) DÉLAIS DE LIVRAISON** - Les délais de livraison ont un caractère indicatif; les éventuels retards de livraisons, interruptions, suspensions totales ou partielles des fournitures ne donneront droit à aucun dédommagement ou remboursement et intérêts.
- 4) RECLAMATIONS** - La garantie de la marchandise se limite seulement et exclusivement au materiel de premier choix, avec une marge de tolérance de 5% environ. Les différences de nuances ne pourront être dénoncées comme vice du matériel. Les éventuelles réclamations relatives à la qualité, au type de matériel, devront nous parvenir dans les 8 jours à partir du jour de livraison. L’Acheteur s’engage à mettre à disposition les parties contestées de manière à permettre le contrôle des défauts déclarés, sachant que la pose nous libère quoiqu’il en soit de toute responsabilité. Les éventuels vices ou défauts de qualité de la marchandise, si déclarés en vertu des termes de loi et confirmés ou reconnus, ne donnent droit qu’á la substitution des matériaux défectueux, à condition que les marchandises contestées ne soient rendues préalablement et, sur autorisation écrite de l’opération de restitution, en renonçant et en excluant ainsi de manière formelle la résolution du contrat tout comme les éventuels dommages et intérêts.
- 5) DIMENSIONS ET NUANCES** - Nos matériels se classent parmi les produits cuits à haute températures et peuvent présenter en tant que tels des différences entre les dimensions déclarées et celles effectivement livrées. C’est ainsi que sont considérées les différences de nuance à l’intérieur d’un même lot. C’est pourquoi, en vertu des conditions présentées précédemment, ceci ne pourra faire l’objet d’aucune réclamation de la part de l’Acheteur.
- 6) EMBALLAGE ET QUANTITES** - Le bon état des emballages, ainsi que de la quantité livrée est confirmé après acceptation de la marchandise de la part du transporteur. Ce dernier, en signant le Bon de Livraison, se tient responsable du bon état du matériel et de la quantité. En cas de casses ou manques, l’acheteur devra demander des éventuels dommages et intérêts ou dédommagements au transporteur.
- 7) RESTITUTIONS** - En aucun cas l’Acheteur ne pourra rendre la matériel sans préalablement recevoir une autorisation écrite de notre part et tous les frais sont à la charge de l’Acheteur.
- 8) ANNULLATIONS** - Aucune annulation de commandes ne sera acceptée si le matériel a déjà été produit ou si la phase de production a déjà été commencé, ni même si la livraison a déjà été effectuée. L’annulation de la commande comportera dans tous les cas l’obligation de la part de l’Acheteur de payer la totalité de la marchandise. Au cas ou l’acceptation de l’annulation est faisable, le Client sera formellement tenu à recouvrir tous les frais engendrés par le producteur jusqu’alors.
- 9) PRIX** - Les prix reportés sur nos catalogues ne sont pas définitifs. Nous nous réservons le droit de les modifier avant l’acceptation de la commande.
- 10) PAIEMENTS** - Les paiements ne doivent être effectués qu’auprès de notre siège. Le retard de plus de 10 jours de tout paiement dû ou la non couverture dans le même délai d’un titre de crédit, transféré ou cédé,ou bien émis par l’Acheteur, consitue un niveau d’insolvabilité. Dans ce cas, il est en notre pouvoir de suspendre les livraisons et annuler tout rapport en cours; d’exiger le paiement intégral et immédiat de nos crédits; d’exiger le paiement intégral de tout en notre faveur et d’agir judiciairement à cet égard, de manière exécutive ou préventive ainsi que pour les dommages et intérêts. Dans tous les cas, aussitôt qu’un paiement du dépasse le délai des 10 jours, nous sommes autorisés à émettre une traite à vue avec frais sans préavis. En outre, les intérêts moratoires annuels calculés en fonction du taux “premiers versements” courant majoré à 5 points pourcents, prendrant effet sur le débit dépassé.
- 11) MINIMUM UNITE DE VENTE** - Aucune vente inférieure à la boite ne peut être effectuée.
- 12) DOMAINE RÉSERVÉ** - Le matériel, même si livré et régulièrement facturé reste notre propriété jusqu’au paiement total de ladite marchandise, même en cas de passage ou vente à un tiers.
- 13) TRIBUNAL COMPETENT** - Le Tribunal de Modena sera compétent de manière exclusive en cas de litige.

Services de logistique

ANNULATION DES COMMANDES - pour l’annulation autorisée de commandes de matériaux déjà livrés à notre entrepôt, et pour les retours autorisés, 15 % de la valeur imposable seront facturés, avec une contribution minimale fixe de 50 € pour les frais de transport et de resélection.
COMMANDES DE PETITES QUANTITÉS - pour les commandes de fonds, marches ou plinthes inférieures à 5 colis au total, une contribution aux frais d’emballage et de manutention de 20 € sera exigée.
PRODUIT DÉPALETTISÉ - un supplément de 1,80 €/m² et de 3,00 €/m² pour toute la série X20 sera appliqué aux commandes inférieures à la palette complète.
LIVRAISONS URGENTES - pour la préparation des commandes dans les 24 heures, avec une limite maximale de 2 articles au total, un supplément fixe net de 30 € sera facturé.

Emballages

FACTURATION - les emballages spéciaux seront facturés au tarif indiqué dans le tableau récapitulatif.
RETOUR - les emballages des formats 160x320 et 120x280 pourront être retournés et crédités à nouveau à condition qu’ils soient en bon état. Aucun remboursement ne sera accordé pour les emballages de plus petite taille ou pour ceux qui ne sont plus réutilisables.

Allgemeine verkaufsbedingungen

- 1) BESTÄTIGUNG** - Eingegangene Bestellungen sind für uns nur verbindlich, wenn sie schriftlich durch uns bestätigt wurden.
- 2) LIEFERUNG** - Die Lieferung des Materials ist für uns mit dessen Beladung bei unserem Lager abgeschlossen. Alle durch den Transport bedingten Risiken, einschließlich Fehlmengen, Bruch, Beschädigung und sonstige Beeinträchtigungen gehen zu Lasten des Auftraggebers, auch wenn der vereinbarte Preis frachtfrei. FOB oder C&F ist. Die Vereinbarungen mit den Speditionsunternehmen werden im Namen und auf Rechnung des Auftraggebers getroffen, der die Entlastung bestätigt und erteilt.
- 3) LIEFERFRISTEN** - Die Lieferfristen sind ungefähre Angaben; im Falle einer Verzögerung, Unterbrechung bzw. teilweiser oder kompletter Aussetzung der Lieferungen besteht kein Recht auf Entschädigung oder Schadenerstatz.
- 4) BEANSTANDUNGEN** - Die Garantie auf die Ware bezieht sich ausschließlich auf Material erster Wahl, bei einer Toleranz von ca. 5%. Unterschiede bei Farbtönen können nicht als Materialfehler geltend gemacht werden. Eventuelle Beanstandungen in Bezug auf die Qualität und vzw müssen innerhalb von 8Tagen ab dem Lieferdatum bei uns eingehen. Der Käufer verpflichtet sich, die beanstandeten Warenpartien für die Überprüfung der angezeigten Mängel zur Verfügung zu halten. Die Verlegung des Materials befreit uns in jedem Fall von jeglicher Haftung. Eventuelle Fehler oder Qualitätsmängel der Ware, sofern diese innerhalb der gesetzlich vorgeschriebenen Fristen gemeldet, überprüft und anerkannt wurden, beinhalten lediglich das Recht auf einen Umtausch der fehlerhaften Materialien, unter der Bedingung, dass die beanstandete Ware vorher, nach schriftlicher Genehmigung der Warenrückgabe, zurückgeschickt wurde und unter Verzicht und Ausschluss des Anspruchs auf eine Vertragsauflösung oder jegliche Art von Schadenersatz.
- 5) ABMESSUNGEN UND FARBTÖNE** - Unsere Materialien sind als Produkte klassifiziert, die bei hohen Temperaturen gebrant werden, weshal es sein kann, dass die tatsächlichen Abmessungen von den genannten Abmessungen abweichen. Das gleiche gilt für Farbunterschiede innerhalb desselben Warenpostens. Diese Umstände geben dem Auftraggeber kein Recht zu Beanstandungen.
- 6) VERPACKUNG UND MENGE** - Mit Annahme der Ware durch das Beförderungsunternehmen gelten der gute Zustand der Verpackungen sowie die übergebene Warenmenge als bestätigt. Das Transportunternehmen übernimmt mit Unterzeichnung des Versandscheins die Verantwortung für den guten Zustand und die Menge des Materials. Der Käufer muss sich im Fall von Brüchen oder Fehlware für eventuelle Shäden oder Entschädigungen as das Beförderungsunternehmen wenden.
- 7)WARENRÜCKGABE** - Der Käufer kann die Ware in keinem Fall ohne unsere ausdrückliche schriftliche Genehmigung zurückgeben; alle entstehenden Kosten werden vom Auftraggeber übernommen.
- 8) STORNIERUNGEN** - Auftragstornierungen werden nicht akzeptiert, wenn das Material bereits hergestellt wurde, die Produktion angelaufen ist oder die Ware gar bereits verschickt wurde. Bei der Stornierung einer Bestellung ist der Auftraggeber in jedem Fall verpflichtet, die gesamte Lieferung zu bezahlen. Falls die Stornierung akzeptiert wird, ist der Kunde verpflichtet, alle Kosten zu übernehmen, die dem Hersteller bis zu diesem Zeitpunkt entstanden sind.
- 9) PREISE** - Die in unserer Preisliste angegebenen Preise sind für uns nicht verbindlich. Wir behalten uns das Recht vor, diese vor de Bestellungsannahme zu ändern.
- 10) ZAHLUNG** - Die Zahlungen können nur direkt an uns erfolgen. Eine Verspätung von mehr als 10 tagen jeder geschuldeten Zahlung bzw. die fehlende Deckung eines girierten, abgetretenen oder vom Auftraggeber ausgestellten Kreditpapiers innerhalb desselben Zeitraums wird als Zahlunsunfähigkeit gewertet. In diesem Fall haben wir das Recht, die Lieferungen auszusetzen und jedes bestehende Geschäftsverhältnis abzubrechen; unverzüglich die vollständige Zahlung aller unserer Forderungen im Rahmen eines Vollstreckungs- oder Sicherstellungsverfahrens rechtlich zu beanspruchen, ebenso wie eine Entschädigung; in jedem fall sind wir 10 Tage nach Ablauf der Zahlungsfrist berechtigt, ohne Vorankündigung eine Sichttratte zuzüglich der entsprechenden Kosten auszustellen. Außerdem werden auf den geschuldeten Betrag die jährlichen Verzugszinsen in Höhe des laufenden, um fünf Prozentpunkte erhöhten Privatkontsatzes berechnet.
- 11) VERPACKUNGSGRÖSSE** - Es werden keine Mengen unterhalb der Größe eines Kartons verkauft.
- 12) EIGENTUMSVORBEHALT** - Das Material bleibt auch bei regulärem Transport und normaler Rechnungsstellung bis zur vollständigen Bezahlung der Lieferung in unserem Eigentum, auch im Falle der Weitergabe oder des Verkaufs an Dritte.
- 13) GERICHTSSTAND** - Gerichtsstand in Streitfällen ist ausschließlic das Gericht Modena.

Logistik-dienstleistungen

STORNIERUNG VON BESTELLUNGEN - Für die genehmigte Stornierung von Bestellungen von Waren, die bereits an unser Lager geliefert wurden, und für genehmigte Rücksendungen werden 15 % des steuerpflichtigen Wertes mit einem festen Mindestbetrag von 50 € als Unkostenbeitrag für Transport und Neuauswahl berechnet.
BESTELLUNG KLEINER MENGEN - Bei Bestellungen von Grundfliesen, Stufen oder Sockelleisten unter 5 Packstücken wird ein Unkostenbeitrag für Verpackung und Beförderung von 20 € erhoben.
ENTPALLETIERT - Bei Bestellmengen von weniger als einer ganzen Palette wird ein Zuschlag von 1,80 €/m² und 3,00 €/m² für die ganze Serie X20 berechnet.
EILLIEFERUNGEN - Für die Bearbeitung von Bestellungen innerhalb von 24 Stunden und maximal 2 Artikel wird ein pauschaler Aufschlag von 30 € netth berechnet.

Verpackungen

VERPACKUNGSGEBÜHR - Die Kosten für Sonderverpackungen werden gemäß der zusammenfassenden Tabelle berechnet.
RÜCKGABE VON VERPACKUNGEN - Eine Rückgabe und Gutschrift von Verpackungen der Formate 160x320 und 120x280 ist möglich, sofern sie in einem guten Zustand sind. Für Verpackungen, die nicht wiederverwendbar oder auf kleinere Formate rückführbar sind, wird nichts anerkannt.

INDEX

INTERIORS

Stone	Marble
Midi	Supreme Hedonism
Double	Supreme Memories
Rockin’	Supreme Treasure
Blue Savoy	Supreme Evo
Re_tour	Navona
Nordik Stone	

Wood	Contemporary
Four Seasons	Palette
Nordik Wood	Hyper
Cozy	Rebel
Flaviker-Dakota	Chrome
Zen	Art Walls
	Boiserie
	Metal Finishes

OUTDOOR

Midi	Mineral
Double	Camargue
Rockin’	Limoges
Blue Savoy	Hyper
Still No_w	Rebel
Nordik Stone	Four Seasons
Re_Tour	Nordik Wood
Supreme Memories	Cozy
Navona	Flaviker-Dakota
Salento	Hermione
Anima	

TECHNICAL INFO

ОБЩИЕ УСЛОВИЯ ПРОДАЖИ

- ПОДТВЕРЖДЕНИЕ** - Поступившие к нам заказы действительны только после нашего письменного подтверждения.
- ПОСТАВКА** - Поставка материала считается выполненной в момент окончания погрузки на наших складах. Заказчик несет все риски, связанные с транспортировкой, включая недостачу, поломку, порчу и нарушение целостности упаковки, также если на продукцию установлена цена франко-порт, FOB или C&F. Соглашения с экспедиторами всегда заключаются от имени и за счет Заказчика, который с момента заключения соглашения утверждает и принимает проделанную работу.
- СРОКИ ПОСТАВКИ** - Сроки поставки имеют ориентировочный характер, возможная задержка поставки, ее приостановка, частичное или полное прекращение не дают права на возмещение убытков или компенсацию за ущерб.
- ПРЕДЪЯВЛЕНИЕ ПРЕТЕНЗИЙ** - Гарантия на товар распространяется только и исключительно на первосортный материал с допусаемым отклонением приблизительно на 5%. Различия в оттенках не будут считаться дефектом материала. Возможные претензии в отношении качества, типа материала должны быть предъявлены в течение 8 дней с даты поставки. Покупатель обязуется предоставить признанные им дефектными партии товара для проверки обоснованности претензии; в любом случае, после укладки материала мы не несем никакой ответственности. Возможные выявленные или подтвержденные недостатки или дефекты качества товара, при условии, что покупатель заявил о них в течение установленных законом сроков, дают покупателю право только на замену дефектного материала, которая осуществляется после возврата дефектного товара и на основании акта о возврате товара, составленного в письменной форме, при этом категорически исключается отказ от договора или его расторжение, а также какое-либо возмещение убытков.
- РАЗМЕРЫ И ОТТЕНКИ** - Наши материалы относятся к продуктам, которые подвергаются обжигу при высокой температуре, поэтому заявленные и реальные размеры поставленных изделий могут отличаться. Это касается и различий в оттенках изделий из одной и той же партии. В связи с этим размеры и оттенки не могут быть предметом рекламации со стороны заказчика.
- УПАКОВКА И КОЛИЧЕСТВО** - Перевозчик должен проконтролировать груз по количеству и целостности упаковки при приемке товара. Перевозчик, подписывая Сопроводительную Накладную, несет ответственность за сохранность материала и за его количество. В случае обнаружения повреждений и недостачи возможные претензии о возмещении ущерба за понесенные убытки покупатель должен предъявлять перевозчику.
- ВОЗВРАТ ТОВАРА** - Покупатель не может ни на каком основании осуществлять возврат товара без нашего предварительного письменного согласия. Все расходы будут отнесены на счет Заказчика.
- АННУЛИРОВАНИЕ ЗАКАЗА** - Отмена заказа не будет приниматься, если материал был уже изготовлен, или если уже было начато его производство, а тем более, если уже была произведена отправка. В любом случае, при отмене заказа Заказчик будет обязан произвести оплату всей поставки. Если отмена заказа будет возможна, Клиент должен будет возместить все расходы, понесенные производителем до момента отмены.
- ЦЕНЫ** - Цены, указанные в наших прайс-листах, имеют ориентировочный характер. Мы оставляем за собой право изменить цены перед принятием заказа
- ПЛАТЕЖИ** - Оплата товара должна производиться только прямым платежом. Задержка более чем на 10 дней каждого причитающегося платежа или отсутствие покрытия в срок векселя, который был передан, уступлен или выставлен заказчиком, является состоянием неплатежеспособности. В таком случае мы оставляем за собой право приостановить поставку, отменить все текущие отношения, а также немедленно потребовать полной выплаты каждой задолженности и обращаться по этому поводу в суд, в исполнительном или предупредительном порядке, а также с требованием возмещения ущерба; в любом случае, по истечении 10 дней с даты причитающегося платежа, мы имеем право без предупреждения выписать переводный вексель на предъявителя с оплатой издержек. Кроме того, на просроченную задолженность начисляются проценты по неустойке по текущей процентной ставке 5 % годовых.
- РАСПАКОВКА КОРОБОК** - Продажа товара осуществляется только целыми заводскими коробками.
- ПРАВО УДЕРЖАНИЯ ТОВАРА** - товар остается нашей собственностью до момента полной оплаты поставки даже в случае, если была произведена отправка, и был выставлен счет-фактура также в случае передачи или продажи товара третьим лицам.
- КОМПЕТЕНТНЫЙ СУД** - Рассмотрение любых споров будет находиться в исключительной компетенции Суда г. Модены.

УСЛУГИ ЛОГИСТИКИ

- ОТМЕНА ЗАКАЗОВ** – за разрешенную отмену заказов на материалы, уже поставленные на наш склад, а также за разрешенный возврат, будет взиматься сумма в размере 15% от налогооблагаемой базы с минимальным фиксированным размером в 50€ в счет возмещения транспортных расходов и пересортировки.
- ЗАКАЗЫ НА МАЛЫЕ КОЛИЧЕСТВА** – за заказы на фоновую плитку, ступени или плитусы в общем количестве менее 5 упаковок будет взиматься плата за упаковку и перемещение на сумму 20€.
- НЕПОЛНЫЙ ПОДДОН** – за заказы, метраж которых меньше одного полного поддона, будет взиматься наценка в размере 1,80€/м² и 3,00€/м² за серию X20.
- СРОЧНЫЕ ПОСТАВКИ** – за подготовку заказов в течение 24 часов, максимум на 2 артикула, будет взиматься чистая фиксированная наценка в размере 30€.

УПАКОВКА

- ПЛАТА ЗА УПАКОВКУ** – За специальную упаковку будет взиматься плата, указанная в сводной таблице.
- ВОЗВРАТ УПАКОВКИ** – Упаковка для форматов 160x320 и 120x280 может быть возвращена и взаимозачтена, если она возвращается в хорошем состоянии. Не возмещается плата за упаковку, находящуюся в непригодном состоянии или же для форматов меньших размеров.

Imballi packaging

Nuovi sistemi di imballo

L'innovazione del progetto lastre si esprime anche attraverso la parte logistica del progetto. ABK Group rivoluziona il sistema di imballaggio delle lastre ed è a oggi l'unica azienda che ha portato il sistema a cavalletto impilabile alla dimensione di cm 75x284x147,5 (lastre 120x280) 75x168x109 (lastre 80x160) e 75x26x200 (lastre 26x200). Questi i principali vantaggi offerti:
 -essendo impilabile permette di ottimizzare gli spazi all'interno dei magazzini.*
 - la profondità di 75 cm consente di sfruttare a pieno il volume di carico dei container (3 pallets ne occupano perfettamente la larghezza).
 - Il posizionamento verticale del prodotto garantisce una maggiore protezione delle lastre durante le fasi di trasporto.
 - facilita le operazioni sul cantiere in quanto le lastre si trovano già posizionate in verticale, il materiale è facilmente ispezionabile e removibile per l'installazione.
 - le dimensioni complessive del cavalletto consentono maggiori spazi di manovra all'interno dei locali di posa rispetto alle casse tradizionali e agevolano il sollevamento del materiale mediante mezzi meccanici (gru-montacarichi).
 -è caratterizzato da un sistema di regettatura che consente di liberare anche 1 solo collo alla volta, senza compromettere la stabilità del materiale che rimane sul pallet, evitando così il rischio di rotture. Le lastre dovranno essere liberate rispettando la sequenza opposta rispetto a quella con cui sono state confezionate, quindi iniziando dall'ultimo collo regettato.

Cavalletto impilabile Stackable rack pallet

Formati Size: 120x280 26x200

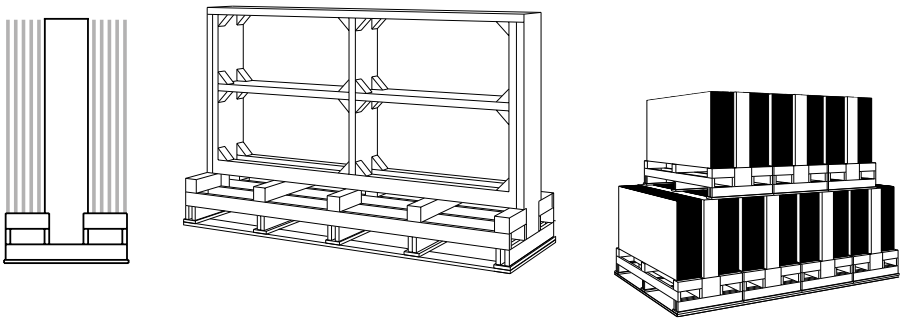

*Esempio di sovrapposizione del rack pallet

*Example of stacked rack pallets

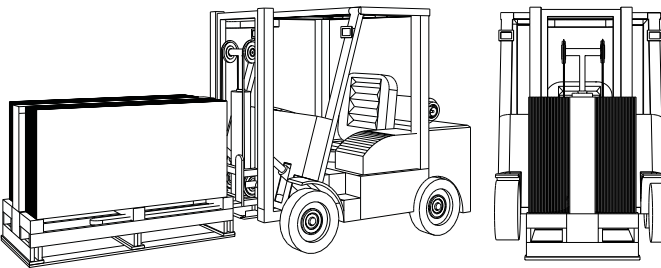

Modalità di trasporto consigliata per ottenere la massima visibilità.

Recommended transport system for maximum visibility.

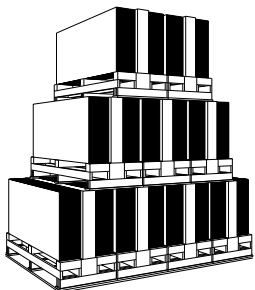

*Esempio di sovrapposizione del rack pallet con il formato 80x160

*Example of stacked rack pallets with the 80x160 cm size

Carico su camion Truck loading

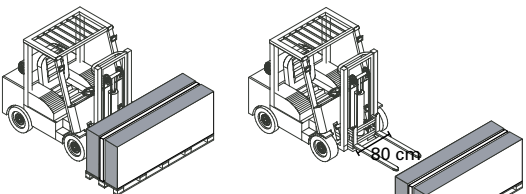

Forche corte Short Forks

Carico su container Container loading

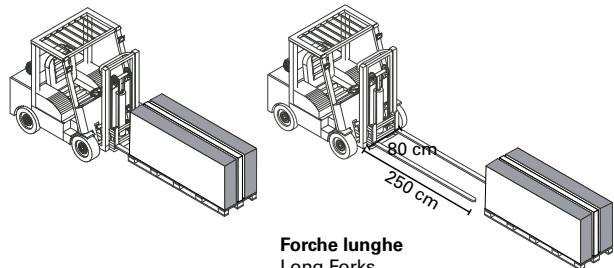

Forche lunghe Long Forks

New packaging systems

Innovation in the slab's range is also reflected in the project's logistics. ABK Group has revolutionised the packaging of ceramic slabs and is the only company to have expanded the stacking rack pallet system to the 75x284x147,5 (slabs 120x280) 75x168x109 (80x160 slabs) and 75x26x200 (slabs 26x200) cm size. This has the following advantages:
 - stacking optimises the use of space in warehouses.*
 - the 75 cm depth enables full use of container load space (3 pallets fit perfectly side by side). The vertical positioning of the product better protects the slabs during shipping.
 - it facilitates work on site, since the slabs are already positioned vertically, making the material easy to inspect and remove for installation.
 - the overall size of the rack pallet provides greater space for manoeuvring in the installation area in comparison with conventional crates, and also makes it easier to lift the slabs mechanically (with a crane or lift).
 - the rack pallet system employs strapping which allows the user to remove a single package at a time without affecting the stability of the other packages on the pallet, thus minimising the risk of breakage. The slabs must be released from the packaging by reversing the packaging sequence, i.e. starting with the last package to have been strapped on.

INDEX

INTERIORS

Stone	Marble
Midi	Supreme Hedonism
Double	Supreme Memories
Rockin'	Supreme Treasure
Blue Savoy	Supreme Evo
Re_tour	Navona
Nordik Stone	

Wood	Contemporary
Four Seasons	Palette
Nordik Wood	Hyper
Cozy	Rebel
Flaviker-Dakota	Chrome
Zen	Art Walls
	Boiserie
	Metal Finishes

OUTDOOR

Midi	X20 - 20mm
Double	Mineral
Rockin'	Camargue
Blue Savoy	Limoges
Still No_w	Hyper
Nordik Stone	Rebel
Re_Tour	Four Seasons
Supreme Memories	Nordik Wood
Navona	Cozy
Salento	Flaviker-Dakota
Anima	Hermione

TECHNICAL INFO

Imballi packaging

Cassa
Crate
Impilabile
Stackable

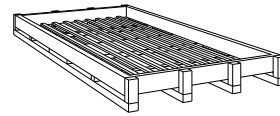

Ingombro Size 174x345x27,5
(160x320 RETT/LUX)
€ 220,00

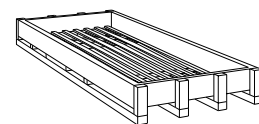

Ingombro Size 144x291x34
(120x280 LUX)
€ 150,00

Cavalletto
Rack pallet
Impilabile
Stackable

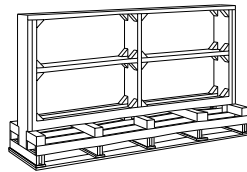

Ingombro Size 75x284x147,5
(120x280 RETT)
€ 220,00

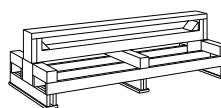

Ingombro Size 75x50x200
(26x200 RETT)
€ 68,00

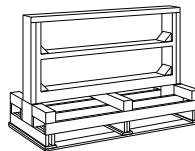

Ingombro Size 75x168x109
(80x160 RETT)
€ 120,00

Cavalletto per containers
Rack pallet for containers
Non Impilabile
Not Stackable

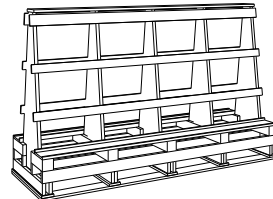

Ingombro Size 75x330x201
(160x320 RETT/LUX)
€ 335,00

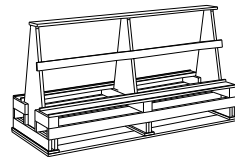

Ingombro Size 75x288x161
(120x280 RETT/LUX)
€ 70,00



Ingombro Size 75x130x149
(120x120 RETT/LUX)

Pallet con sponde
Pallet with sides
Impilabile
Stackable

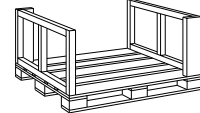

Ingombro Size 122x143x70
(120x120)
€ 45,00

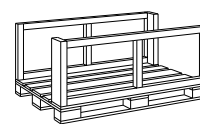

Ingombro Size 99x162x70
(80x160)
€ 70,00

Imballi per ordini al venduto Picking order packaging

Formati
Size:

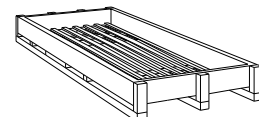

Ingombro Size 144x291x24
(120x280)
€ 90,00

quantità massima 5 lastre
maximum quantity 5 slabs

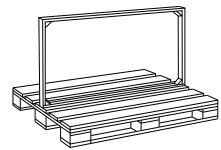

Ingombro Size 80x130x60
(60x120 30x120 80x80)
VERTICALE/VERTICAL

Su richiesta imballo standard con scatole orizzontali senza addebito.
Standard packaging with laying boxes possible without charges.

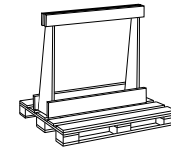

Ingombro Size 80x130x120
(120x120) **VERTICALE/VERTICAL**
€ 45,00

Materia imballi Packaging 12/20 mm

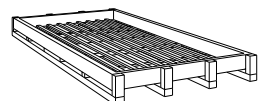

Cassa
Crate
Impilabile
Stackable

Ingombro Size 174x345x27,5
(160x320 RETT/LUX)
€ 220,00

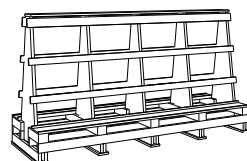

Cavalletto container legno A - frame
Container Rack pallet wood A - frame

Ingombro Size 75x330x201
(163,5x323)
€ 335,00

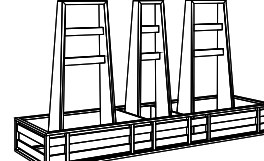

Cavalletto container metallo A - frame
Container Rack pallet metal A - frame

Ingombro Size 75x330x201
(163,5x323)
€ 515,00

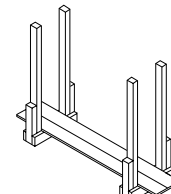

Legaccio
Bundle
Impilabile
Stackable

Ingombro Size 54x330x223
€ 240,00 6 mm
€ 210,00 12 mm
€ 240,00 20 mm

Imballi packaging

gres porcellanato / porcelain tiles

F.to nominale Nominal size	Finitura Finish	F.to reale (mm) ▲ Work size	Imballo Packing	Pz/Scat. Pcs/Box	Mq/Scat. Sqm/Box	Kg/Scat. Kg/Box	Scat./Imb. Box/Packing	Pz Totali Pcs Total	Mq Totali Sqm Total	Kg/Imballo Kg/Packing	Kg Totali Kg Total	Prezzo Imb. Packing Price	Dimensioni Imballo Packaging sizes	
160x320 63"x126"	RETT.	6	1596,5x3195	Cassa Crate	-	-	-	15	76,80	139	1.294	€ 220,00	P. 174 L. 345 H. 27,5	
				Cavalletto container Container rack pallet	-	-	-	-	36	184,32	180	2.952	€ 335,00	P. 75 L. 330 H. 201
120x280 48"x112"	RETT.	6	1194x2800	Cassa Crate	-	-	-	20	67,20	95	1.103	€ 150,00	P. 144 L. 291 H. 34	
				Cavalletto T-Frame T-Frame rack pallet	-	-	-	-	36	120,96	120	1.935	€ 220,00	P. 75 L. 284 H. 147,5
				Cavalletto A-Frame A-Frame rack pallet	-	-	-	-	36	120,96	140	1.955	€ 220,00	P. 75 L. 284 H. 147,5
				Cavalletto container Container rack pallet	-	-	-	-	36	120,96	170	1.985	€ 295,00	P. 75 L. 288 H. 161
26x200 10"x78"	RETT.	6	264,4x2000	Cavalletto Rack pallet	5	2,60	39,00	18	90	46,80	50	752	€ 68,00	P. 75 L. 50 H. 207
40x170 16"x68"	RETT.	8,5	400x1700	Pallet	2	1,36	25,90	32	64	43,52	20	849	-	
20x170 8"x68"	RETT.	8,5	199x1700	Pallet	4	1,36	25,90	36	144	48,96	20	952	-	
80x160 32"x64"	RETT.	8,5	797,25x1596,5	Pallet con sponde Pallet with sides	2	2,56	48,70	22	44	56,32	40	1.111	€ 70,00	P. 99 L. 162 H. 70
120x120 48"x48"	RETT.	8,5	1194x1194	Pallet con sponde Pallet with sides	2	2,88	54,80	18	36	51,84	40	1.026	€ 45,00	P. 122 L. 143 H. 70
120x120 48"x48"	RETT.	20	1194x1194	Pallet con sponde Pallet with sides	1	1,44	69,10	18	18	25,92	40	1.284	€ 45,00	P. 122 L. 143 H. 70
60x120 24"x48" (art walls)	RETT.	6	596x1194	Pallet	3	2,16	32,40	27	81	58,32	20	895	-	
60x120 24"x48"	RETT.	8,5	596x1194	Pallet	2	1,44	27,15	36	72	51,84	20	998	-	
60x120 24"x48"	RETT.	20	596x1194	Pallet	1	0,72	32,60	30	30	21,60	20	998	-	
30x180 12"x72"	RETT.	20	300x1800	Pallet	1	0,54	24,50	48	48	25,92	20	1.196	-	
30x120 12"x48"	RETT.	8,5	297x1194	Pallet	4	1,44	27,40	36	144	51,84	20	1.006	-	
30x120 12"x48"	RETT.	20	297x1194	Pallet	2	0,72	32,60	30	60	21,60	20	998	-	
20x120 8"x48"	RETT.	8,5	197,3x1194	Pallet	6	1,44	27,15	36	216	51,84	20	997	-	
20x120 8"x48" (wood)	RETT.	8,5	199x1194	Pallet	6	1,44	27,15	36	216	51,84	20	997	-	
5x120 2"x48"	RETT.	8,5	48x1194	Pallet	6	0,36	6,90	63	378	22,68	20	455	-	
90x90 36"x36"	RETT.	8,5	895x895	Pallet	2	1,62	30,80	22	44	35,64	20	698	-	
90x90 36"x36"	RETT.	20	896x896	Pallet	1	0,81	36,60	30	30	24,30	20	1.118	-	
80x80 32"x32"	RETT.	8,5	797,25x797,25	Pallet	2	1,28	24,40	48	96	61,44	20	1.191	-	
80x80 32"x32"	RETT.	20	797,25x797,25	Pallet	1	0,64	28,90	35	35	22,40	20	1.032	-	
60x90 24"x36" mix floor	RETT.	8,5	596x895	Pallet	3	1,08	20,60	22	66	23,76	20	473	-	
60x90 24"x36"	RETT.	20	596x895	Pallet	1	0,54	24,50	32	32	17,28	20	804	-	

INDEX

INTERIORS

Stone	Marble
Midi	Supreme Hedonism
Double	Supreme Memories
Rockin'	Supreme Treasure
Blue Savoy	Supreme Evo
Re_tour	Navona
Nordik Stone	
Wood	Contemporary
Four Seasons	Palette
Nordik Wood	Hyper
Cozy	Rebel
Flaviker-Dakota	Chrome
Zen	Art Walls
	Boiserie
	Metal Finishes

OUTDOOR

Midi	Mineral
Double	Camargue
Rockin'	Limoges
Blue Savoy	Hyper
Still No_w	Rebel
Nordik Stone	Four Seasons
Re_Tour	Nordik Wood
Supreme Memories	Cozy
Navona	Flaviker-Dakota
Salento	Hermione
Anima	

TECHNICAL INFO

Imballi packaging

gres porcellanato / porcelain tiles

F.to nominale Nominal size	Finitura Finish	▼ ▲	F.to reale (mm) Work size	Imballo Packing	Pz/Scat. Pcs/Box	Mq/Scat. Sqm/Box	Kg/Scat. Kg/Box	Scat./Imb. Box/Packing	Pz Totali Pcs Total	Mq Totali Sqm Total	Kg/Imballo Kg/Packing	Kg Totali Kg Total	Prezzo Imb. Packing Price	Dimensioni Imballo Packaging sizes
20x80 8"x32"	RETT.		8,5 199x800	Pallet	8	1,28	24,50	42	336	53,76	20	1.049	-	
60x60 24"x24"	RETT.		8,5 596x596	Pallet	3	1,08	20,60	40	120	43,20	20	844	-	
60x60 24"x24"	RETT.		20 596x596	Pallet	2	0,72	32,60	30	60	21,60	20	998	-	
30x60 12"x24"	RETT.		8,5 297x596	Pallet	6	1,08	20,60	40	240	43,20	20	844	-	
30x30 12"x12"	RETT.		8,5 297x297	Pallet	13	1,17	22,30	40	520	46,80	20	912	-	
10x60 4"x24"	RETT.		8,5 97,6x596	Pallet	12	0,72	13,70	50	600	36,00	20	705	-	
7,5x40,7 3"x16"	NAT.		8,5 -	Pallet	28	0,82	15,70	42	1.176	34,44	20	680	-	

pasta bianca da rivestimento / white body wall tiles

F.to nominale Nominal size	Finitura Finish	▼ ▲	F.to reale (mm) Work size	Imballo Packing	Pz/Scat. Pcs/Box	Mq/Scat. Sqm/Box	Kg/Scat. Kg/Box	Scat./Imb. Box/Packing	Pz Totali Pcs Total	Mq Totali Sqm Total	Kg/Imballo Kg/Packing	Kg Totali Kg Total	Prezzo Imb. Packing Price	Dimensioni Imballo Packaging sizes
60x120 24"x48"	RETT.		8,5 -	Pallet	2	1,44	22,00	36	72	51,84	20	812	-	

Imballi packaging

MATERIA.

F.to nominale Nominal size	▼ ▲	F.to reale (mm) Work size	Imballo Packing	Lastre/Imballo	Mq Totali Sqm Total	Kg/lastra Kg/slab	Kg/Imballo Kg/Packing	Kg Totali Kg Total	Prezzo Imb. Packing Price
163,5x323 64.67"x127.1"		20	1635x3230 Cassa Crate	5	25,60	251	139	1.394	€ 220,00
163,5x323 64.67"x127.1"		20	1635x3230 Cavalletto container legno A - frame Container Rack pallet wood A - frame	12 *10	61,44 51,20	251	180	3.192 2.690	€ 335,00
163,5x323 64.67"x127.1"		20	1635x3230 Cavalletto container metallo A - frame Container Rack pallet metal A - frame	12 *10	61,44 51,20	251	180	3.192 2.690	€ 515,00
163,5x323 64.67"x127.1"		20	1635x3230 Legaccio Bundle	12	61,44	251	60	3.072	€ 240,00
163,5x323 64.67"x127.1"		12	1635x3230 Cassa Crate	9	46,08	151	139	1.498	€ 220,00
163,5x323 64.67"x127.1"		12	1635x3230 Cavalletto container legno A - frame Container Rack pallet wood A - frame	22 *18	112,64 92,16	151	180	3.502 2.898	€ 335,00
163,5x323 64.67"x127.1"		12	1635x3230 Cavalletto container metallo A - frame Container Rack pallet metal A - frame	22 *18	112,64 92,16	151	180	3.502 2.898	€ 515,00
163,5x323 64.67"x127.1"		12	1635x3230 Legaccio Bundle	18	92,16	151	60	2.778	€ 210,00
163,5x323 64.67"x127.1"		6	1635x3230 Cassa Crate	15	76,80	77	139	1.294	€ 220,00
163,5x323 64.67"x127.1"		6	1635x3230 Cavalletto container legno A - frame Container Rack pallet wood A - frame	36	184,32	77	180	2.952	€ 335,00
163,5x323 64.67"x127.1"		6	1635x3230 Cavalletto container metallo A - frame Container Rack pallet metal A - frame	36	184,32	77	180	2.952	€ 515,00
163,5x323 64.67"x127.1"		6	1635x3230 Legaccio Bundle	27	138,24	77	60	2.139	€ 240,00

* I cavalletti per carico su container prevedono 18 lastre in 12 mm anzichè 22 e 10 lastre in 20 mm anzichè 12.
* A Frame for container loading contains 18 slabs in 12 mm thickness and not 22, 10 slabs in 20 mm thickness and not 12.

FLAVIKER garantisce una superficie utile pari a 1635x3230 mm, la fatturazione invece è calcolata sulla base del formato 1600x3200 mm. Su richiesta, le lastre in 6 e 20 mm di FLAVIKER possono essere rinforzate strutturalmente con una stuoia in fibra di vetro applicata sul retro con apposito collante, come avviene già in automatico per le lastre in 12mm. L'applicazione della stuoia prevede una maggiorazione di € 10,00 al mq sul prezzo netto della lastra. Su richiesta, le lastre possono essere rettificata nella dimensione di 1596,5x3195 mm con una maggiorazione sul prezzo.

FLAVIKER guarantees a useful surface area of 1635x3230 mm whereas billing is calculated on the basis of a 1600x3200 mm size. On request, the 6 and 20 mm slabs from FLAVIKER can be reinforced with fiberglass matting applied to the rear surface using a special adhesive, as already happens automatically for 12 mm slabs. The fiberglass matting application involves a 10,00 € per sqm increase on the slab's net price. On request, slabs can be reticified size 1596,5x3195 mm with a price increase.

INDEX

INTERIORS

Stone	Marble
Midi	Supreme Hedonism
Double	Supreme Memories
Rockin'	Supreme Treasure
Blue Savoy	Supreme Evo
Re_tour	Navona
Nordik Stone	

Wood	Contemporary
Four Seasons	Palette
Nordik Wood	Hyper
Cozy	Rebel
Flaviker-Dakota	Chrome
Zen	Art Walls
	Boiserie
	Metal Finishes

OUTDOOR

Midi	Mineral
Double	Camargue
Rockin'	Limoges
Blue Savoy	Hyper
Still No_w	Rebel
Nordik Stone	Four Seasons
Re_Tour	Nordik Wood
Supreme Memories	Cozy
Navona	Flaviker-Dakota
Salento	Hermione
Anima	

TECHNICAL INFO



Published January 2026

Abk Group si riserva di apportare, qualora lo ritenesse opportuno, eventuali modifiche di natura tecnica o formale ai dati riportati in questo strumento. I colori sono puramente indicativi.

Abk Group reserves the right, when it deems necessary, to make technical and formal changes to the data included herein. The colours are purely illustrative.

FLAVIKER

BRAND OF ABK GROUP INDUSTRIE CERAMICHE S.P.A.
Via del Crociale, 69 - 41042 Fiorano MO (Italy)
T +39 0536 849611

flavikerpisa.it

WE
ARE **ABK
GROUP**

FLAVIKER

WE
ARE **ABK**
GROUP